

1174, Nissan, *Enserune* (34) ; 1175, St-Thibéry, *Le Fort* (34) ; 1177, 1179, Musée, Vienne (38) ; 1178 et 1189, Vieille-Toulouse (31) ; 1174-1181, bronze.

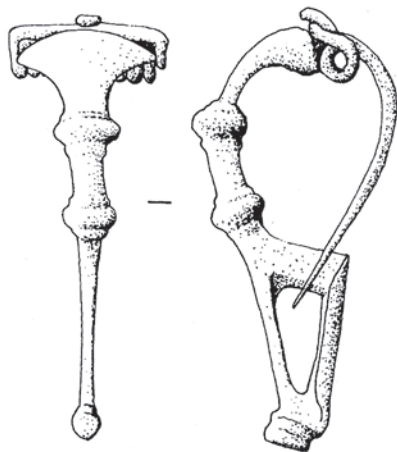

1186

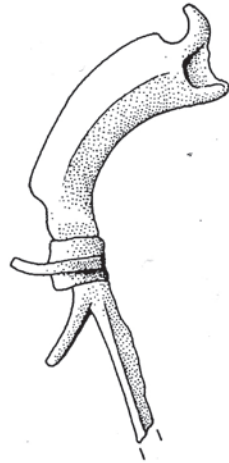

1183

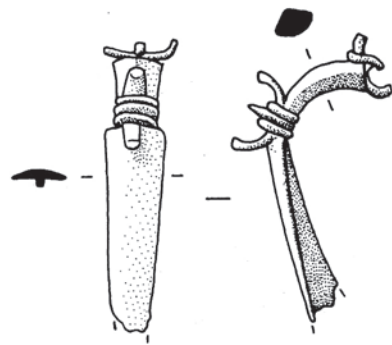

1182

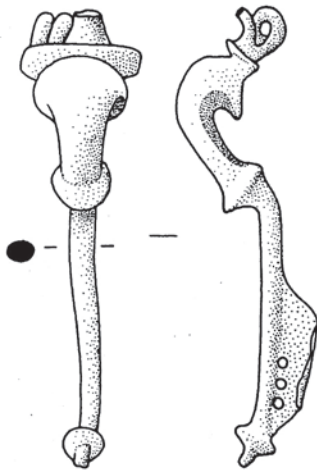

1188

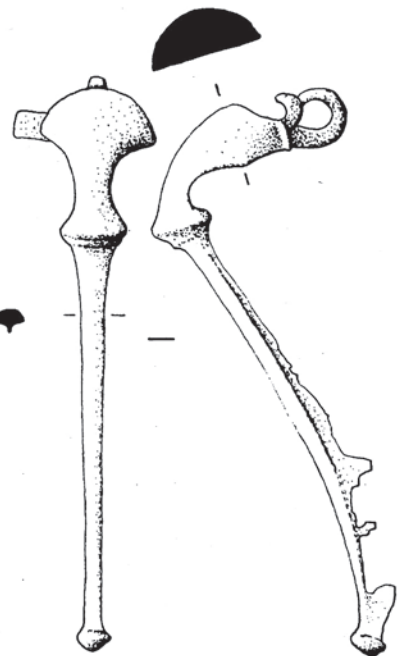

1189

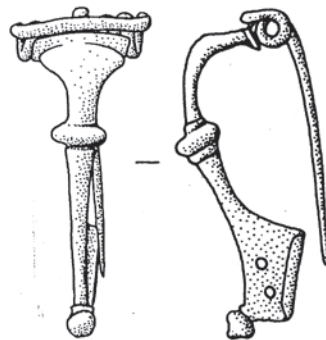

1187

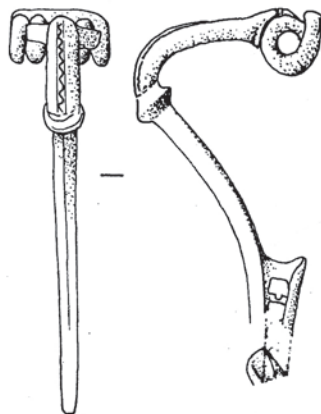

1185

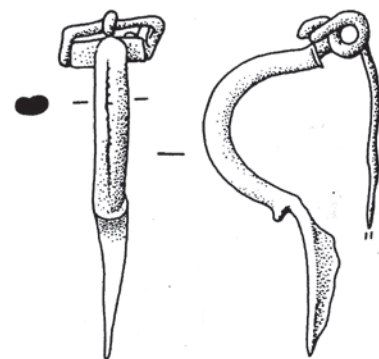

1184

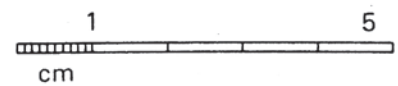

1182, Vieille-Toulouse (31) ; 1183, Musée, Vienne (38) ; 1184, La Bâtie-Montsaléon (05) ; 1185, Mailhac, *Le Cayla* (11) ; 1186, Musée, Marseille (13) ; 1187, « Midi de la France », Ashmolean Museum Oxford (G.-B.) ; 1188, Aime, *St-Sigismond* (73) ; 1182, Fréjus, *L'Argentière* (83) ; 1182-1189, bronze.

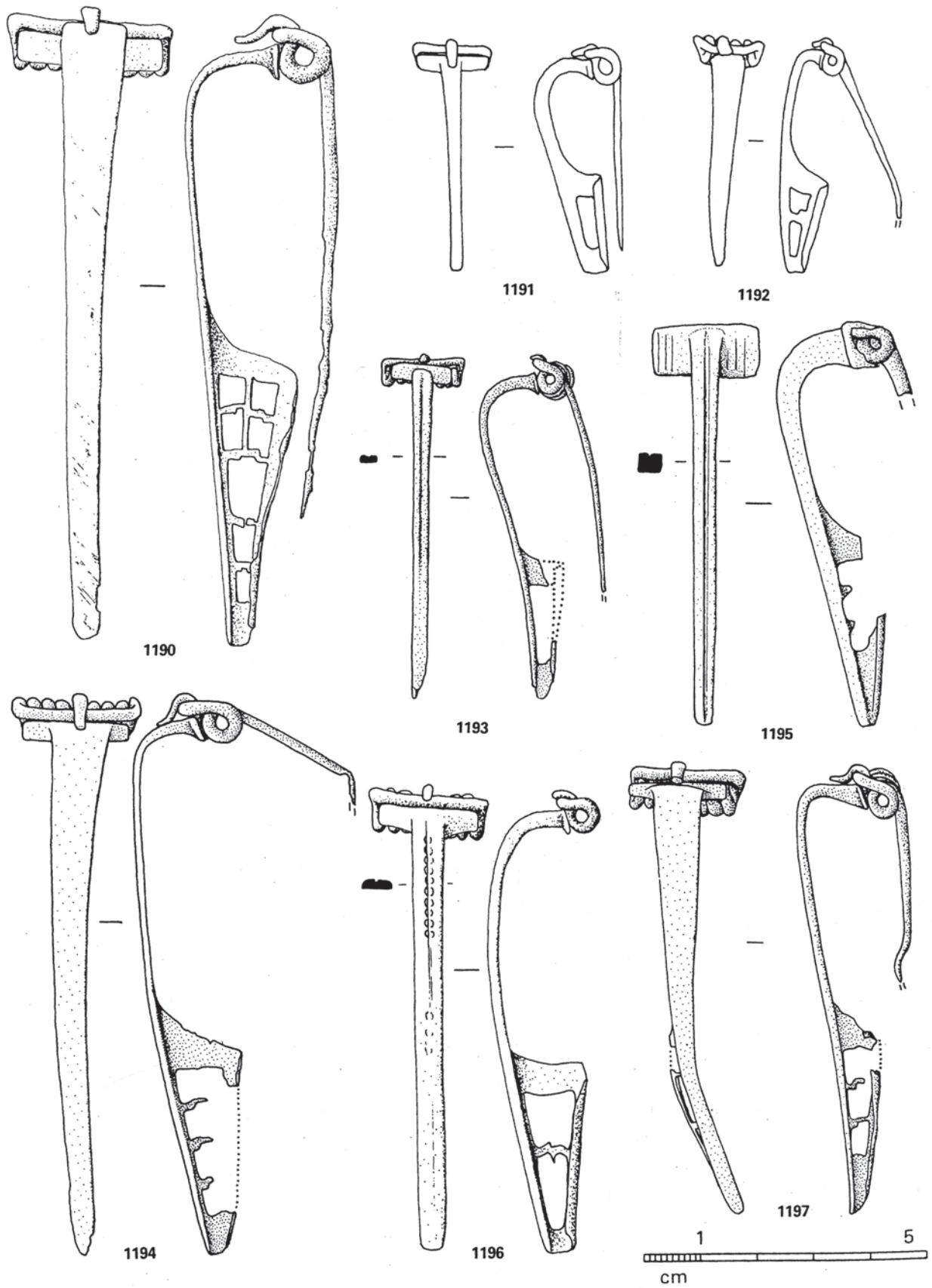

1190, Musée, Marseille (13) ; 1191, Musée, Rodez (12) ; 1192, St-Rome-de-Cernon, *Sargel I* (12) ; 1193, Magalas, *Montfo* (34) ; 1196, 1197, Annecy, *Les Fins* (74) ; 1195, Rabastens, *Las Peyras* (81) ; 1196, Nissan, *Ensérune* (34) ; 1190-1197, bronze (1191, 1192, d'ap. J.-P. SUAU, 1966).

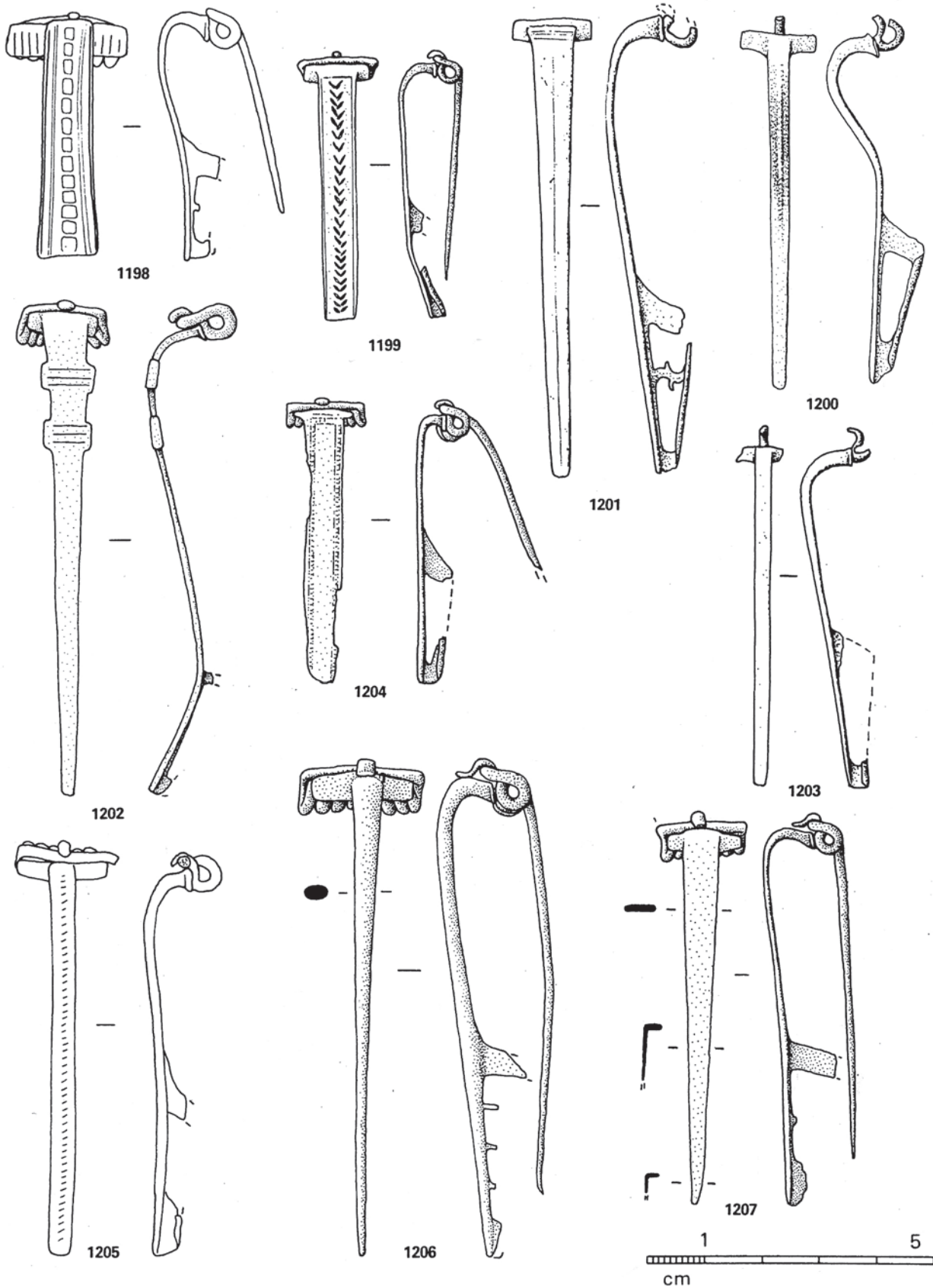

1198, Rodez, *La Providence* (12) ; 1199, Rabastens, *Las Peyras* (81) ; 1200, Nissan, *Ensérune* (34) ; 1201, La Roque-Ste-Marguerite, *Le Maubert* (12) ; 1202, Vieille-Toulouse (31) ; 1203, St-Rome-de-Cernon, *Sargel I* (12) ; 1204, La Canourgue, *Ron de Gleiso* (48) ; 1205, Recoules-Prévinquières, *La Fajole* (12) ; 1206, 1207, Annecy, *Les Fins* (74) ; 1198-1207, bronze (1199, niellé) (1198, 1205, d'ap. J.-P. SUAU, 1966 ; 1202, croquis approximatif).

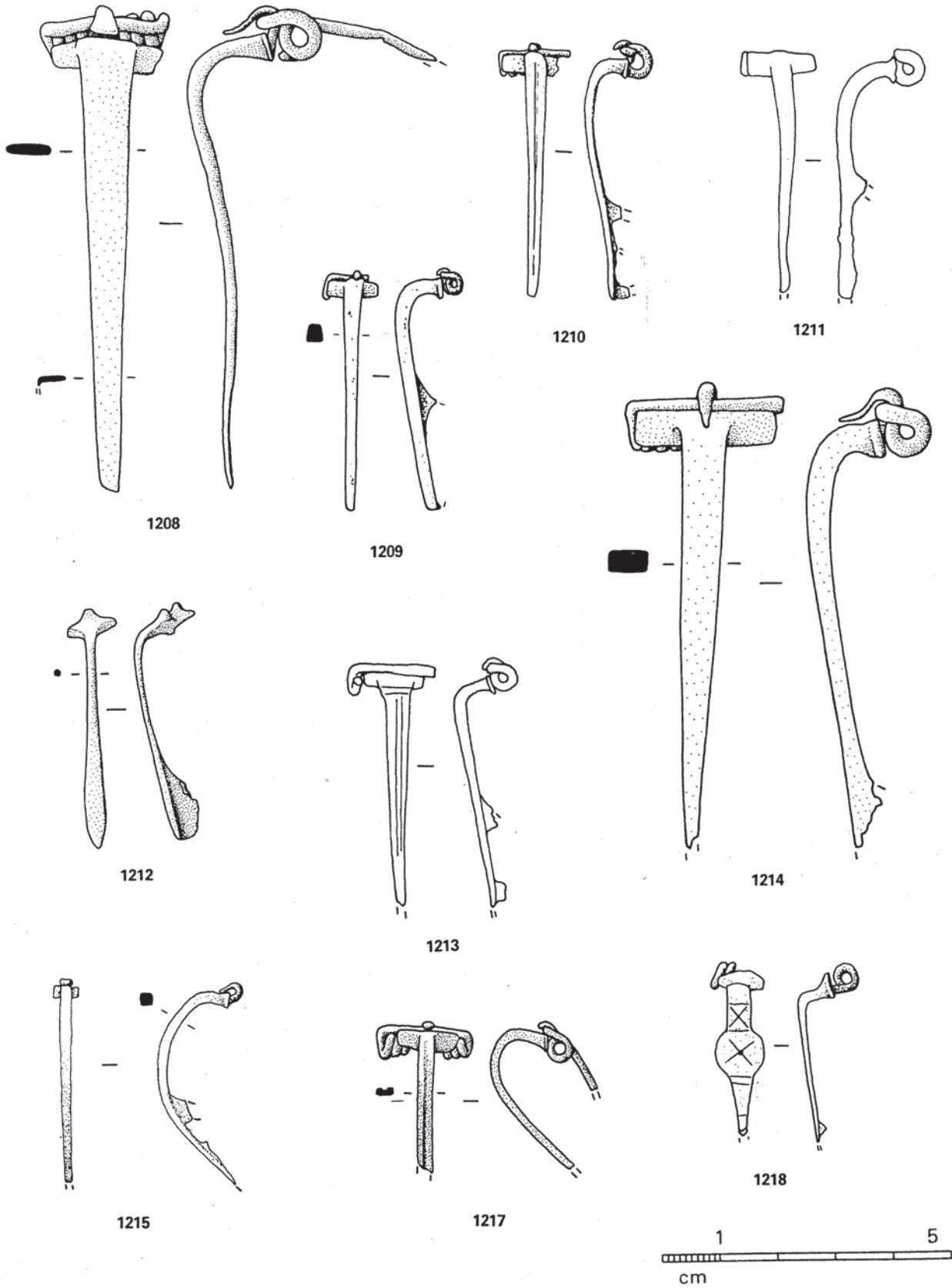

1208, Annecy, *Les Fins* (74) ; 1209-1211, St-Rome-de-Cernon, *Sargel I* (12) ; 1212, Javols (48) ; 1213, St-Bertrand-de-Comminges (31) ; 1214, Vieille-Toulouse (31) ; 1215, Roujan, *Le Credo* (34) ; 1217, Cintegabelle, *Quintalonne* (31) ; 1218, Nissan, *Enserune* (34) ; 1208-1218, bronze (1211, d'ap. J.-P. SUAÛ, 1966 ; 1213, d'ap. R. GAVELLE, 1962).

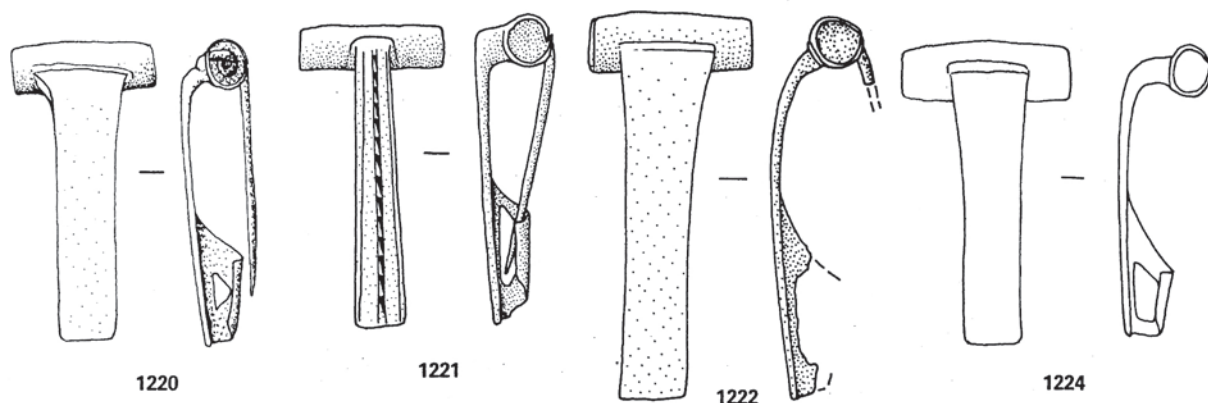

1220

1221

1222

1224

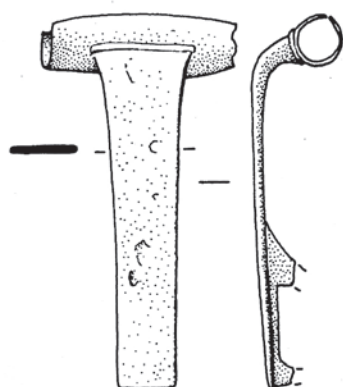

1225

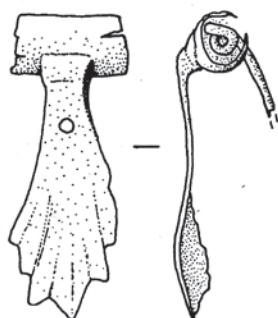

1226

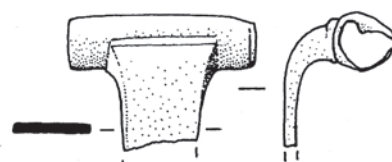

1228

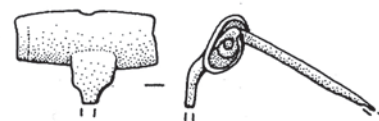

1230

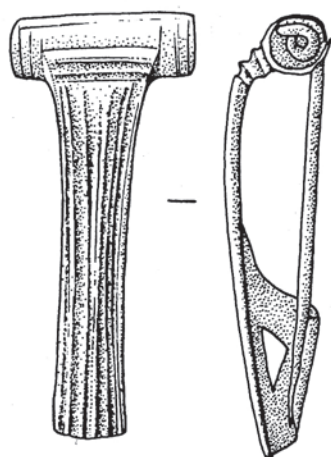

1231

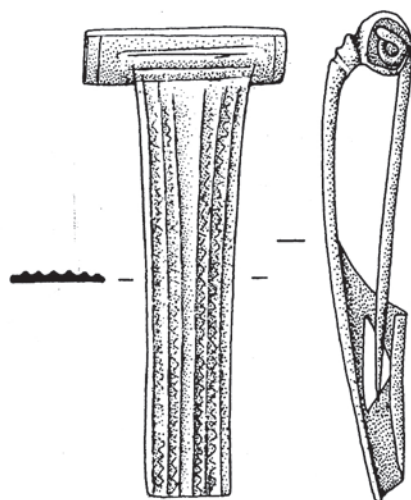

1232

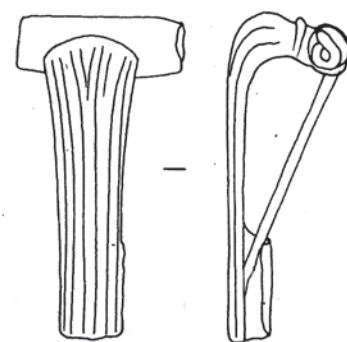

1233



1220, Mailhac, *Le Cayla* (11) ; 1221, Rodez, *Bd de la République* (12) ; 1222, St-Bertrand-de-Comminges, *Sondage Gez* (31) ; 1224, 1233, St-Rome-de-Cernon, *Sargel I* (12) ; 1225, Casteljaou (07) ; 1226, Clermont-Le-Fort, *Piteau* (31) ; 1228, Rabastens, *Las Peyras* (81) ; 1230, Faverges, *Viuz* (74) ; 1231, 1232, La Canourgue, *Ron de Gleiso*, (48) ; 1220-1233, bronze (1222, d'ap. R. GAVELLE, 1962 ; 1224, 1233, d'ap. J.-P. SUAU, 1966).

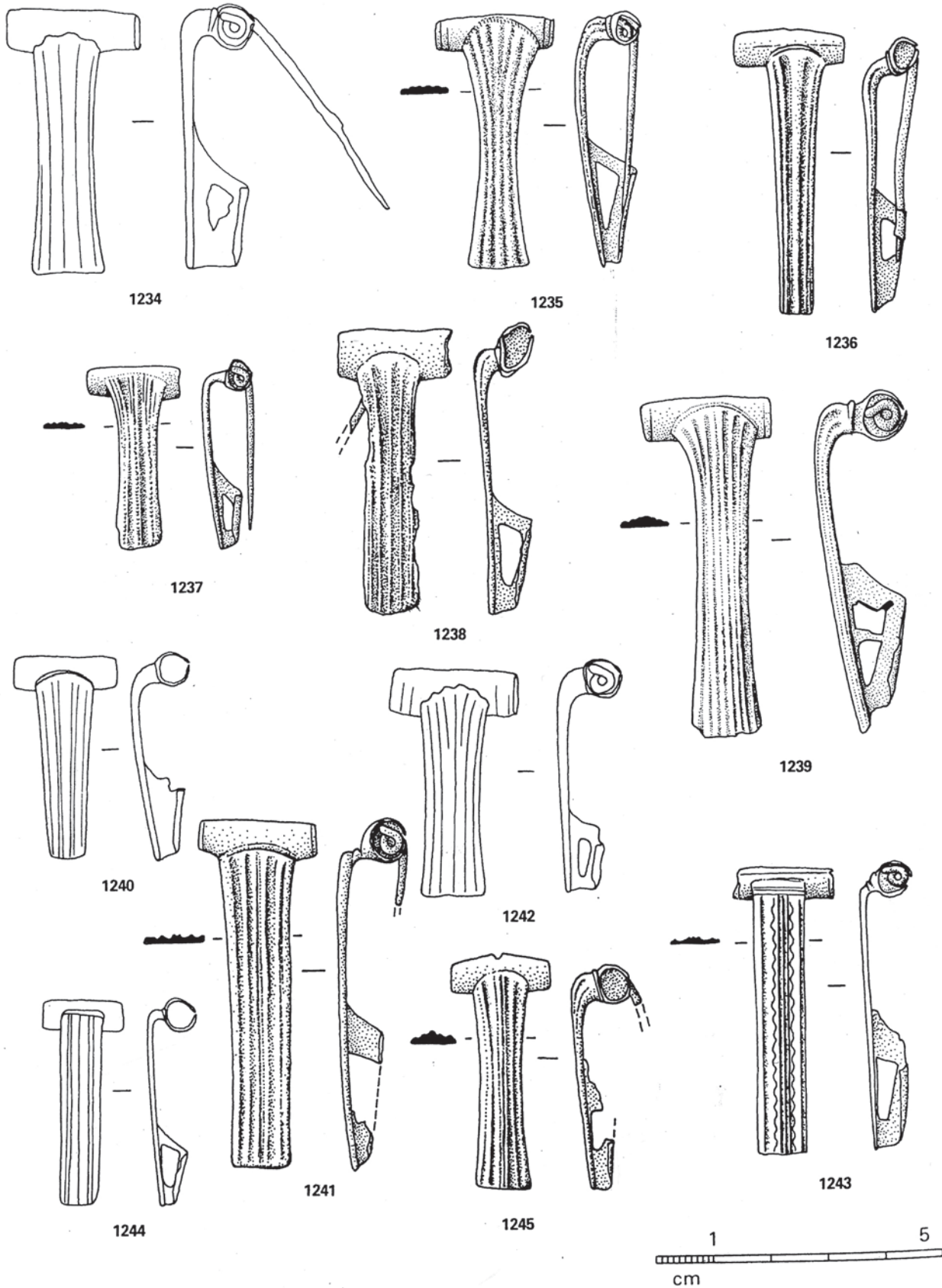

1234, 1242, St-Rome-de-Cernon, *Sargel I* (12) ; 1235, Cazères ; *St-Cisy* (31) ; 1236, 1238, 1240, 1244, 1245, St-Bertrand-de-Comminges (31) ; 1237, Casteljau (07) ; 1239, Faverges, *Viuz* (74) ; 1241, « Midi de la France », Ashmolean Museum, Oxford (G.-B.) ; 1243, Musée, Vienne (38) ; 1234-1243, bronze (1234, 1242, d'ap. J.-P. SUAU, 1966 ; 1236, 1238, 1240, 1244, 1245, d'ap. R. GAVELLE, 1962).

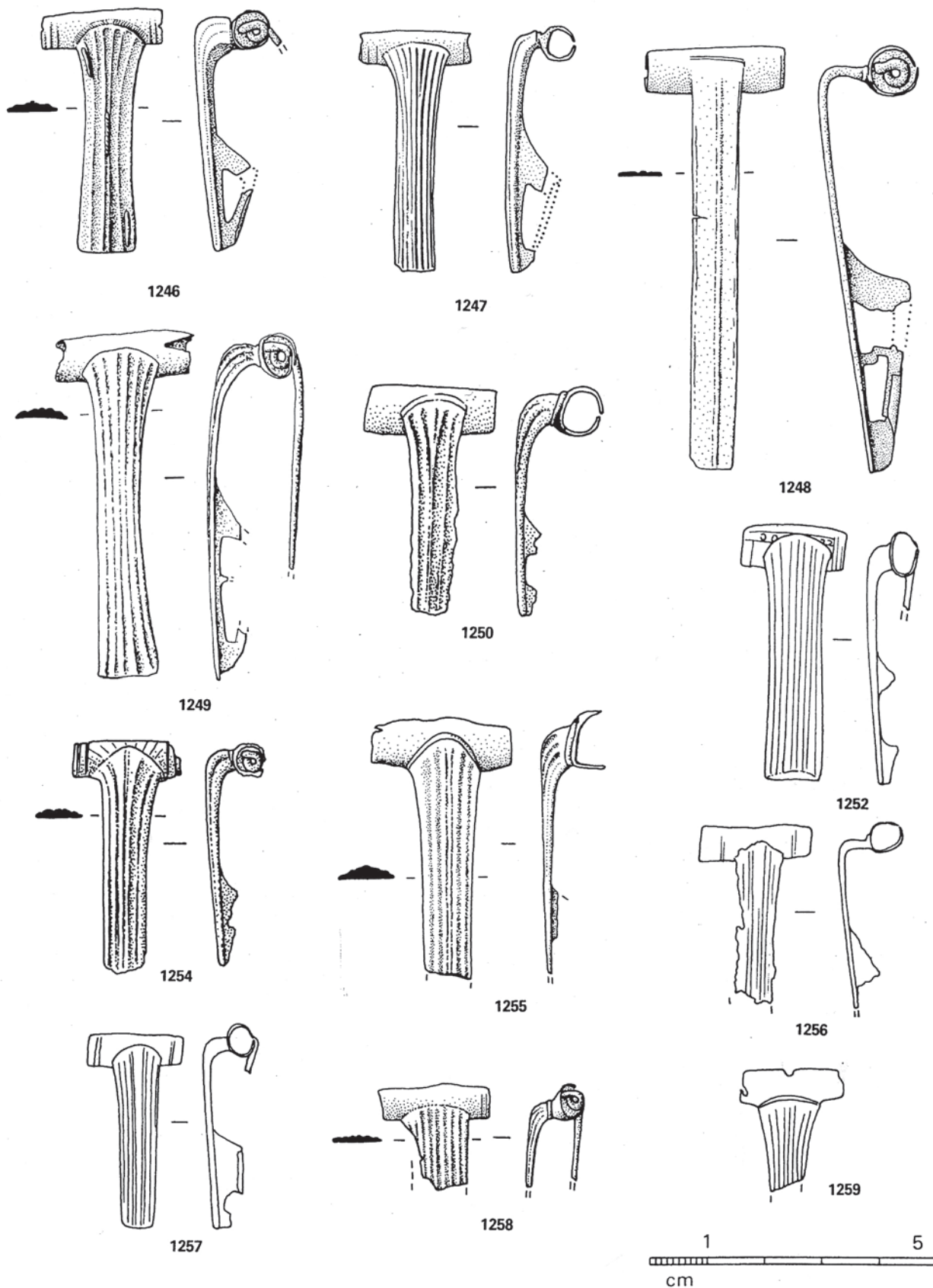

1246-1248, 1959, Annecy, *Les Fins* (74) ; 1249, Musée, Marseille (13) ; 1250, St-Rome-de-Cernon, *Sargel I* (12) ; 1252, 1254, 1256, 1257, St-Bertrand-de-Comminges (31) ; 1255, Puissalicon, *Condamine* (34) ; 1258, Cognin, *Bourg de l'Eglise* (73) ; 1246-1259, bronze (1250, d'ap. J.P. SUAU, 1966 ; 1252, 1254, 1256, 1257, d'ap. R. GAVELLE, 1962).

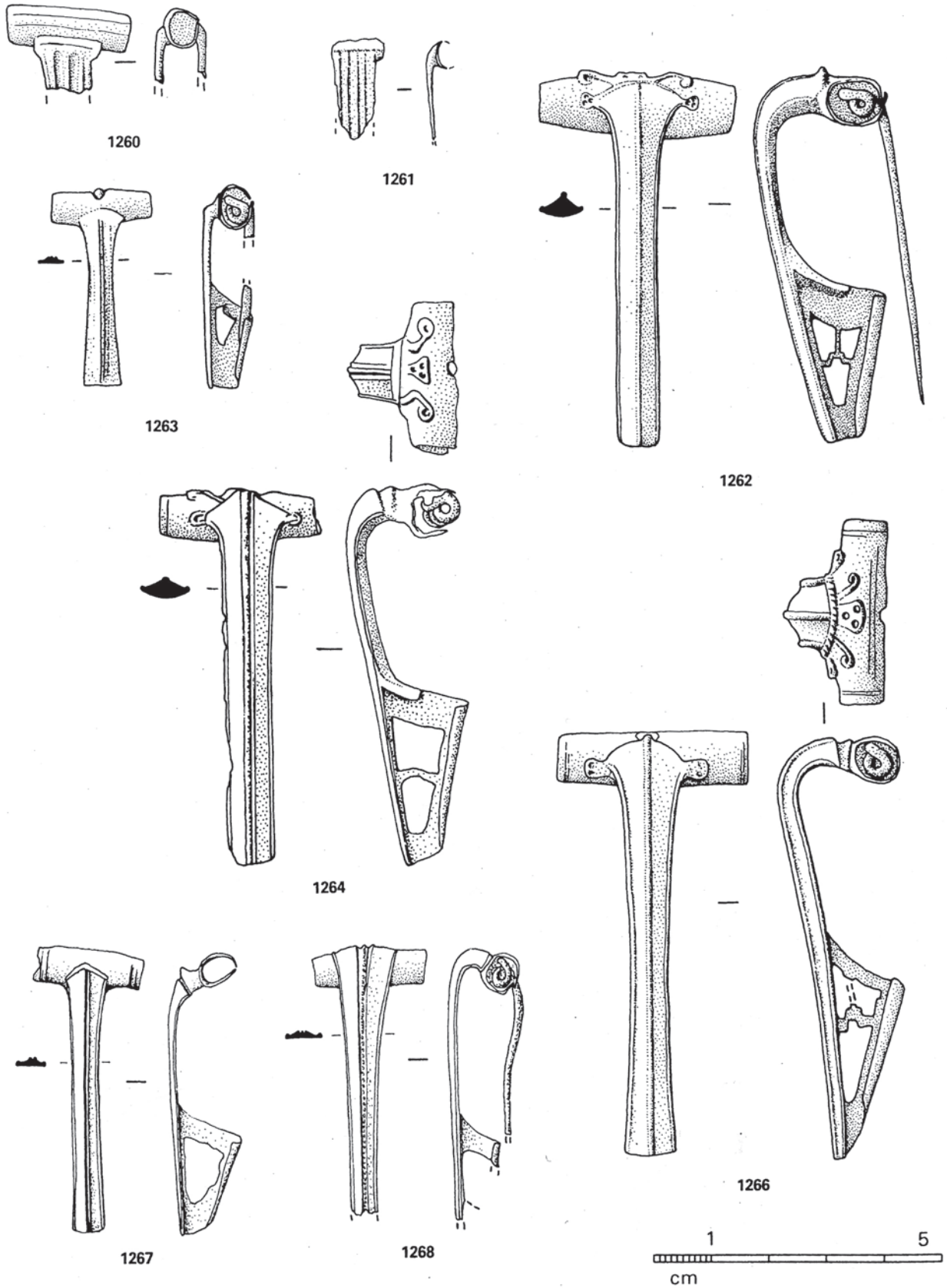

1260, Rodez, *Rue Corbières* (12) ; 1261, Hières-sur-Amby, *Larina* (38) ; 1262, Musée, Digne (04) ; 1263, La Canourgue, *Ron de Gleiso* (48) ; 1264, Musée, Vienne (38) ; 1266, Rodez, *Bd de la République* (12) ; 1267, 1268, Musée, Marseille (13) ; 1260-1268, bronze.

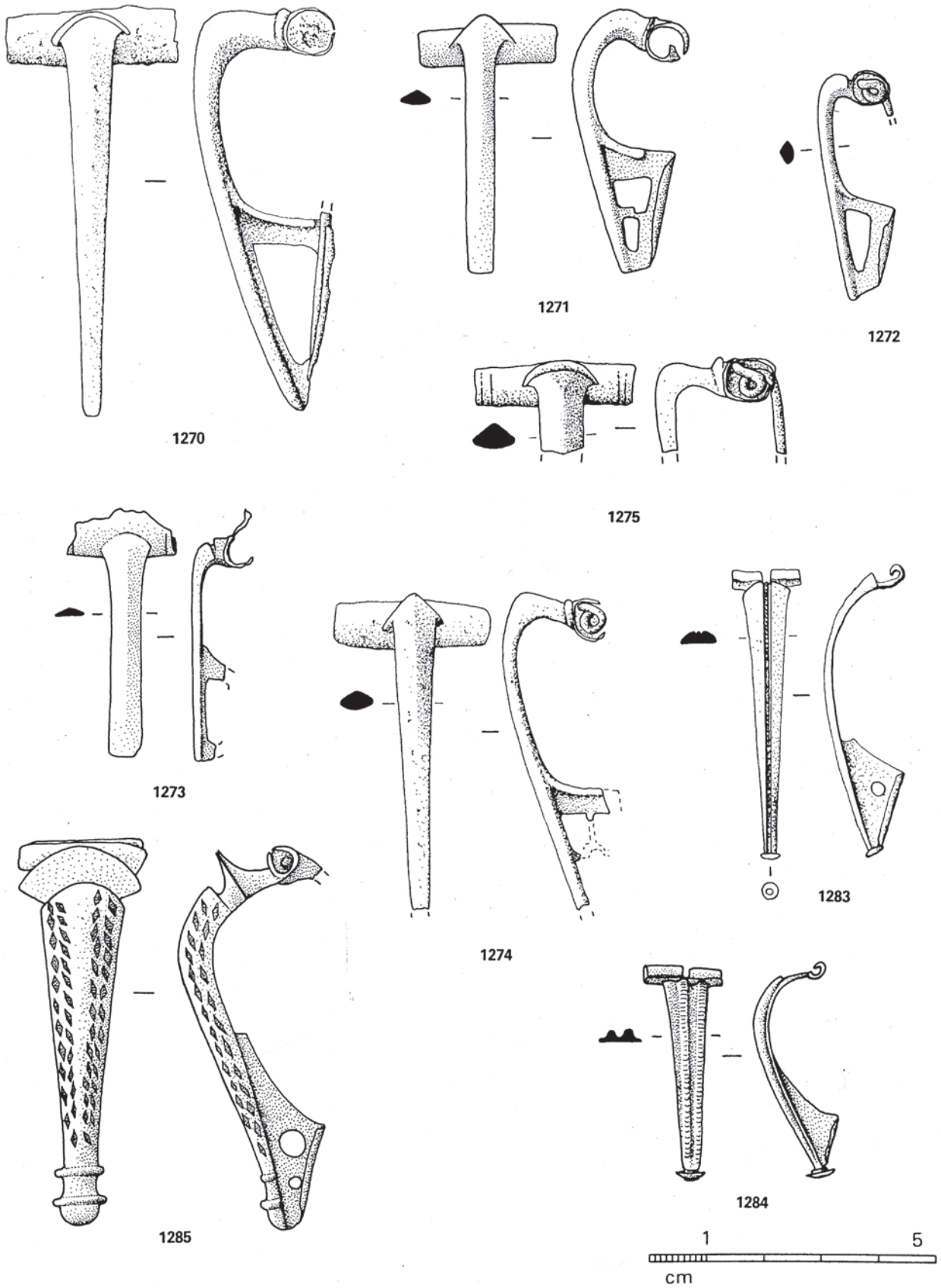

1270, 1274, 1283, Musée, Marseille (13) ; 1271, Montesquieu-Avantès, *Enlène* (09) ; 1272, Musée, Avignon (84) ; 1273, Annecy, *Les Fins* (74) ; 1275, Champcella, *Cuménal* (05) ; 1284, Cognin, *Bourg de l'Eglise* (73) ; 1285, Lanslevillard (73) ; 1270-1285, bronze (1284, étamé ; 1285, niellé).

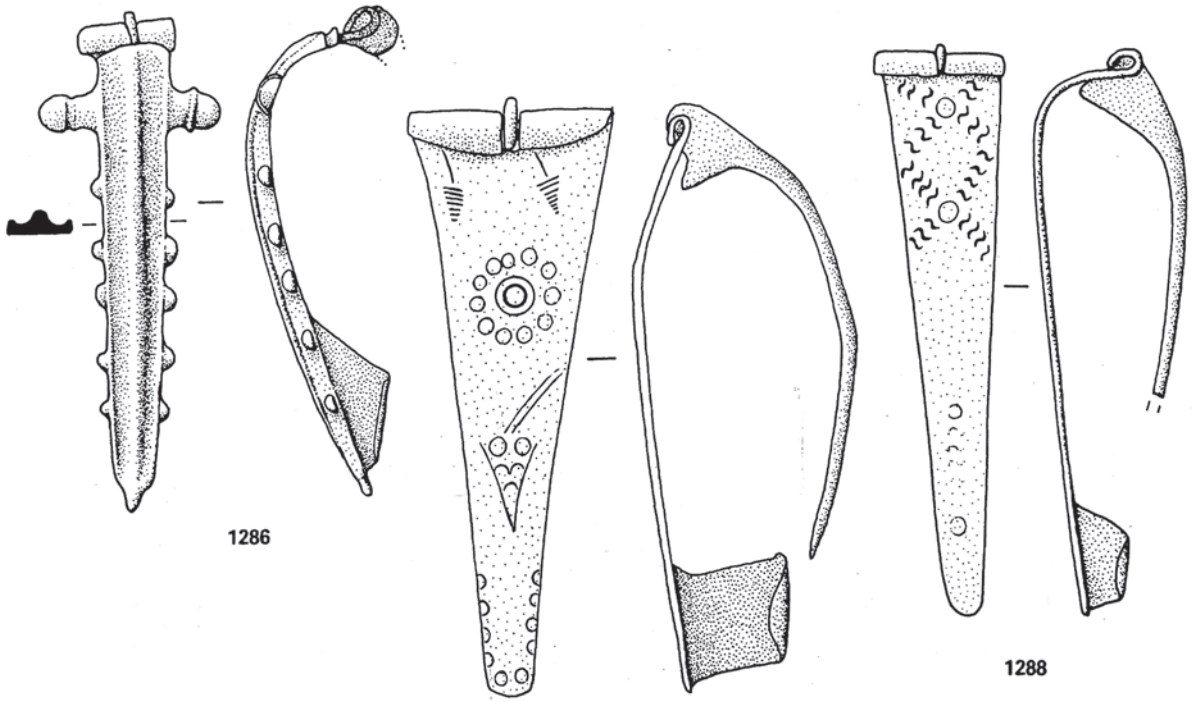

1286

1287

1288

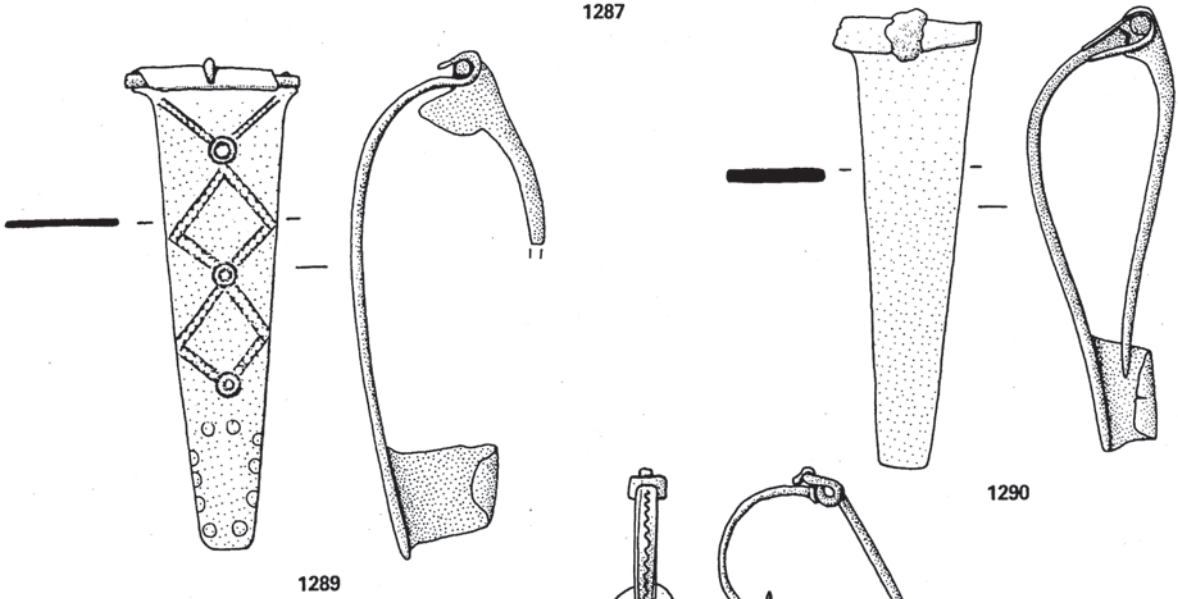

1289

1290

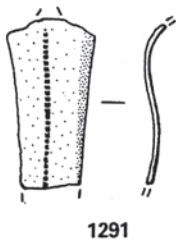

1291

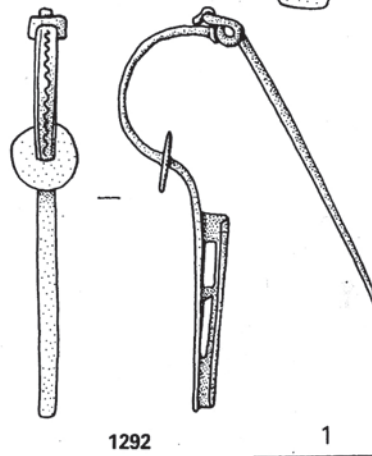

1292



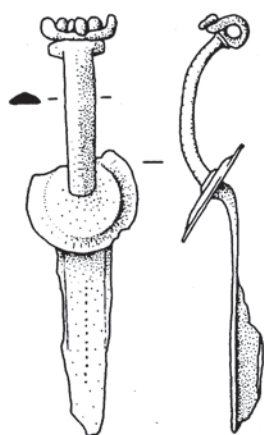

1293

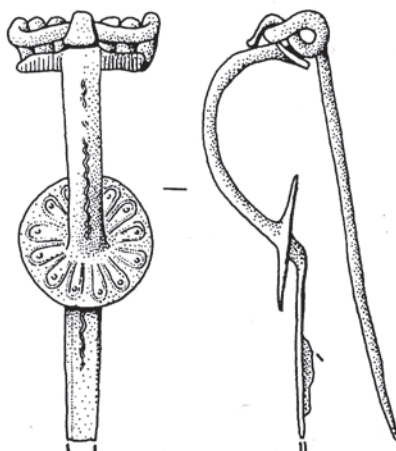

1294

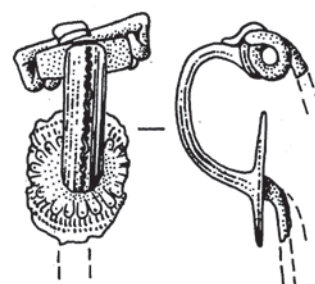

1295

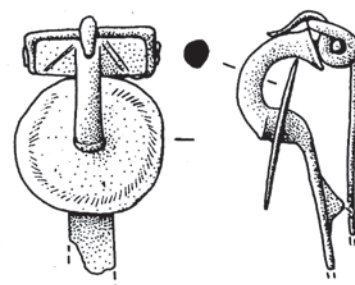

1296

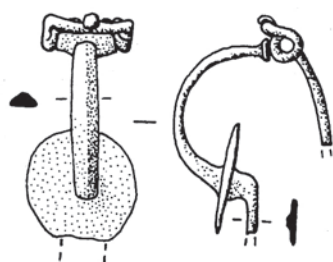

1297

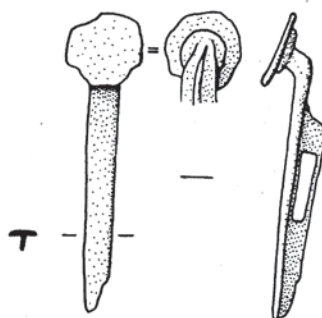

1298

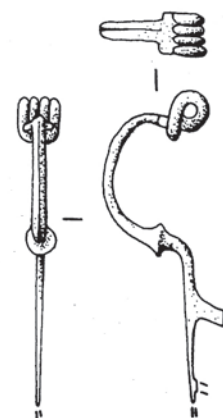

1299

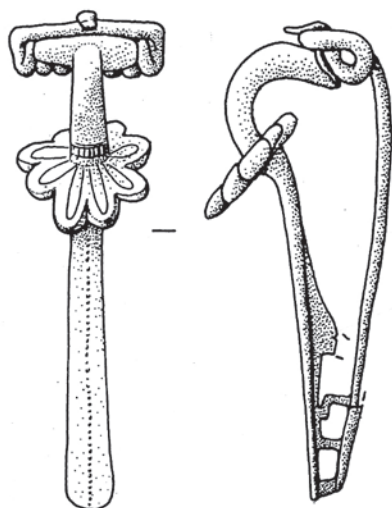

1300

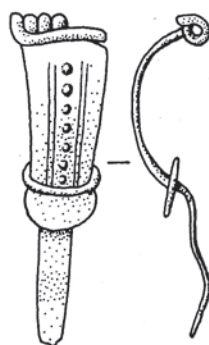

1303



1304

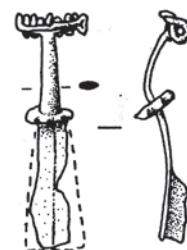

1302



1293, Magalas, *Montfo* (34) ; 1294, Annecy, *Les Fins* (74) ; 1295, Chusclan, *Sausse* (30) ; 1296, Casteljau (07) ; 1297, Nissan, *Enserune* (34) ; 1298, 1300, La Canourgue, *Ron de Gleiso* (48) ; 1299, Musée, Marseille (13) ; 1302, Loubers, *Camp-Ferrus* (81) ; 1303, Vieille-Toulouse (31) ; 1304, Mèze, *Cimetière-Vieux* (34) ; 1293-1304, bronze.

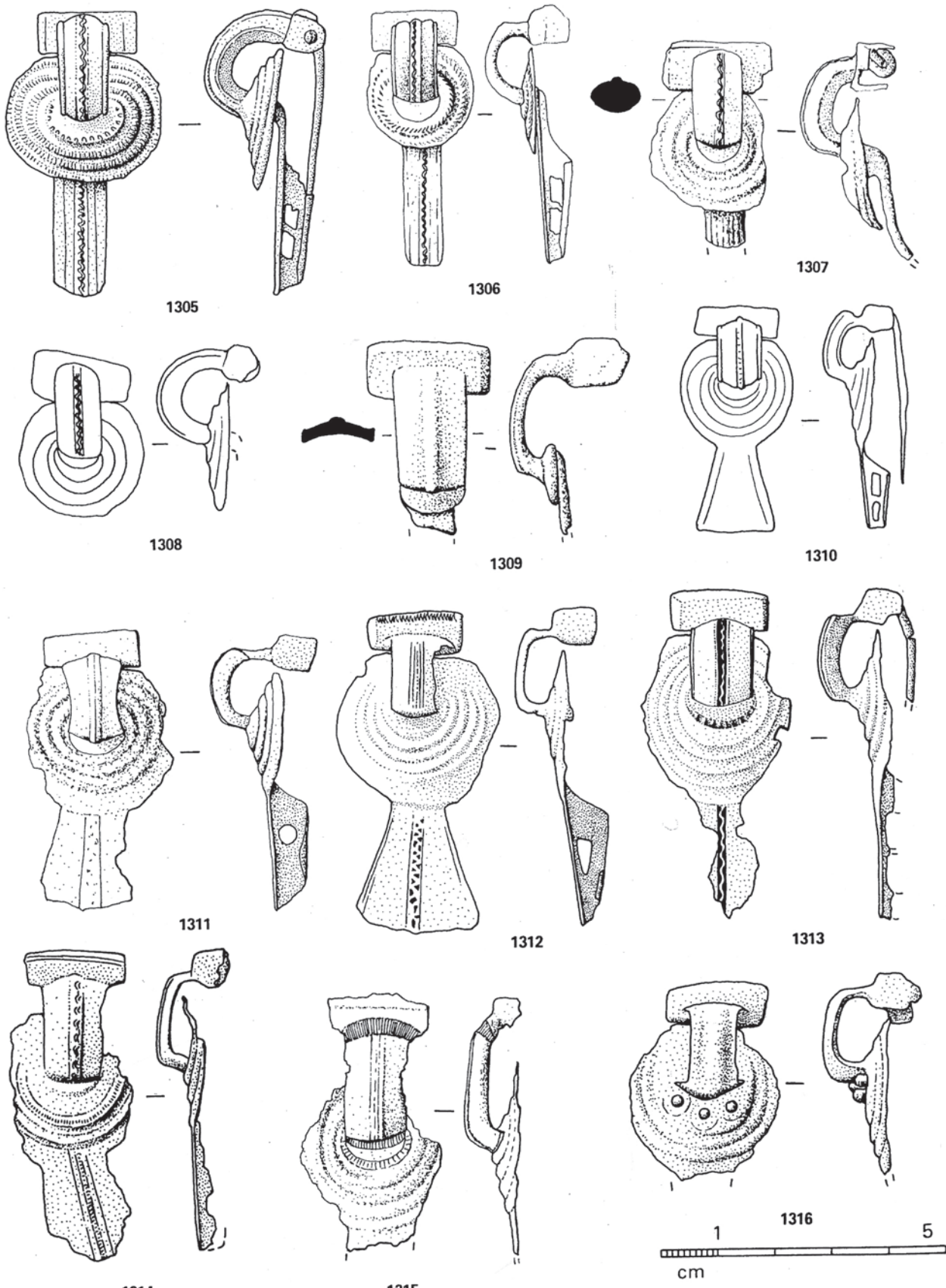

1305, La Canourgue, *Ron de Gleiso* (48) ; 1306, Musée, Nîmes (30) ; 1307, Roujan, *Le Credo* (34) ; 1308, St-Christophe, *Puech du Caylar* (12) ; 1309, Octon, *Terafort* (34) ; 1310, St-Rome-de-Cernon, *Sargel I* (12) ; 1311, Roujan, *La Tuilière* (34) ; 1312, Musée, Vienne (38) ; 1313, Aime, *St-Sigismond* (73) ; 1314, Luc-sur-Orbieu, *Les Rocardous* (11) ; 1315, Aigues-Mortes, *Pinède St-Jean* (30) ; 1316, Musée, Vienne (38) ; 1305-1316, bronze (1308, 1310, d'ap. J.-P. SUAU, 1966).

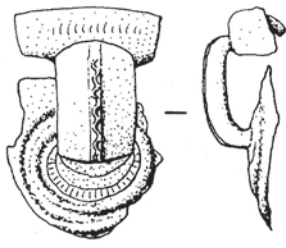

1317

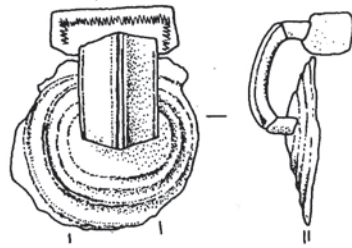

1318

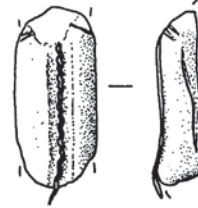

1319

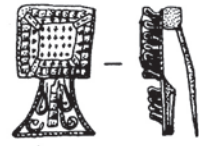

1320

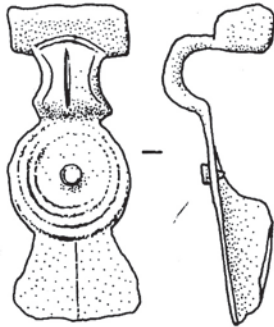

1321

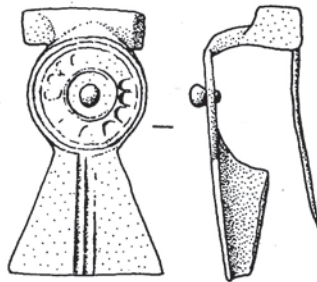

1322

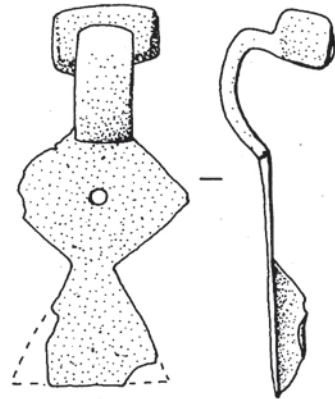

1323

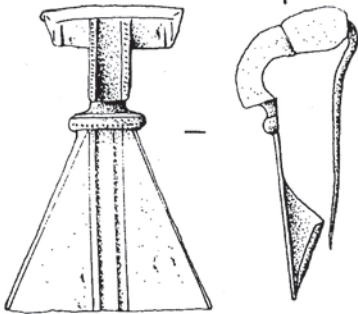
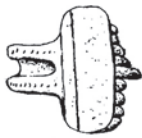

1324

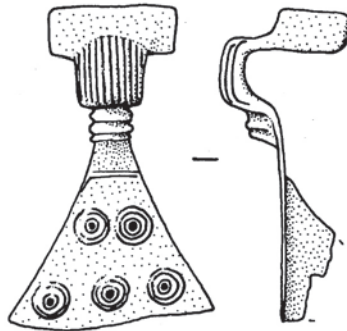

1325

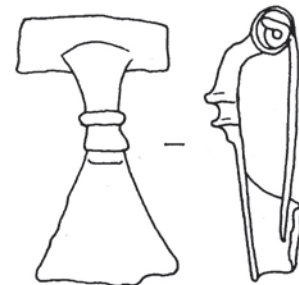

1326

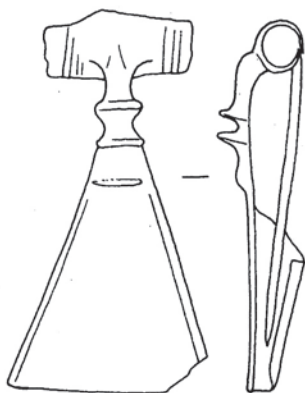

1327

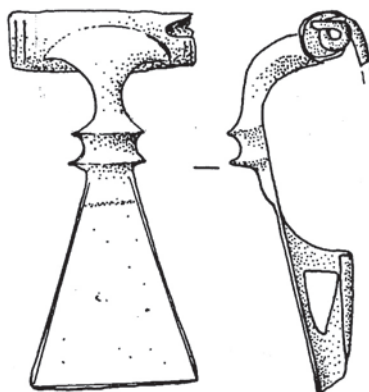

1328

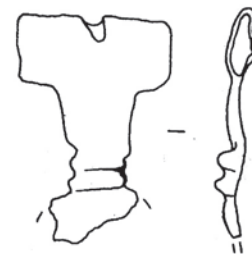

1329

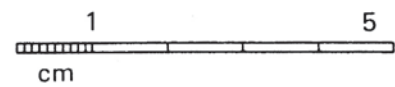

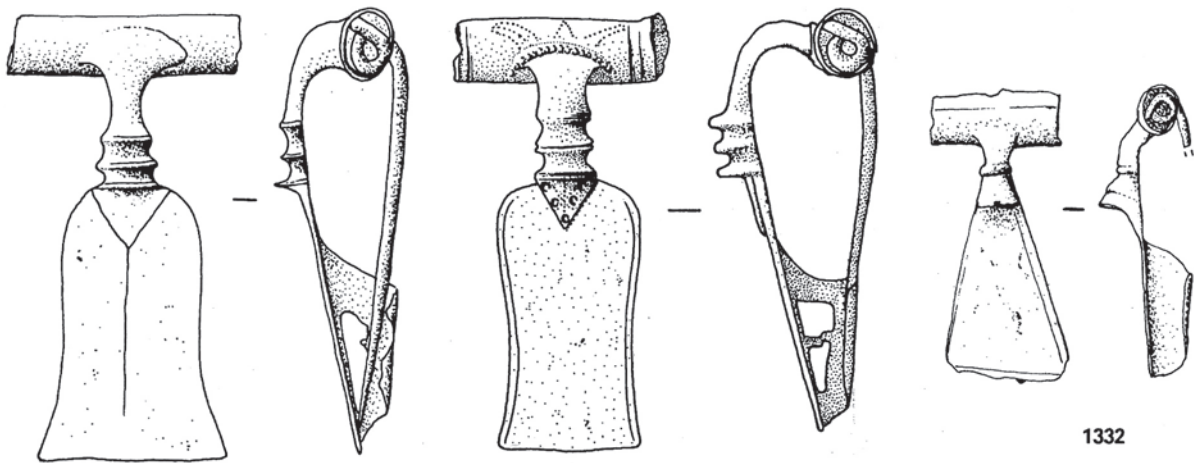

1330

1331

1332



1333

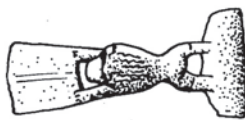

1334

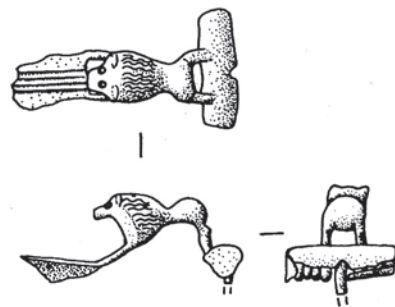

1335

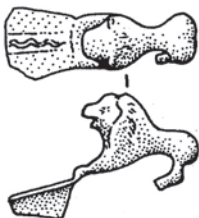

1336

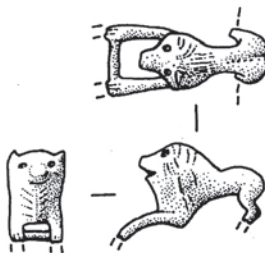

1338



1339

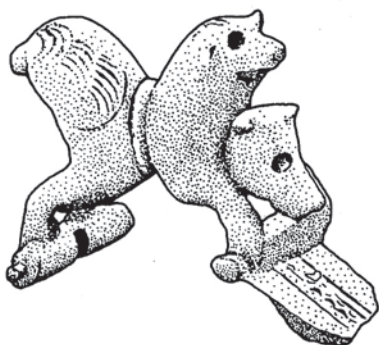

1340

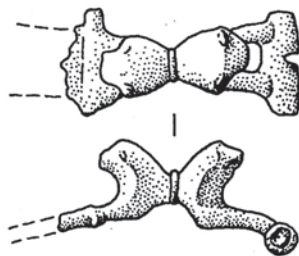

1341

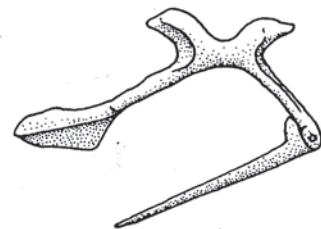

1342



1330, Champcella, *Cuménal* (05) ; 1331, La Canourgue, *Ron de Gleiso* (48) ; 1332, 1338, Fréjus, *L'Argentière* (83) ; 1333, Annecy, *Les Fins* (74) ; 1334, St-Rome-de-Cernon, *Sargel I* (12) ; 1335, Loubers, *Camp-Ferrus* (81) ; 1336, « Midi de la France » ; 1339, La Couvertoirade, *Le Puech* (12) ; 1340, Vieille-Toulouse (?) (31) (échelle imprécise) ; 1341, St-Bertrand-de-Comminges, *Basilique-Marché Bordères* (31) ; 1342, Musée, Vienne (38) ; 1330-1342, bronze (1332, étamée ; 1333, niellée) (1333, d'ap. C. MARTEAUX et M. LE ROUX, 1913 ; 1341, d'ap. R. GAVELLE, 1962).

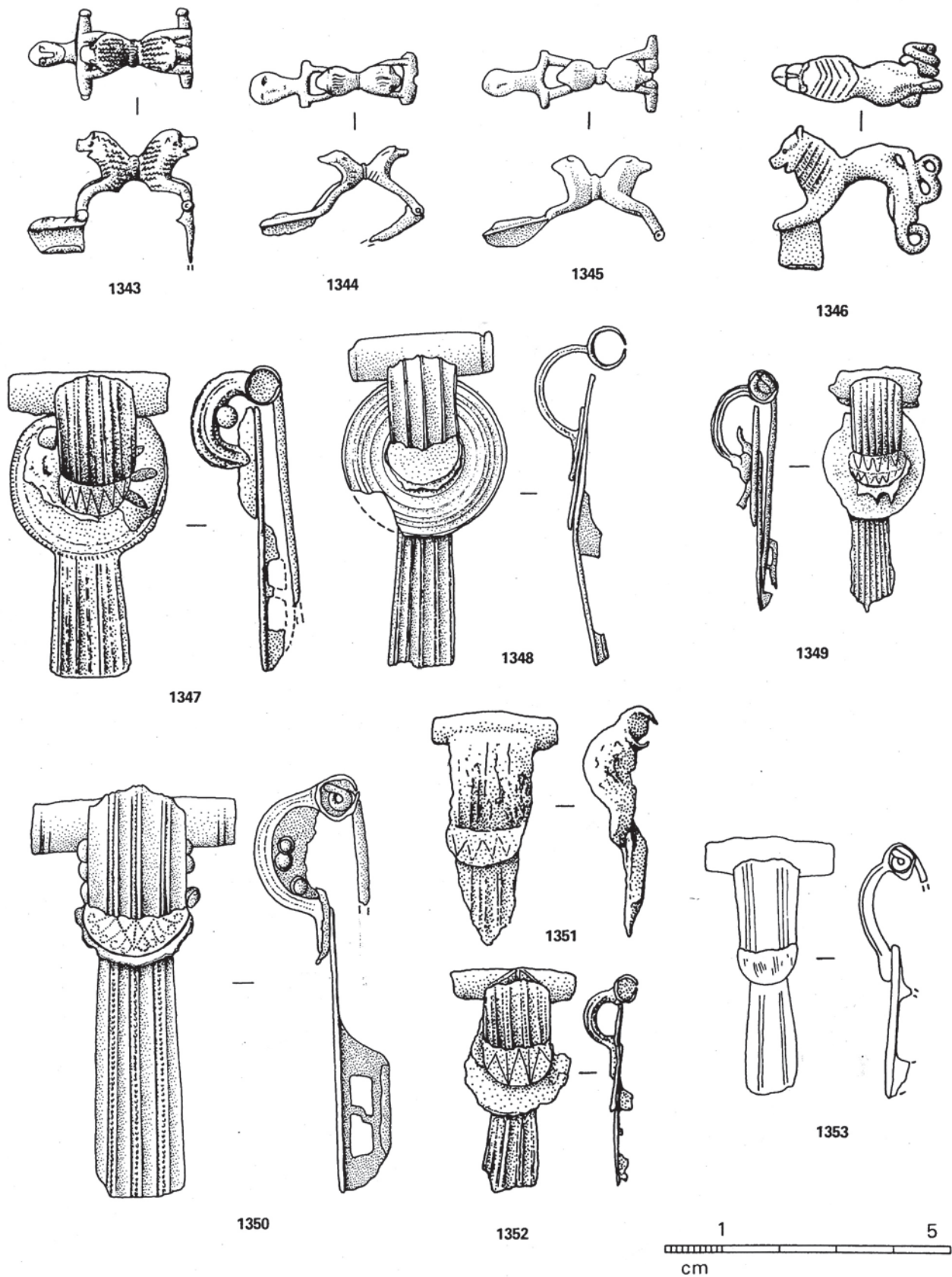

1343, Millau, *La Graufesenque* (12) ; 1344, Loubers, *Camp-Ferrus* (81) ; 1345, Toulouse, *Le Bazacle* (31) ; 1346, « Midi de la France » ; 1347, 1351, 1352, St-Bertrand-de-Comminges (31) ; 1348, St-Rémy-de-Provence, *Glanum* (13) ; 1349, La Canourgue, *Ron de Gleiso* (48) ; 1350, 1353, St-Rome-de-Cernon, *Sargel I* (12) ; 1343-1353, bronze (1347, 1351, 1352, d'ap. R. GAVELLE, 1962 ; 1350, 1353, d'ap. J.-P. SUAU, 1966).

PLANCHE 104

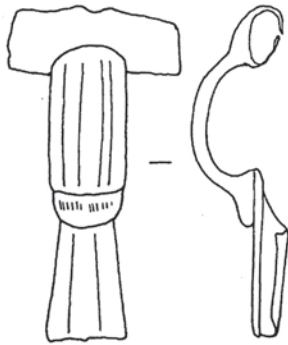

1354

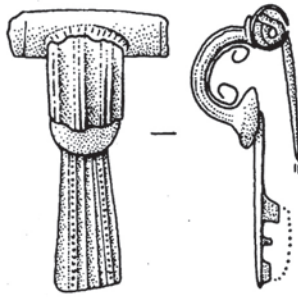

1355

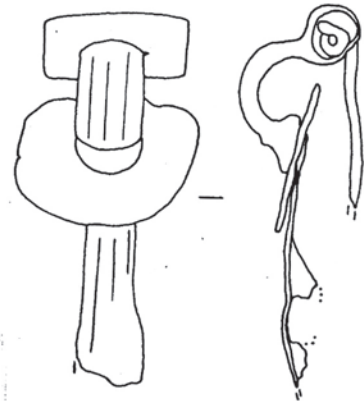

1357

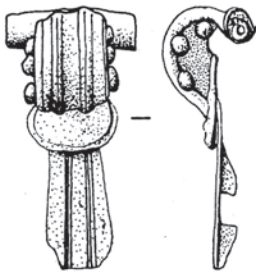

1356

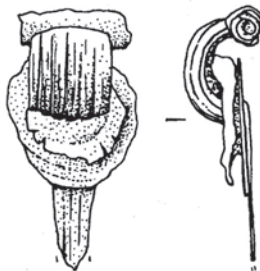

1359

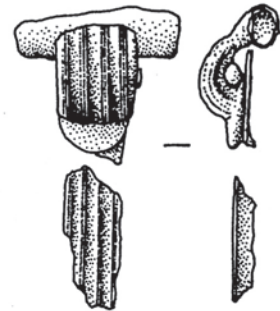

1360

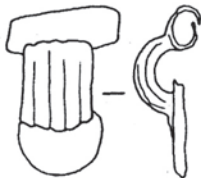

1361

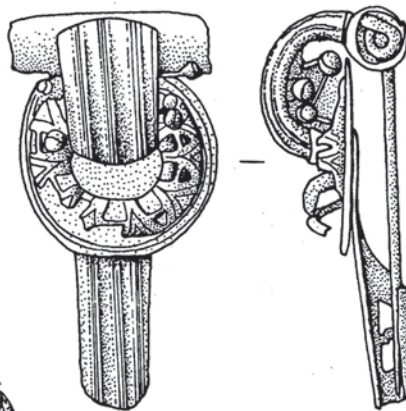

1363

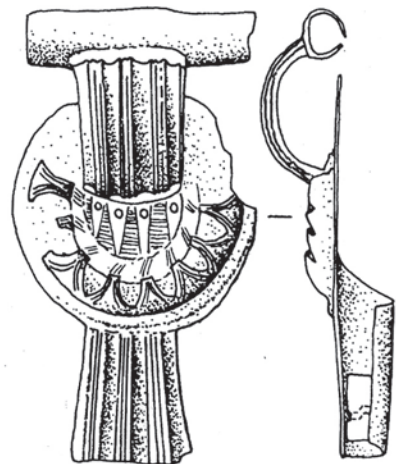

1364

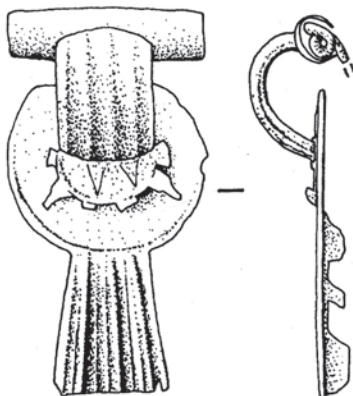

1365

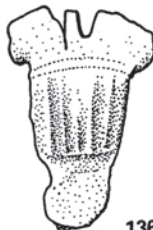

1362



1354, 1357, St-Rome-de-Cernon, *Sargel I* (12) ; 1255, Annecy, *Les Fins* (74) ; 1356, Musée, Nîmes (30) ; 1359, 1364, Musée, Montpellier (34) ; 1360-1361, St-Bertrand-de-Comminges (31) ; 1362, Auterive, *St-Orens* (31) ; 1363, La Canourgue, *Ron de Gleiso* (48) ; 1365, Nissan, *Ensérune* (34) ; 1354-1365, bronze (1354, 1357, d'ap. J.-P. SUAOU, 1966 ; 1360-1361, d'ap. R. GAVELLE, 1962).

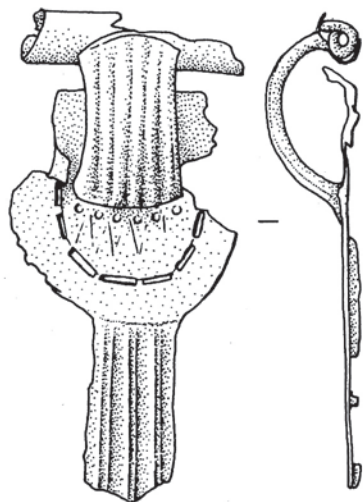

1366

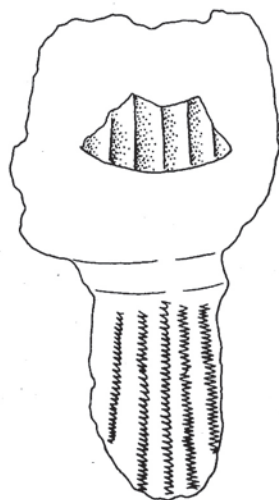

1367

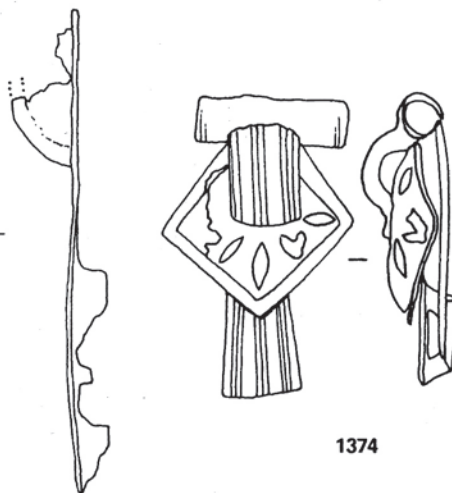

1374

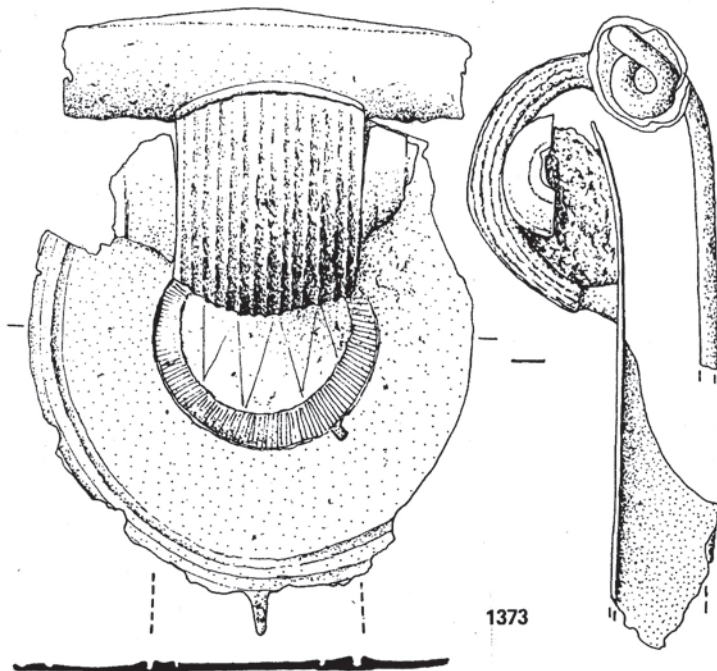

1373

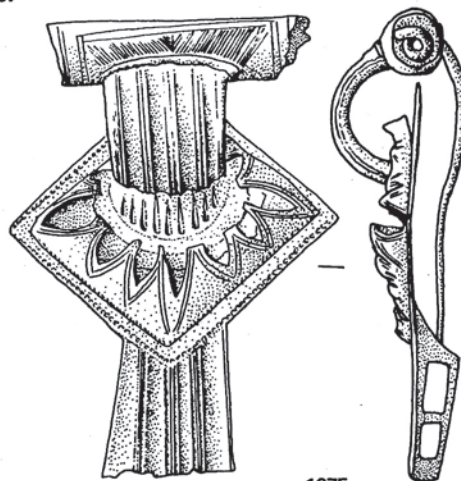

1375

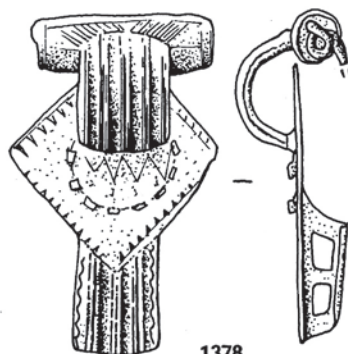

1378

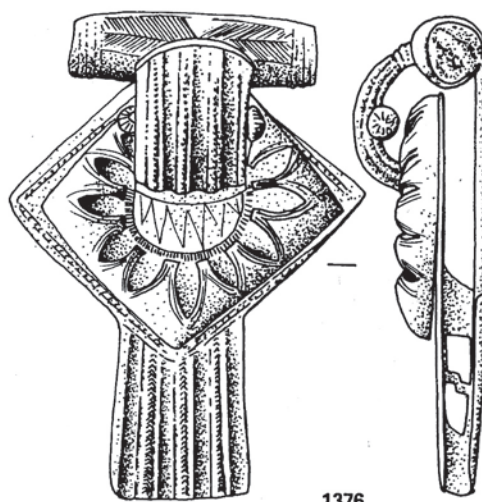

1376

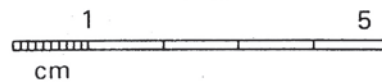

1366, « Ariège » ; 1367, 1374, St-Rome-de-Cernon, *Sargel I* (12) ; 1373, Musée, Marseille (13) ; 1375, La Canourgue, *Ron de Gleiso* (48) ; 1376-1378, La Roque-Ste-Marguerite, *Le Maubert* (12) ; 1366-1378, bronze (1367, 1374, d'ap. J.-P. SUAOU, 1966 ; 1376-1378, d'ap. A. VERNHET).

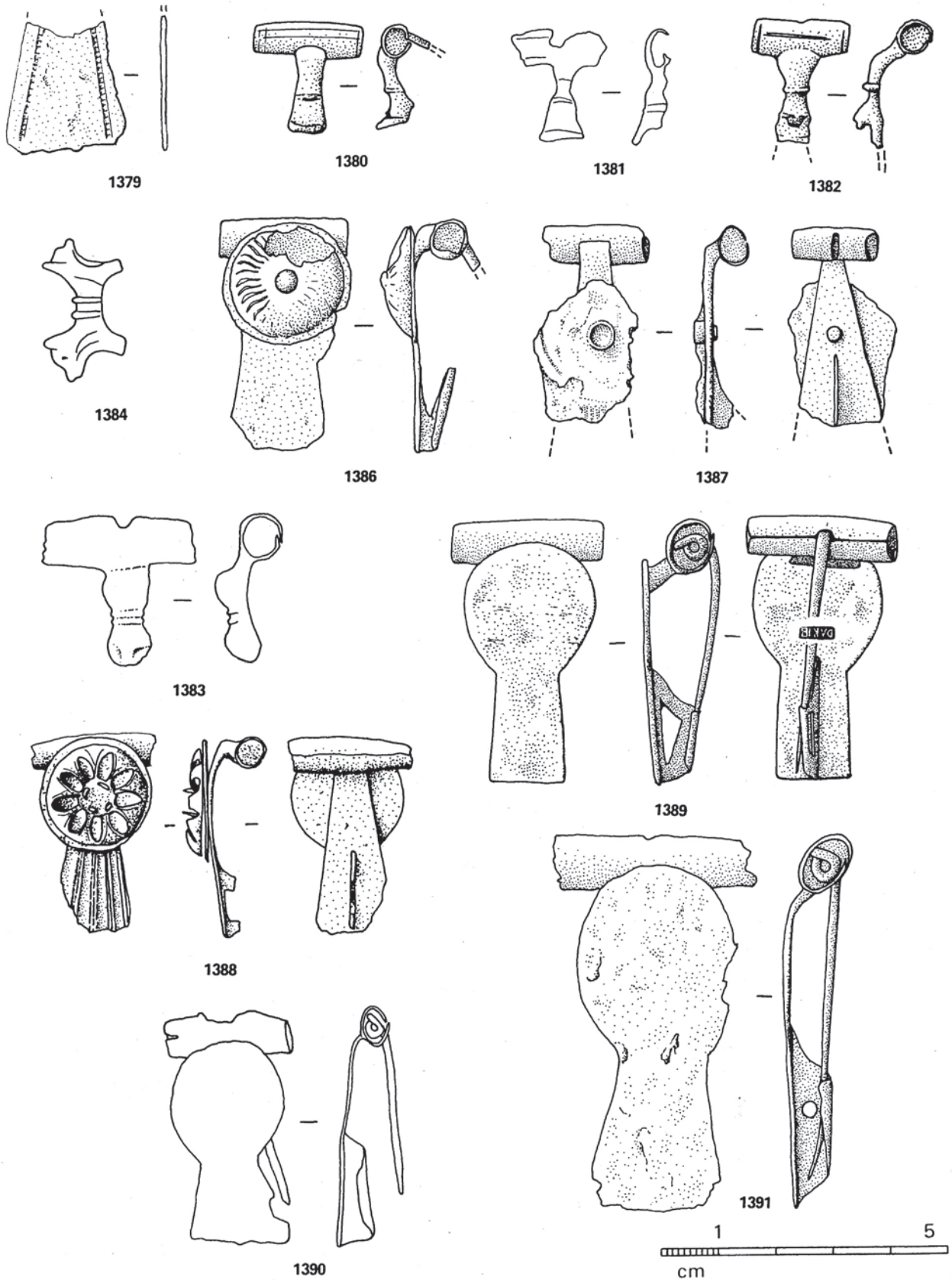

1379, Mailhac, *Le Cayla* (11) ; 1380-1382, St-Bertrand-de-Comminges (31) ; 1383, Roquefort-sur-Soulzon, *Le Combalou* (12) ; 1384, Annecy, *Les Fins* (74) ; 1386, Auterive, *St-Orens* (31) ; 1387, Faverges, *Viuz* (74) ; 1388, Vaison-la-Romaine, *Puymin* ?(84) ; 1389, La Canourgue, *Ron de Gleiso* (48) ; 1390, St-Rome-de-Cernon, *Sargel I*(12) ; 1391, Champcella, *Cuménal*(05) ; 1379-1381, bronze (1380-1382, d'ap. R. GAVELLE, 1962 ; 1384, d'ap. MARTEAUX et LE ROUX, 1913 ; 1390, d'ap. J.-P. SUAU, 1966).

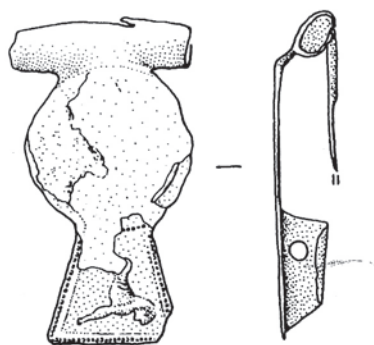

1392

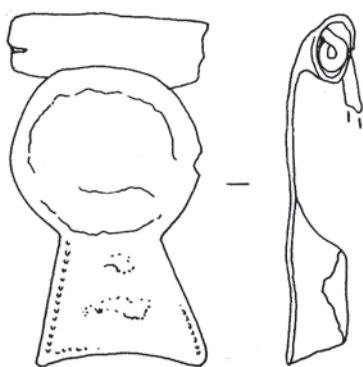

1393

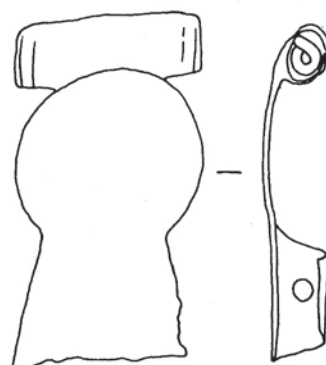

1394

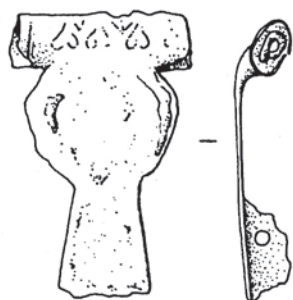

1395

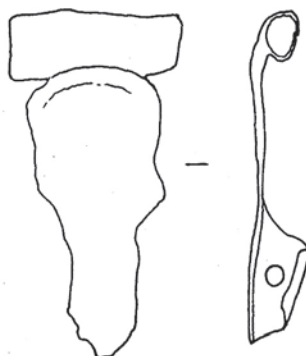

1396

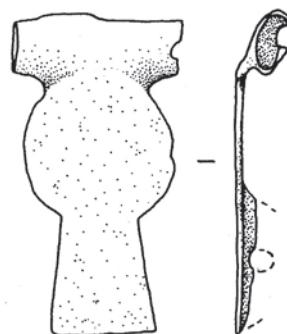

1397

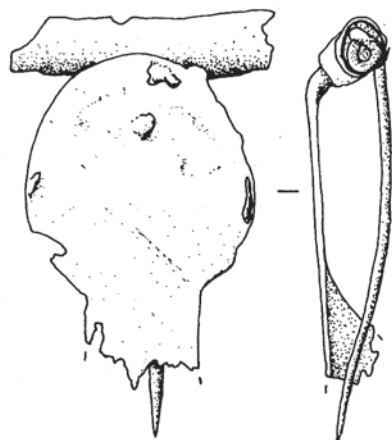

1398

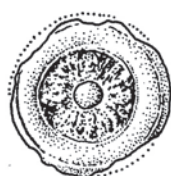

1400



1401

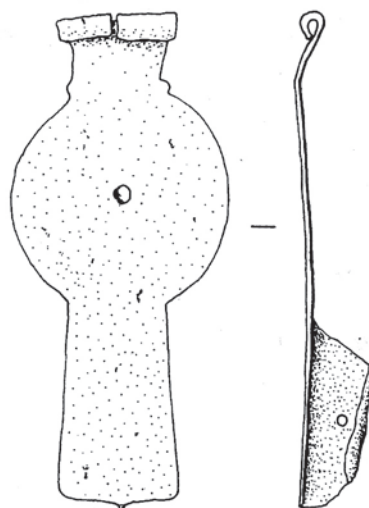

1402



1392, Faverges, *Viuz* (74) ; 1393, 1394, 1396, St-Rome-de-Cernon, *Sargel I* (12) ; 1395, Clermont-l'Hérault (34) ; 1397, Puissalicon, *Condamine* (34) ; 1398, Champcella, *Cuménal* (05) ; 1400, Millau, *La Graufesenque* (12) ; 1401, Toulouse, *St-Michel-du-Touch* (31) ; 1402, Musée, Nîmes (30) ; 1392-1402, bronze (1393, 1394, 1396, d'ap. J.-P. SUAÛ, 1962).

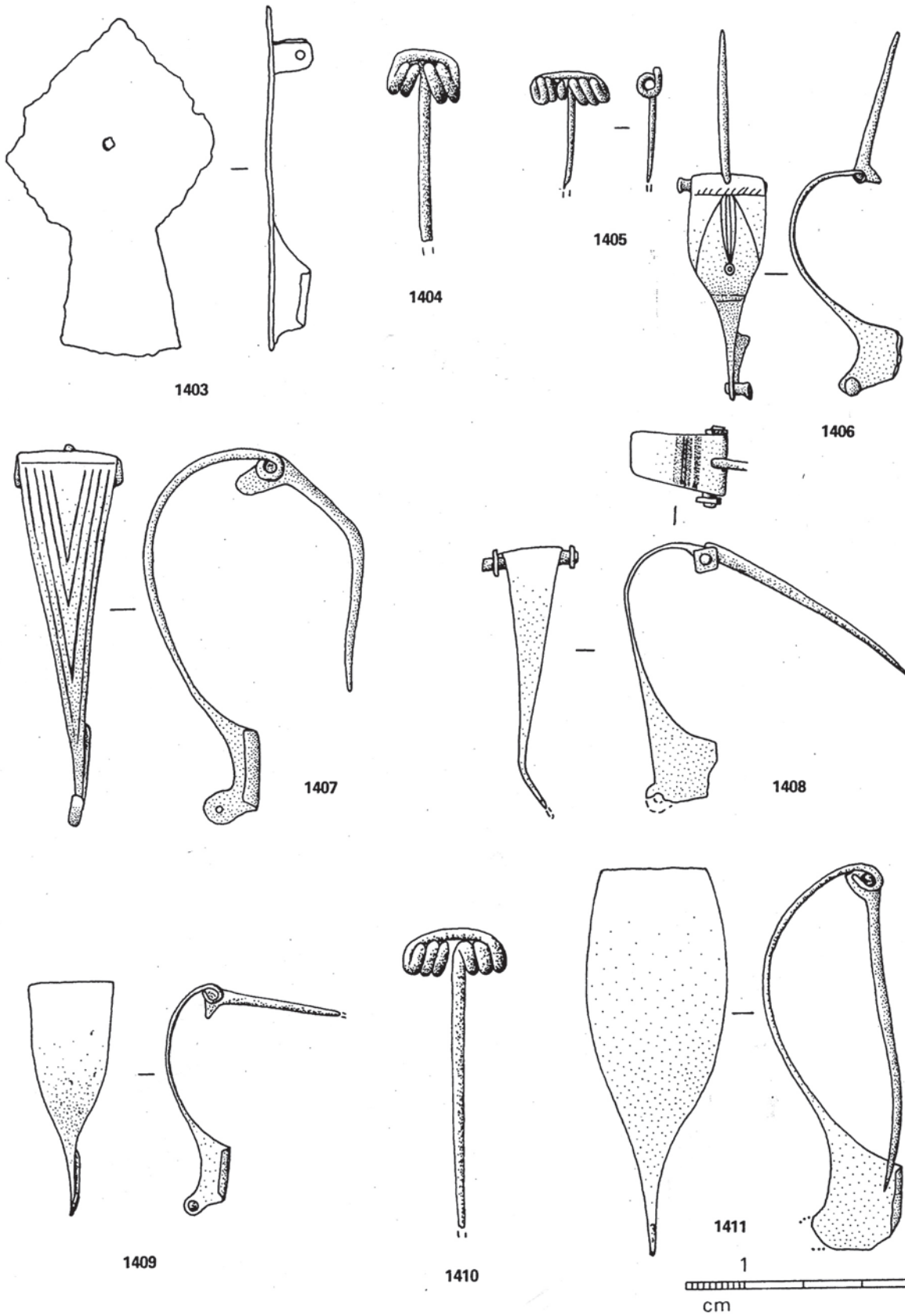

1403, St-Rome-de-Cernon, *Sargel I* (12) ; 1404, Villetelle, *Ambrussum* (34) ; 1405, Loubers, *Camp-Ferrus* (81) ; 1406, Nages, *Les Castels* (30) ; 1407, St-Rémy-de-Provence, *Glanum* (13) ; 1408, Bram (11) ; 1409, Cavaillon, *Colline St-Jacques, Les Vergers* (84) ; 1410, Gaujac, *St-Vincent* (30) ; 1411, Vieille-Toulouse (31) ; 1403-1411, bronze (1403, d'ap. J.-P. SUAU, 1966).



1412



1413

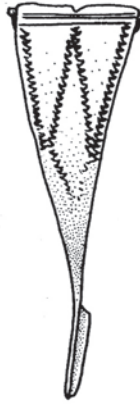

1414

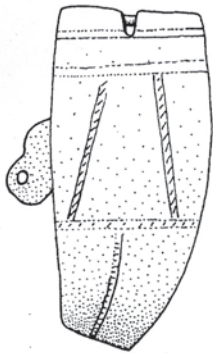

1415

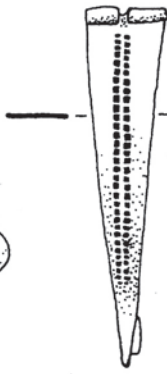
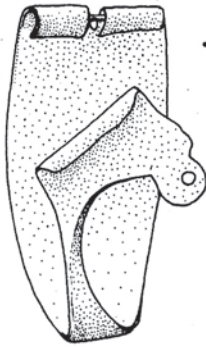

1416

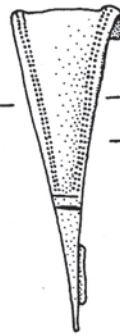

1417

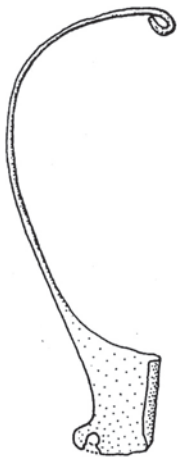
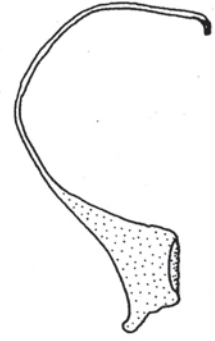

1418

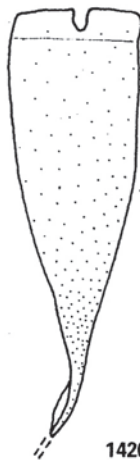

1420



1419

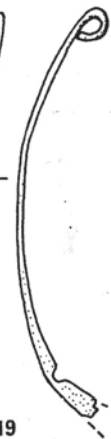

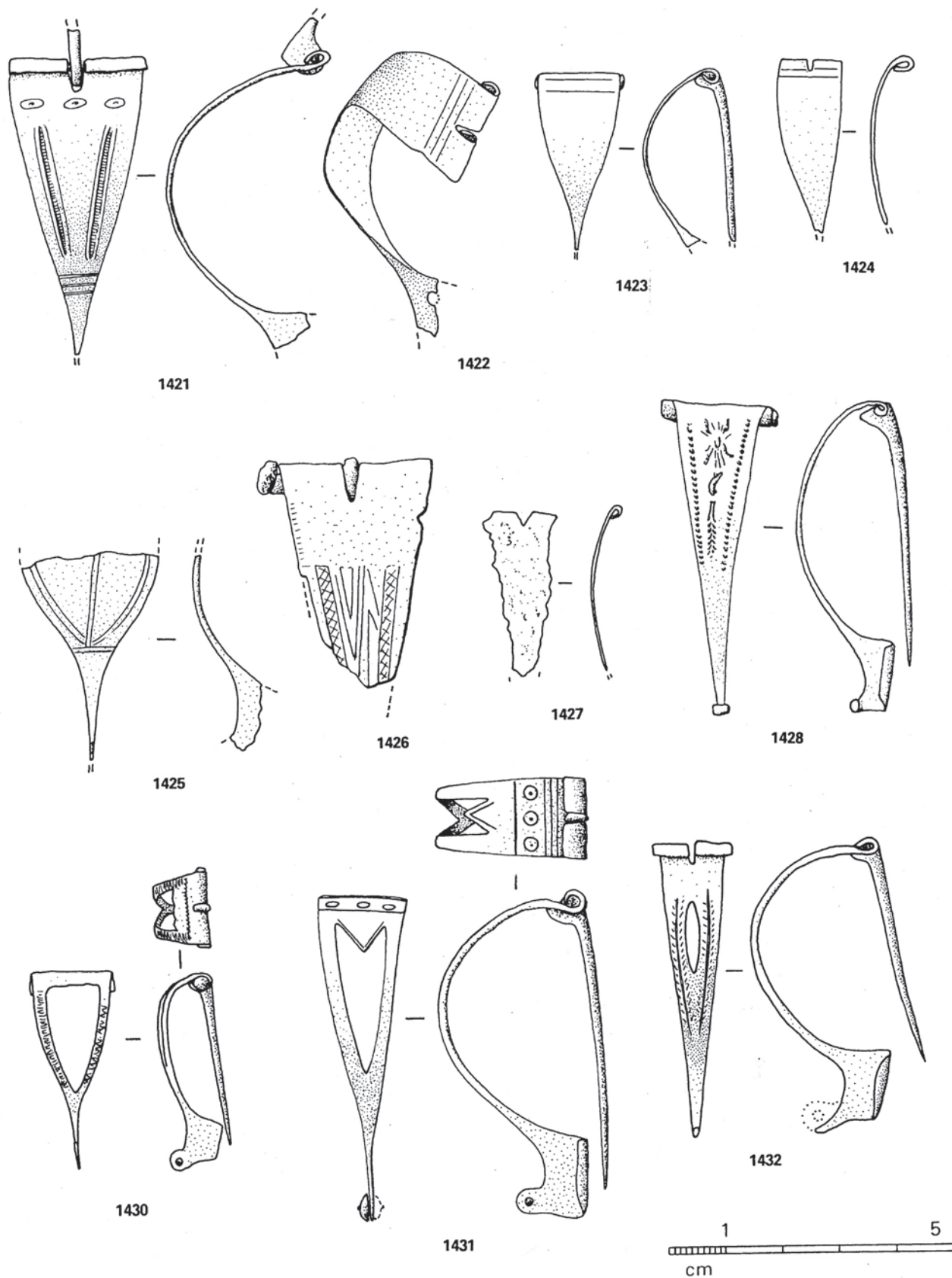

1421, 1422, 1424-1426, Vieille-Toulouse, *La Planho* (31) ; 1423, Cavaillon, *Colline St-Jacques, Les Vergers* (84) ; 1427, « Régions alpines » ; 1428, 1431, Nissan-lez-Ensérune, *Ensérune* (34) ; 1430, Vienne, *Théâtre* (38) ; 1432, « Nord-Est de Toulouse » ; 1421-1432, bronze.

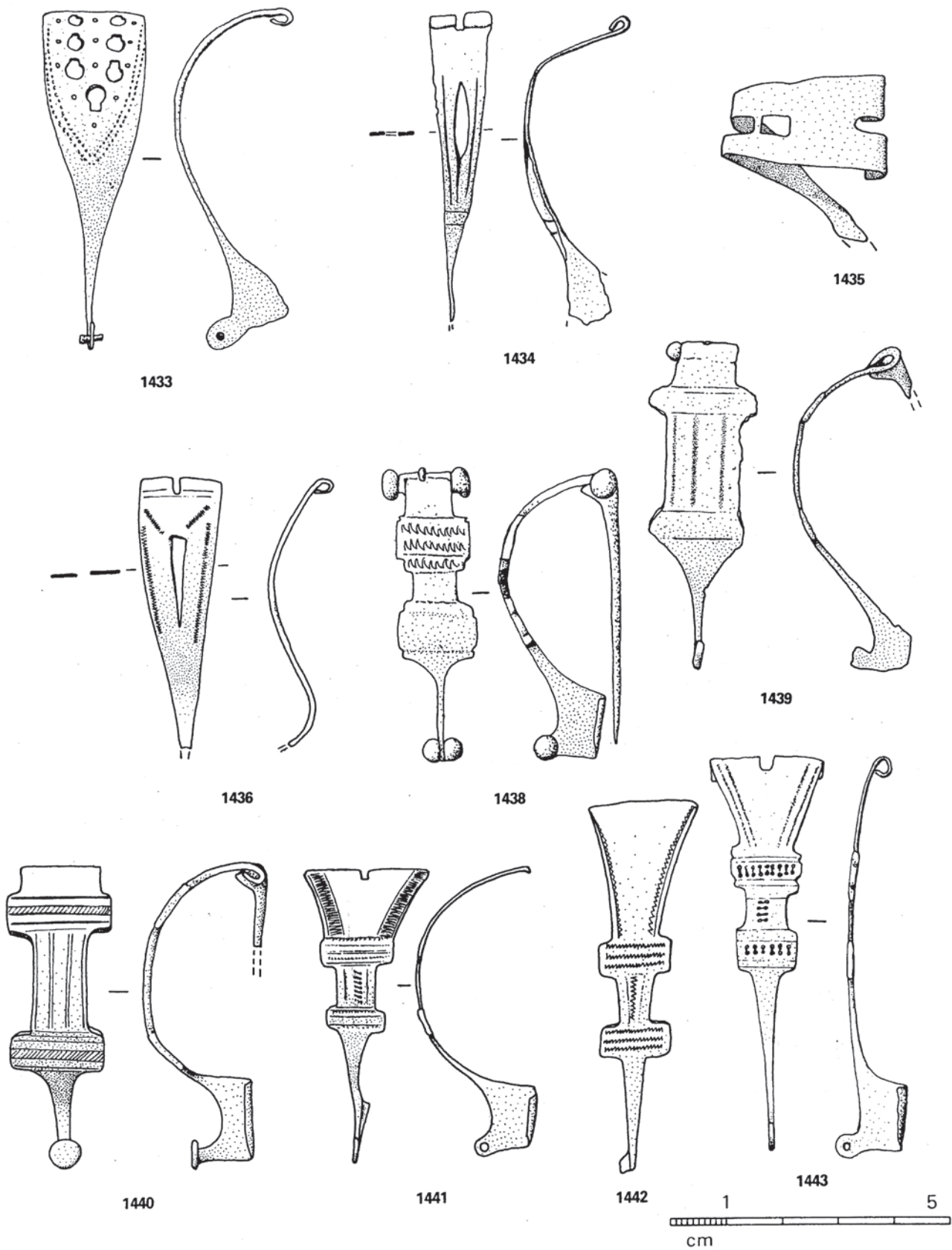

1433, Lus (-La-Croix-Haute, 26 ?) ; 1434, Fréjus, *L'Argentière* (83) ; 1435, Auterive, *St-Orens* (31) ; 1436, 1440, 1442, Vieille-Toulouse (31) ; 1438, Nissan-lez-Enserune, *Enserune* (34) ; 1439, Aime, *St-Sigismond* (73) ; 1441, Le Saix (05) ; 1443, Sanary-sur-Mer, *Mont-Garou* (83) ; 1433-1443, bronze.

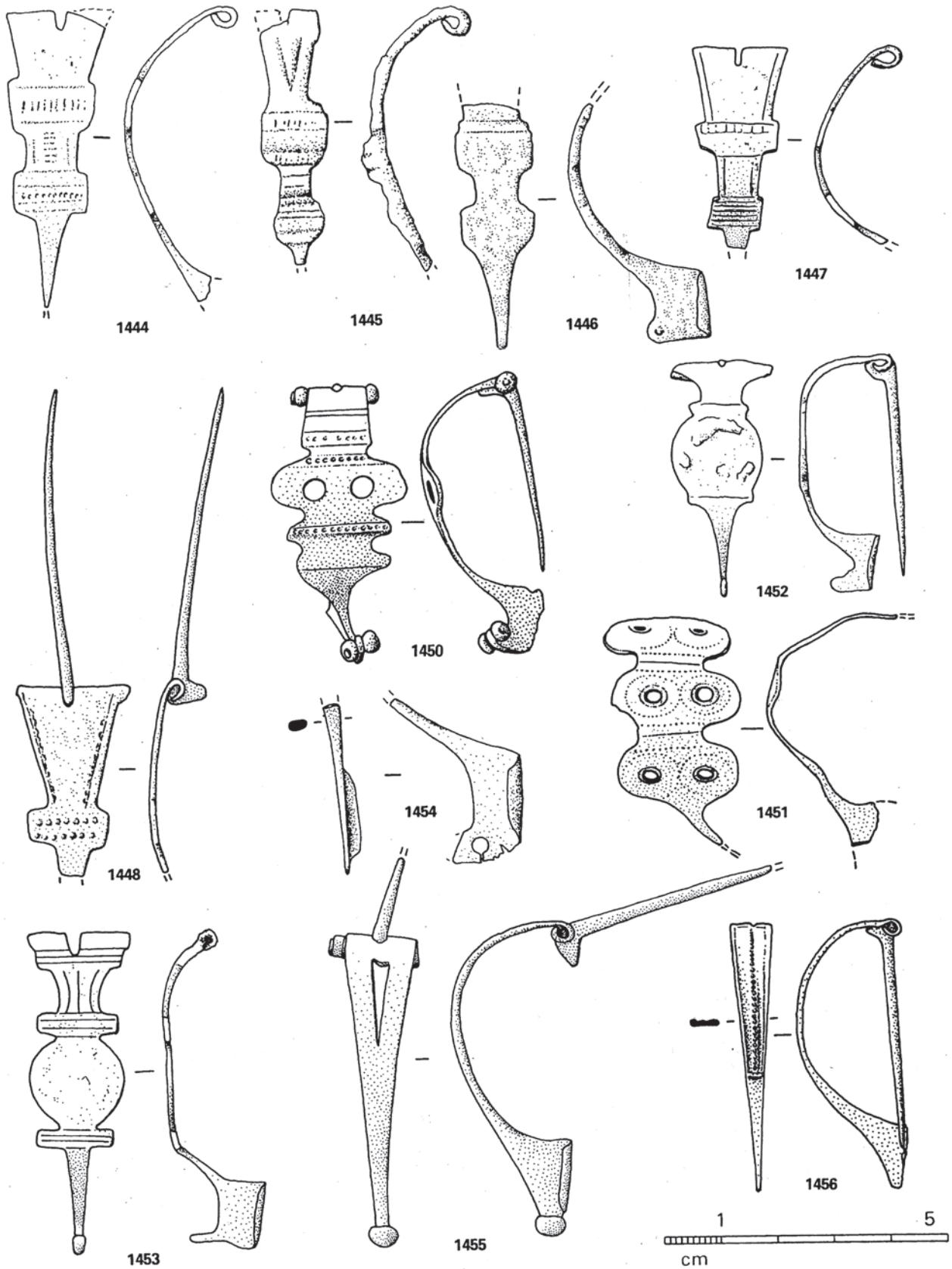

1447, 1453, Vieille-Toulouse (31) ; 1444, 1452, 1454, Nissan-lez-Enserune, *Enserune* (34) ; 1445, Fox-Amphoux, *Le Logis* (83) ; 1446, 1455, St-Rémy-de Provence, *Glanum* (13) ; 1448, Murviel, *Le Castellans* (34) ; 1450, Taradeau, *Le Fort* (83) ; 1451, Ferrals-les-Corbières (11) ; 1452, 1456, St-Bertrand-de-Comminges (31) ; 1447-1455, bronze (1456, d'ap. R. GAVELLE, 1962).

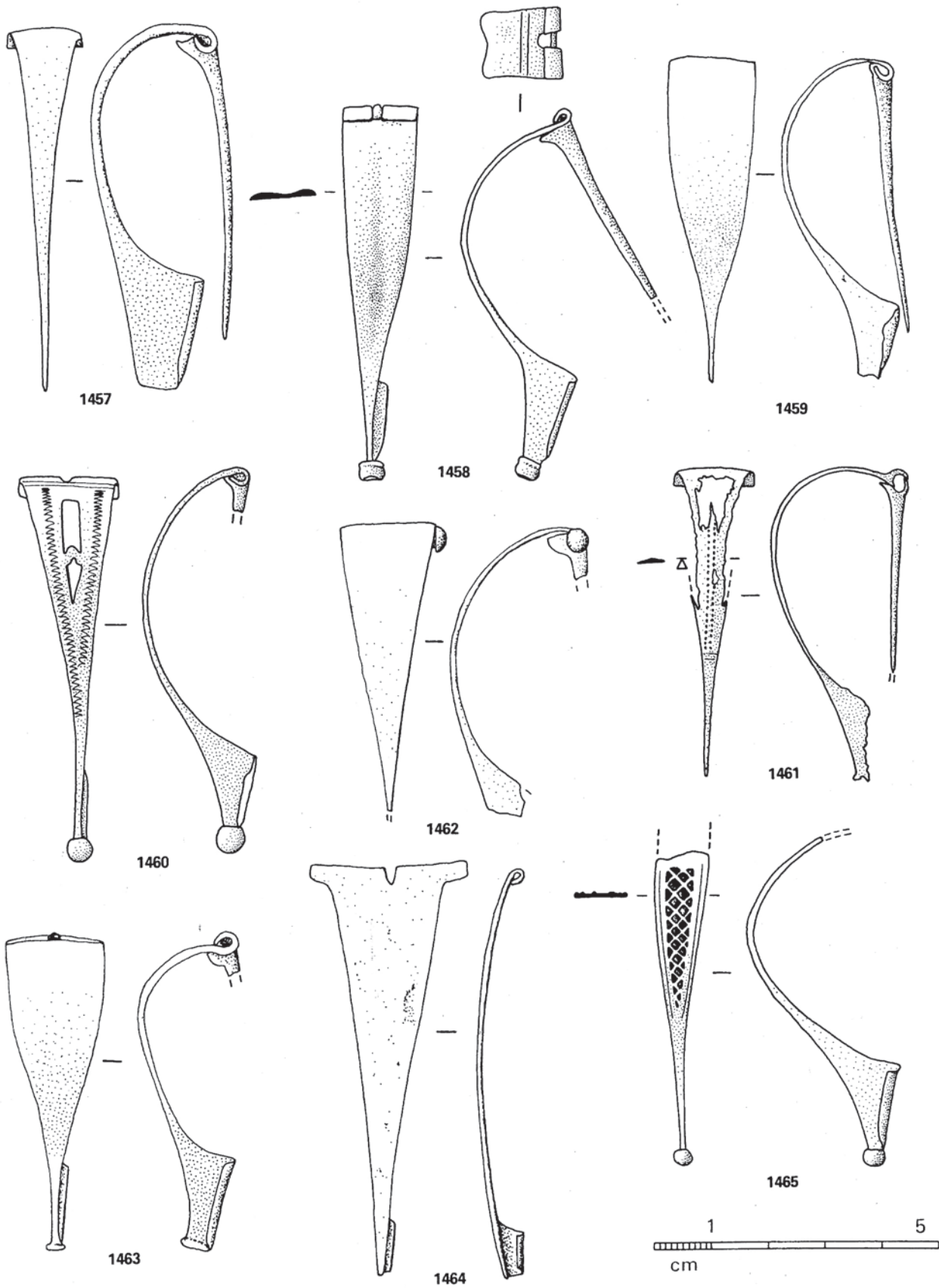

1457, 1459, 1462, 1464, Nissan-lez-Enserune, *Enserune* (34) ; 1458, Magalas, *Montfo* (34) ; 1460, Villetelle, *Ambrussum* (34) ; 1461, Lattes (34) ; 1463, Mailhac, *Le Cayla* (11) ; 1465, Hyères, *L'Almanarre, Olbia* (83) ; 1457-1465, bronze.

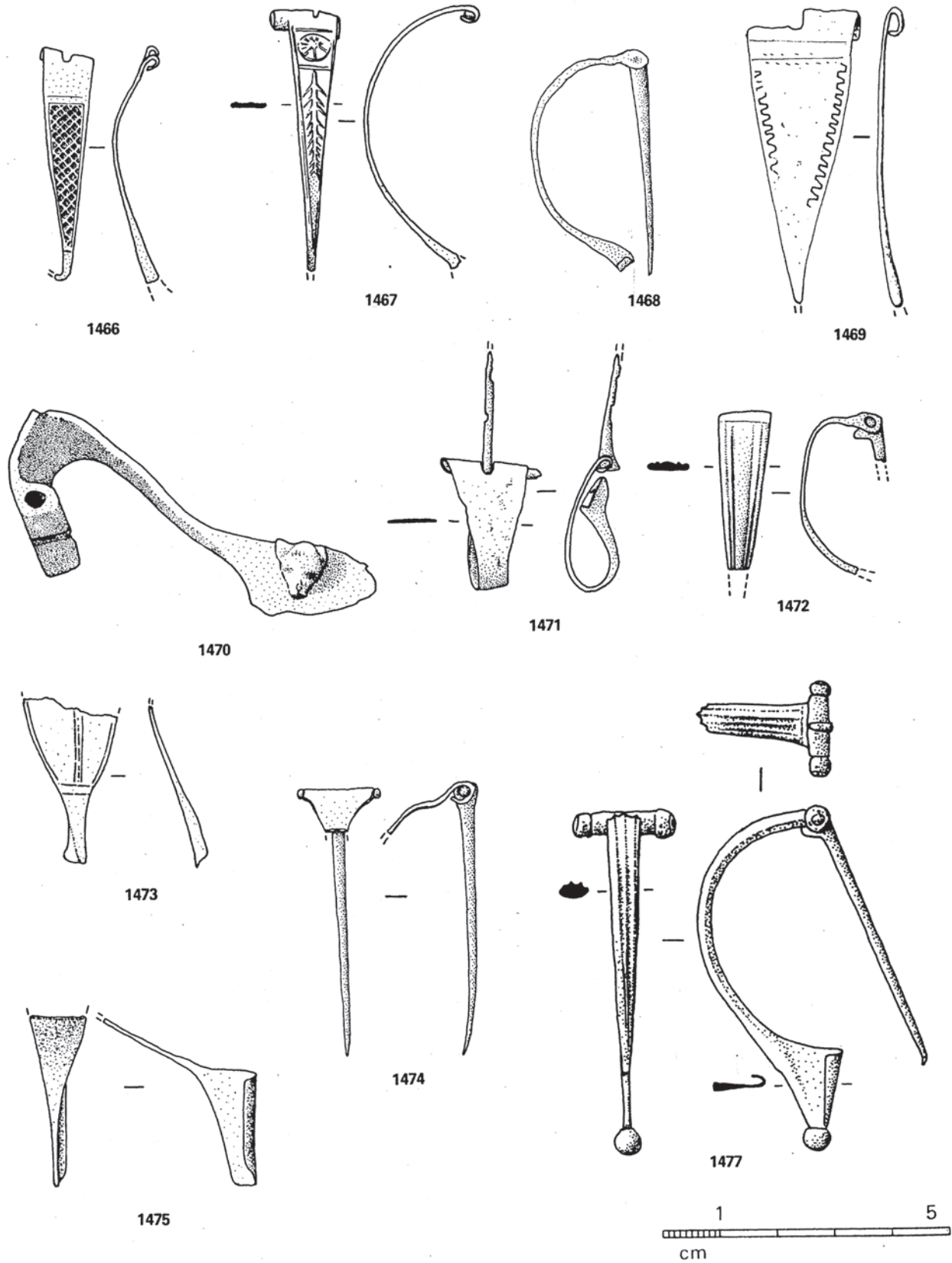

1466, 1470, 1472, Vieille-Toulouse (31) ; 1467, Hyères, *La Tour Fondue* (83) ; 1468, 1474, Champcella, *Cuménal* (05) ; 1469, 1473, 1475, Nissan-lez-Enserune, *Enserune* (34) ; 1471, Musée, Avignon (84) ; 1477, Pélissanne, *St-Laurent-de-Cabardel* (13) ; 1466-1477, bronze (1470, éch. approx.).

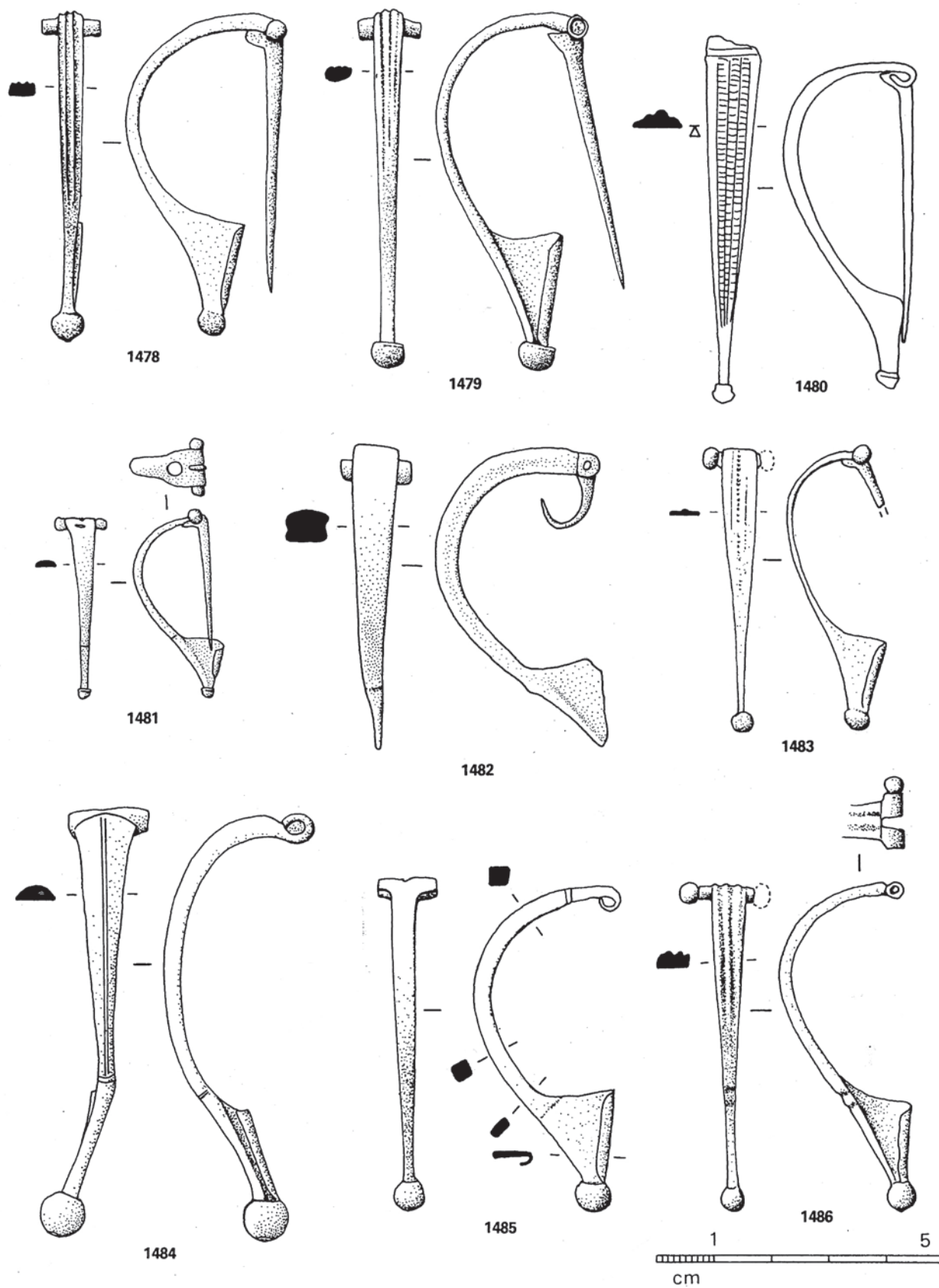

1478, 1479, 1483, Nissan-lez-Enserune, *Enserune* (34) ; 1480, St-Bertrand-de-Comminges (31) ; 1481, Champcella, *Cuménal* (05) ; 1482, Musée, Avignon (84) ; 1484, Les Pennes, *La Cloche* (13) ; 1485, Sète, *Le Barrou* (34) ; 1486, Aspres-sur-Buëch (05) ; 1478-1486, bronze (1480, d'ap. R. GAVELLE, 1962).

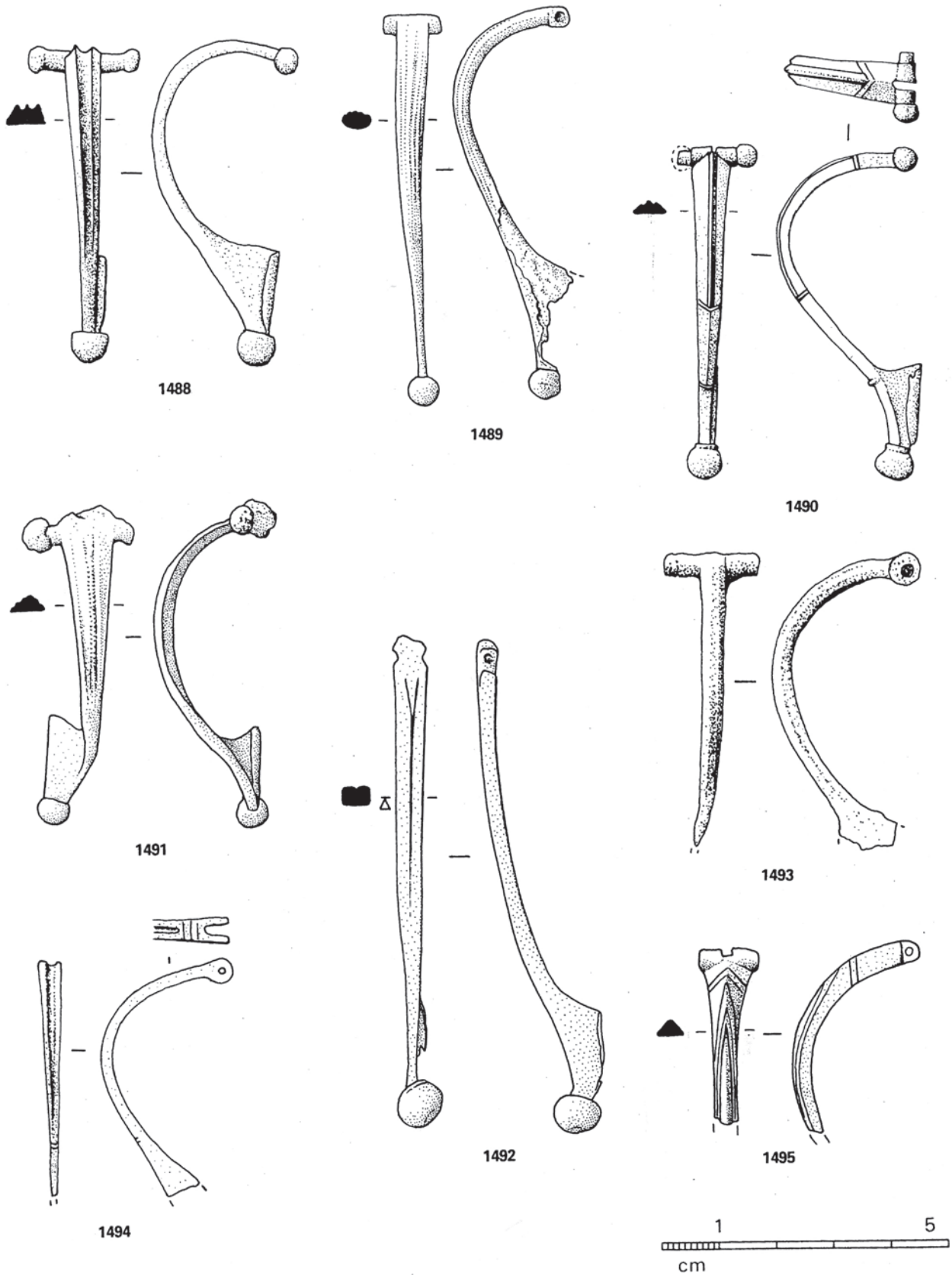

1488, 1494, Nissan-lez-Enserune, *Enserune* (34) ; 1489, St-Rémy-de-Provence, *Glanum* (13) ; 1490, Arles (13) ; 1491, Magalas, *Montfo* (34) ; 1492, Robion, *Le Boulon* (84) ; 1493, Musée, Montpellier (34) ; 1495, Die ou environs (26) ; 1488-1493, bronze.

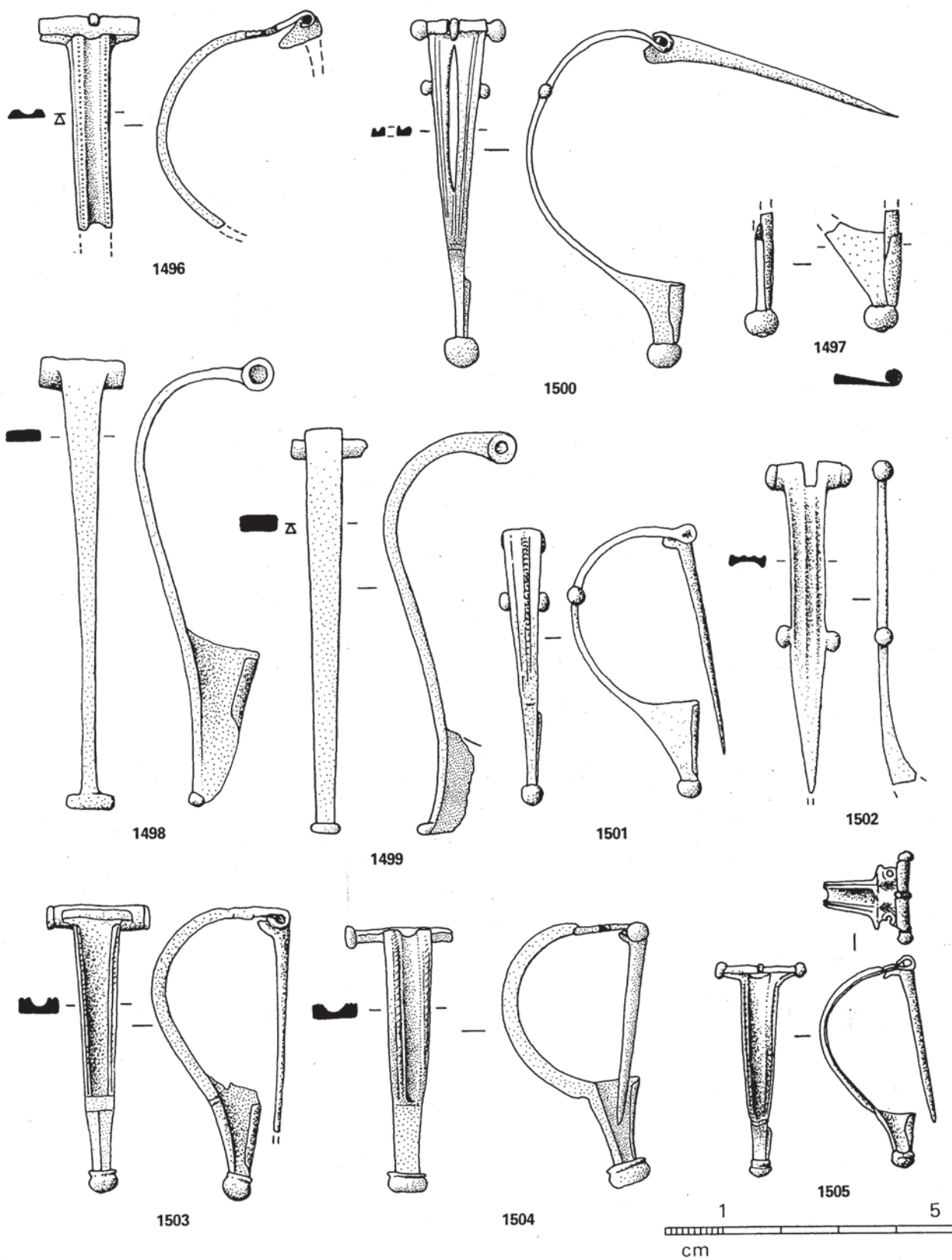

1496, Annecy, *Les Fins* (74) ; 1497, Perpignan, *Ruscino* (66) ; 1498, 1501, 1502, Nissan-lez-Enserune, *Enserune* (34) ; 1499, Vieille-Toulouse (31) (éch. approx.) ; 1500, Pomas-Rouffiac-d'Aude, *La Lagaste* (11) ; 1503, Musée, Nîmes (30) ; 1504, St-Rémy-de-Provence, *Glanum* (13) ; 1505, Le Pègue, *St-Marcel* (26) ; 1496-1505, bronze.

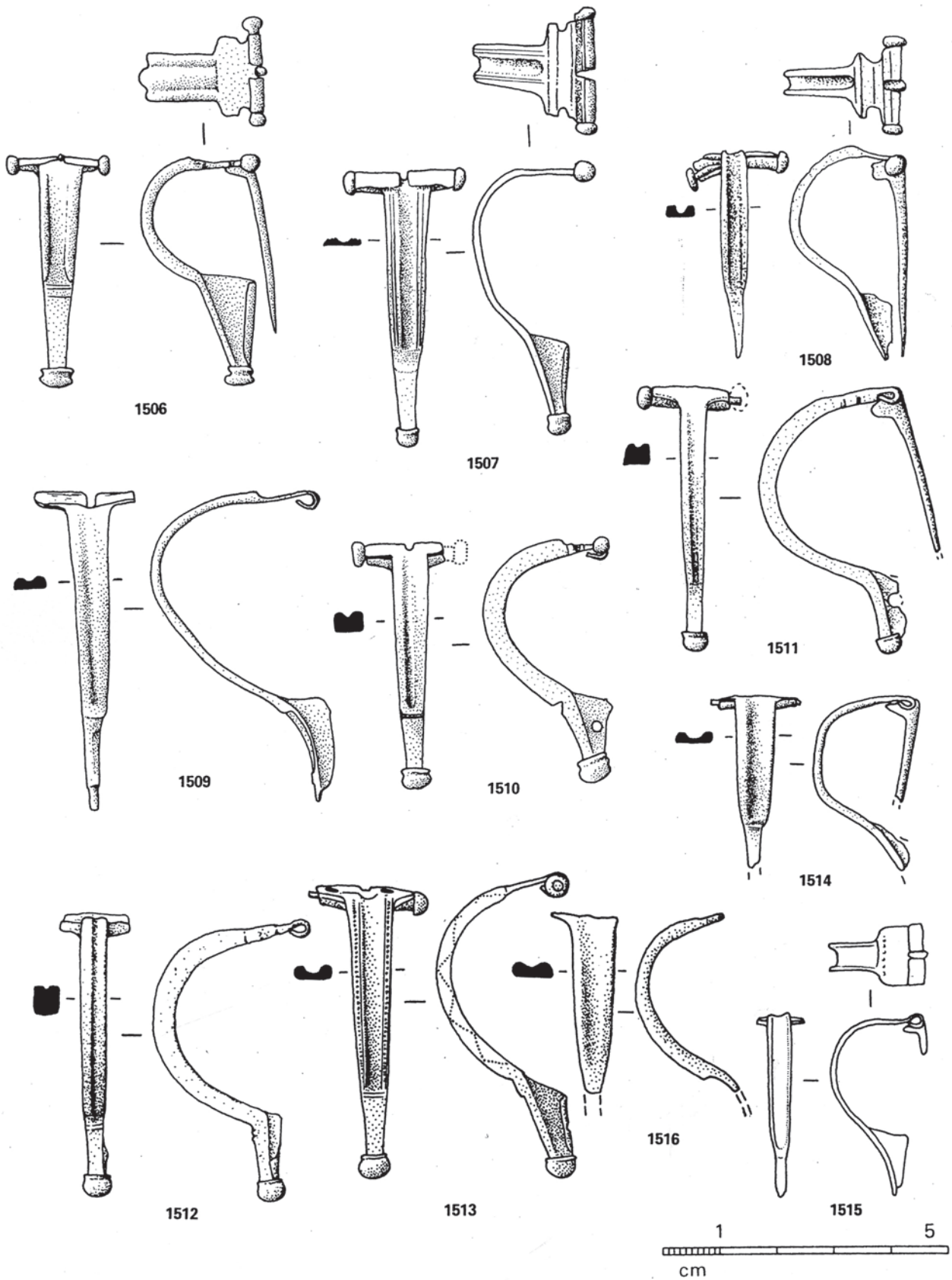

1506, La Canourgue, *Ron de Gleiso* (48) ; 1507, Bram (11) ; 1508, Musée, Montpellier (34) ; 1509, 1510, Musée, Avignon (84) ; 1511, Orpierre, Flandres (05) ; 1512, Vaison-la-Romaine, *Puymin* ? (84) ; 1513, Laverune, *La Peyrière* (34) ; 1514, Pomas-Rouffiac-d'Aude, *La Lagaste* (11) ; 1515, St-Christophe-Vallon, *Puech-du-Caylar* (12) ; 1516, Lézignan-Corbières, *Gaujac* (11) ; 1506-1516, bronze (1515, d'ap. J.-P. SUAU, 1966).

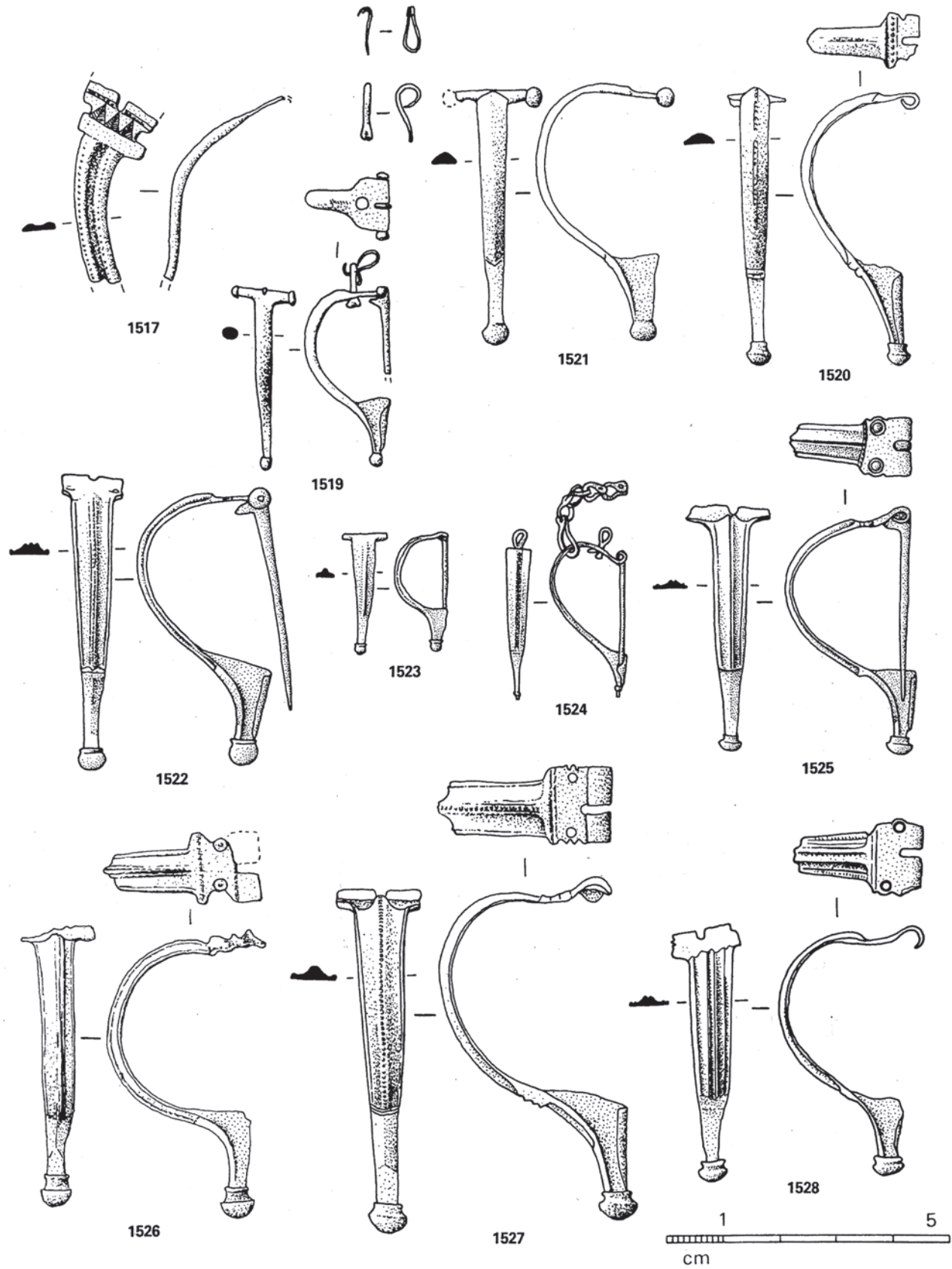

1517, Loupian, *Près-Bas* (34) ; 1518, Millau, *La Graufesenque* (12) ; 1519, Lardiers, *Châtelard* (04) ; 1520, 1521, Nissan-lez-Enserune, *Enserune* (34) ; 1522, 1524, Rodez ; 1523, La Canourgue, *Ron de Gleiso* (48) ; 1525, St-Rome-de-Cernon, *Sargel I* (12) ; 1526, Musée, Bagnols-s.-Cèze (30) ; 1527, Fox-Amphoux, *Le Logis* (83) ; 1528, Musée, Gap (05) ; 1517-1528, bronze.

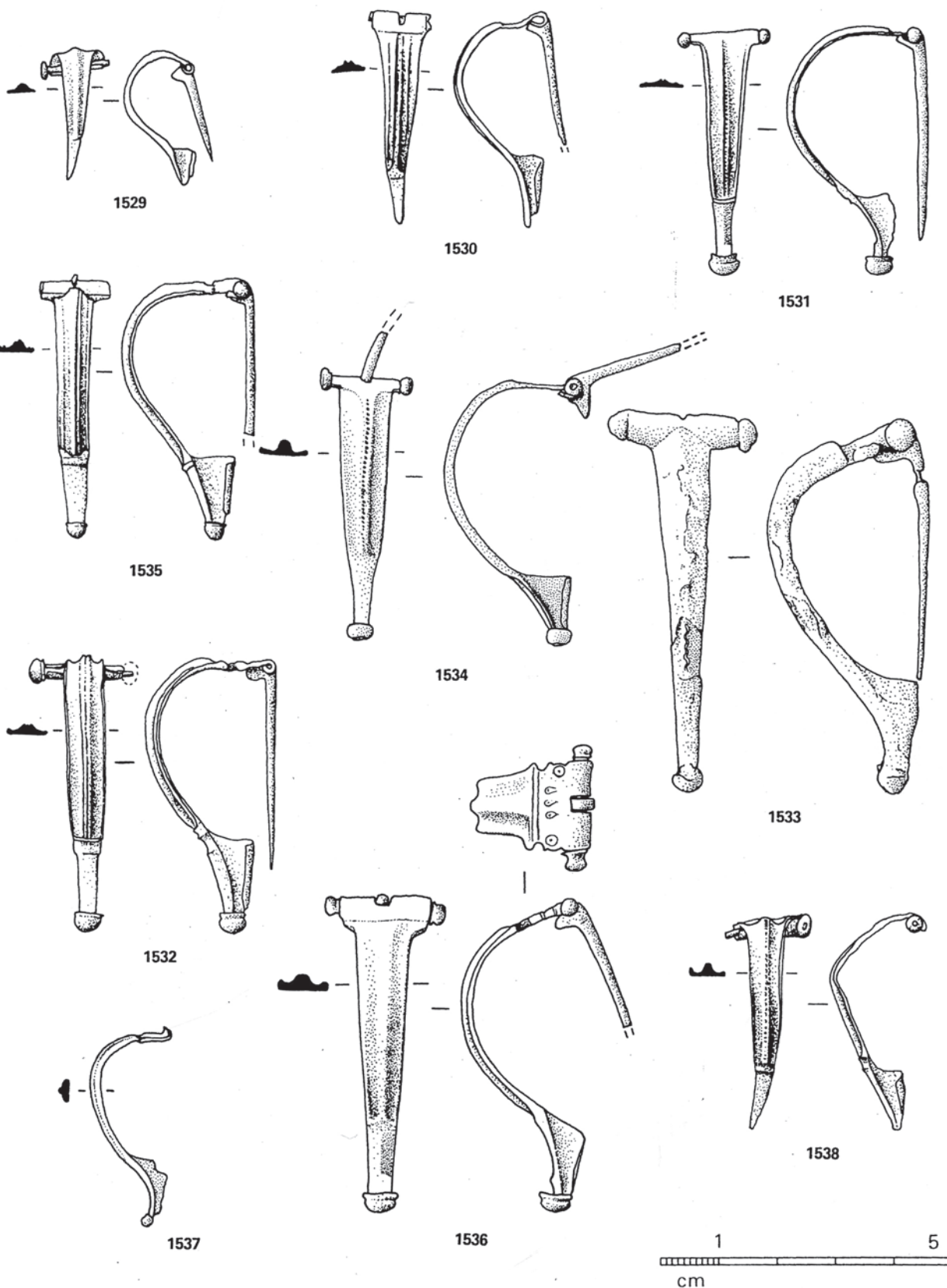

1529, Musée, Vienne (38) ; 1530, Perpignan, *Ruscino* (66) ; 1531, Venterol, *Les Estangs* (26) ; 1532, Nissan-lez-Enserune, Enserune (34) ; 1533, Ancey, *Les Fins* (74) ; 1534, Faverges, *Viuz* (74) ; 1535, Musée, Montpellier (34) ; 1536, Serres, *La Croix* (05) ; 1537, Rodez (12) ; 1538, Lagrand, *Céans* (05) ; 1529-1538, bronze.

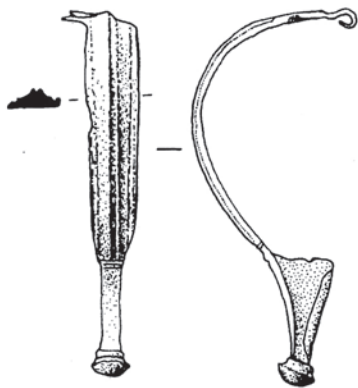

1539

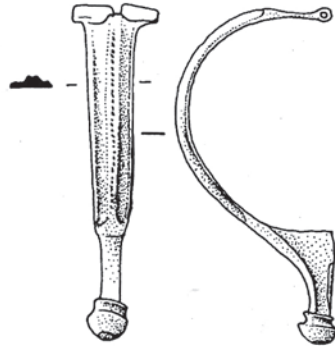

1540

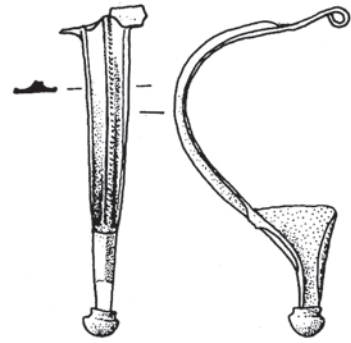

1541

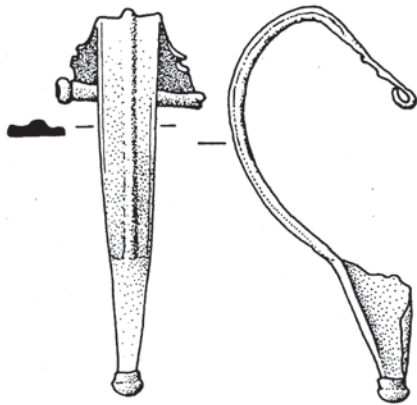

1542

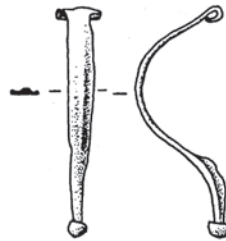

1543

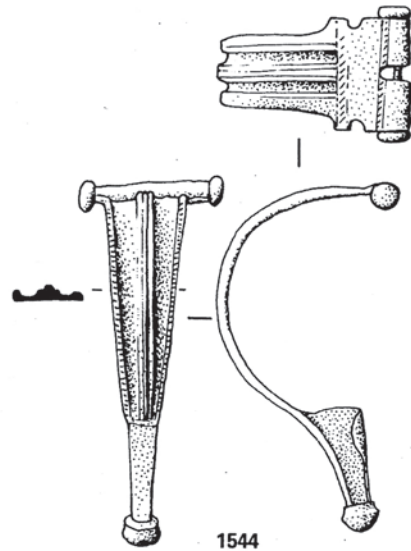

1544

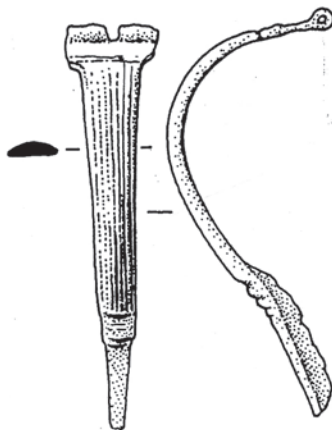

1545

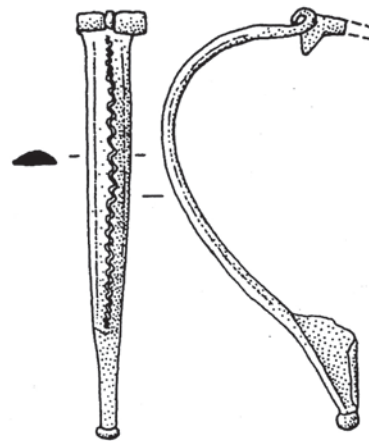

1546

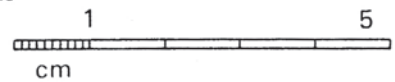

1539, Nissan-lez-Ensérune, *Ensérune* (34) ; 1540, Annecy, *Les Fins* (74) ; 1541, Venterol, *Les Estangs* (26) ; 1542, St-Félix-en-Lauragais, *Las Peyrousos* (31) ; 1543, Loubers, *Camp-Ferrus* (81) ; 1544, Musée, Montpellier (34) ; 1545, Moux, *Alaric* (11) ; 1546, St-Bertrand-de-Comminges (31) ; 1539-1546, bronze.

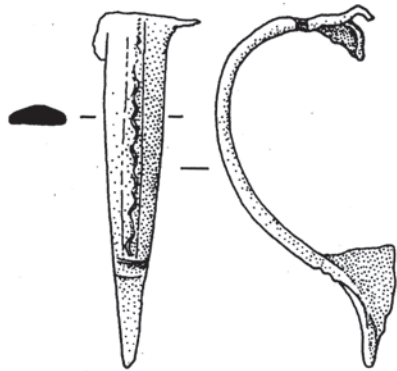

1547

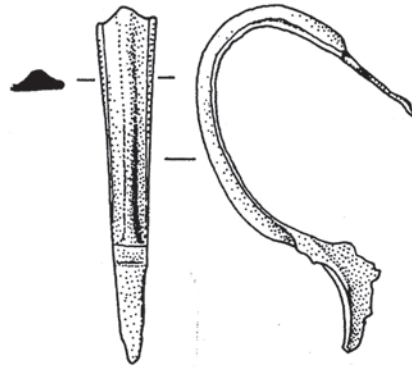

1548

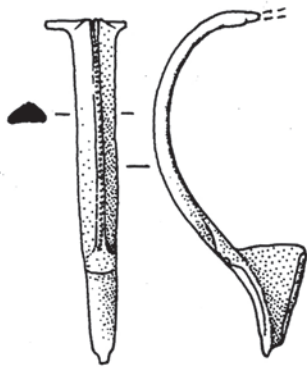

1549

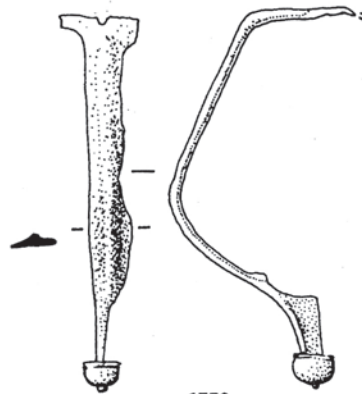

1550

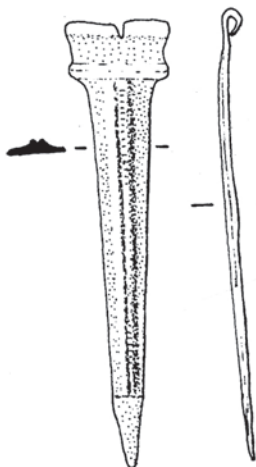

1552

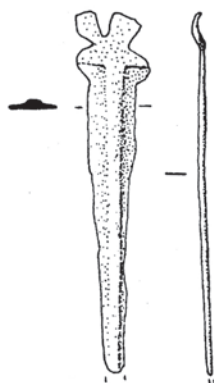

1553

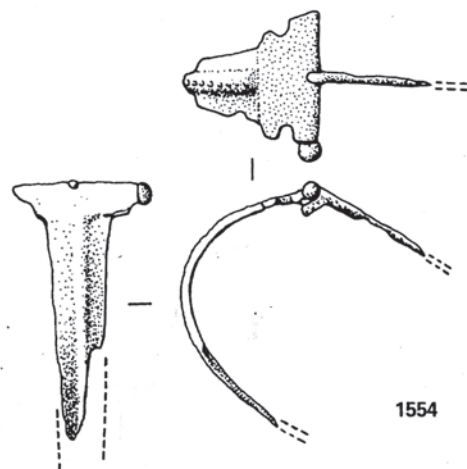

1554

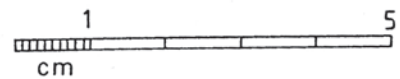

1547, 1548, Lezignan-Corbières, *Gaujac* (11) ; 1549, Moux, *La Lécune* (11) ; 1550, Musée, Montpellier (34) ; 1551, Millau, *La Graufesenque* (12) ; 1552, Villetelle, *Ambrussum* (34) ; 1553, Musée, Nîmes (30) ; 1554, Mons-Monteils, *Vié-Cioutat* (30) ; 1547-1554, bronze.

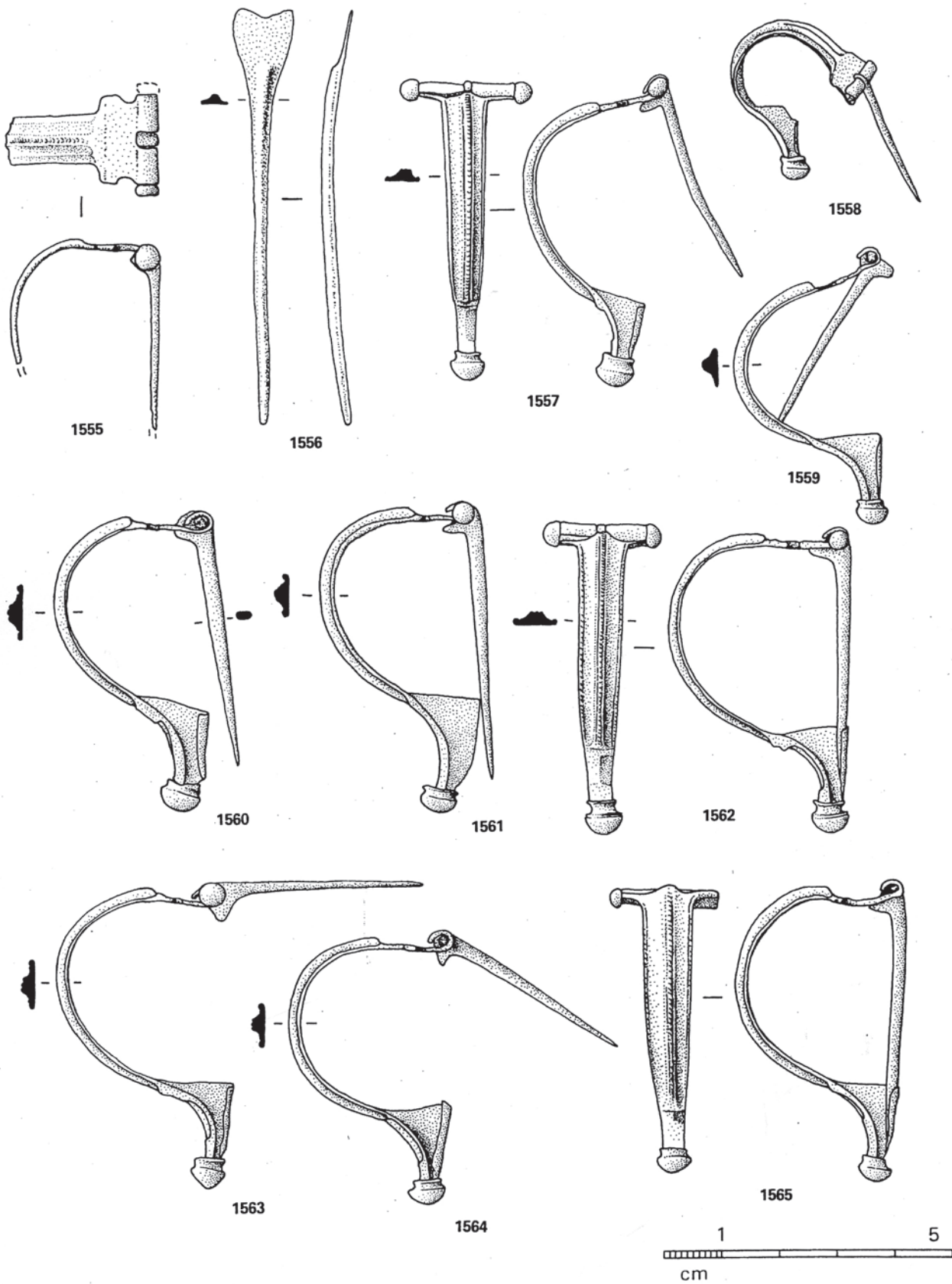

1555, La Canourgue, *Ron de Gleizo* (48) ; 1556, Ribeyret (05) ; 1557, Revel-Tourdan (38) ; 1558, L'Escale, *Le Bourguet* (04) ; 1559-1565, St-Rémy-de-Provence, *Glanum* (13) ; 1555-1565, bronze.

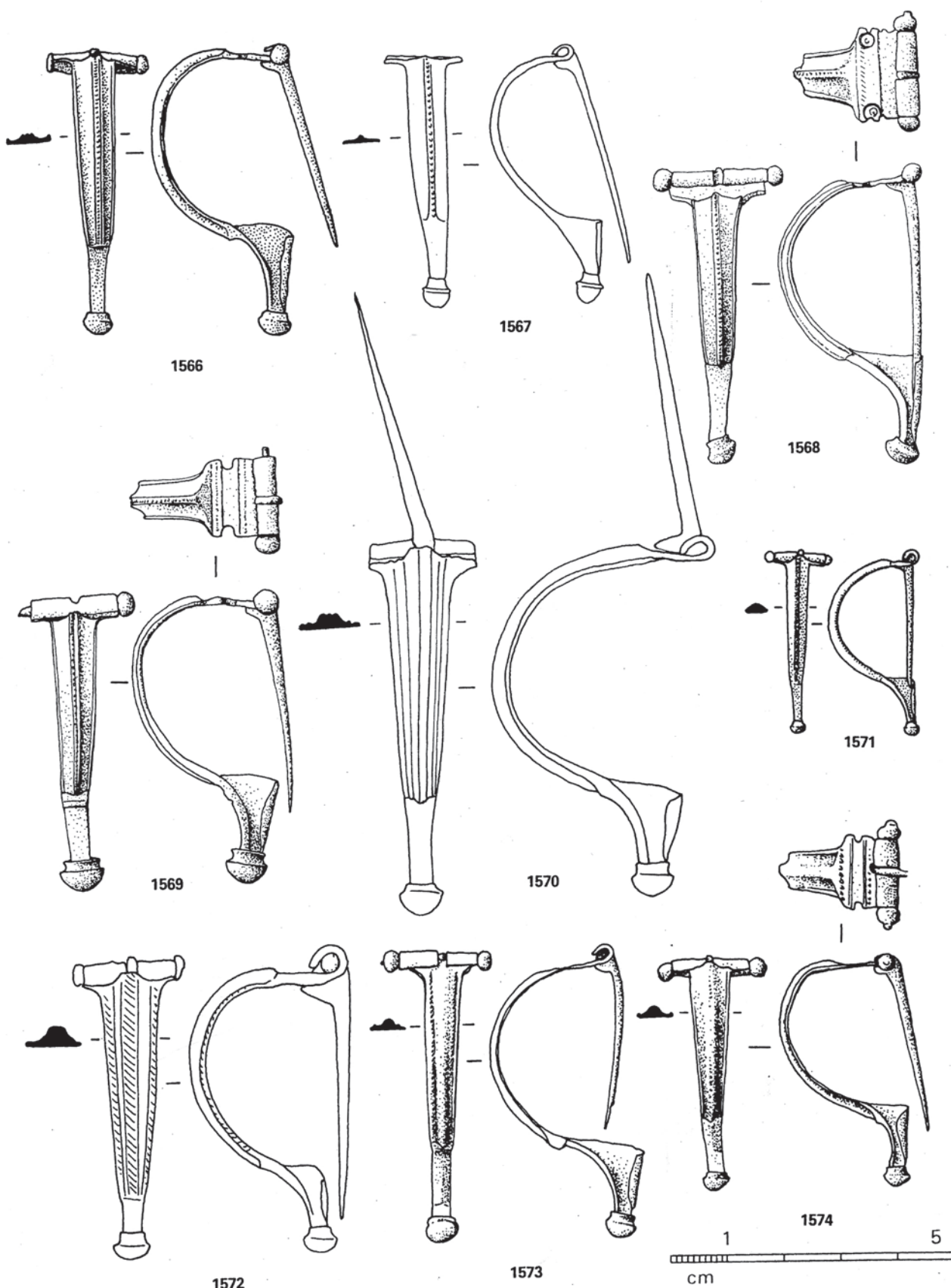

1566, 1570-1572, St-Bertrand-de-Comminges (71) ; 1567, St-Rome-de-Cernon, *Sargel I* (12) ; 1568, Musée, Nîmes (30) ; 1569, Musée, Fréjus (83) ; 1573, Orpierre, *La Grosse Motte* (05) ; 1574, Lardiers, *Châtelard* (04) ; 1566-1574, bronze (1567, d'ap. J.-P. SUAU, 1966 ; 1566, 1570-1572, d'ap. R. GAVELLE, 1962).

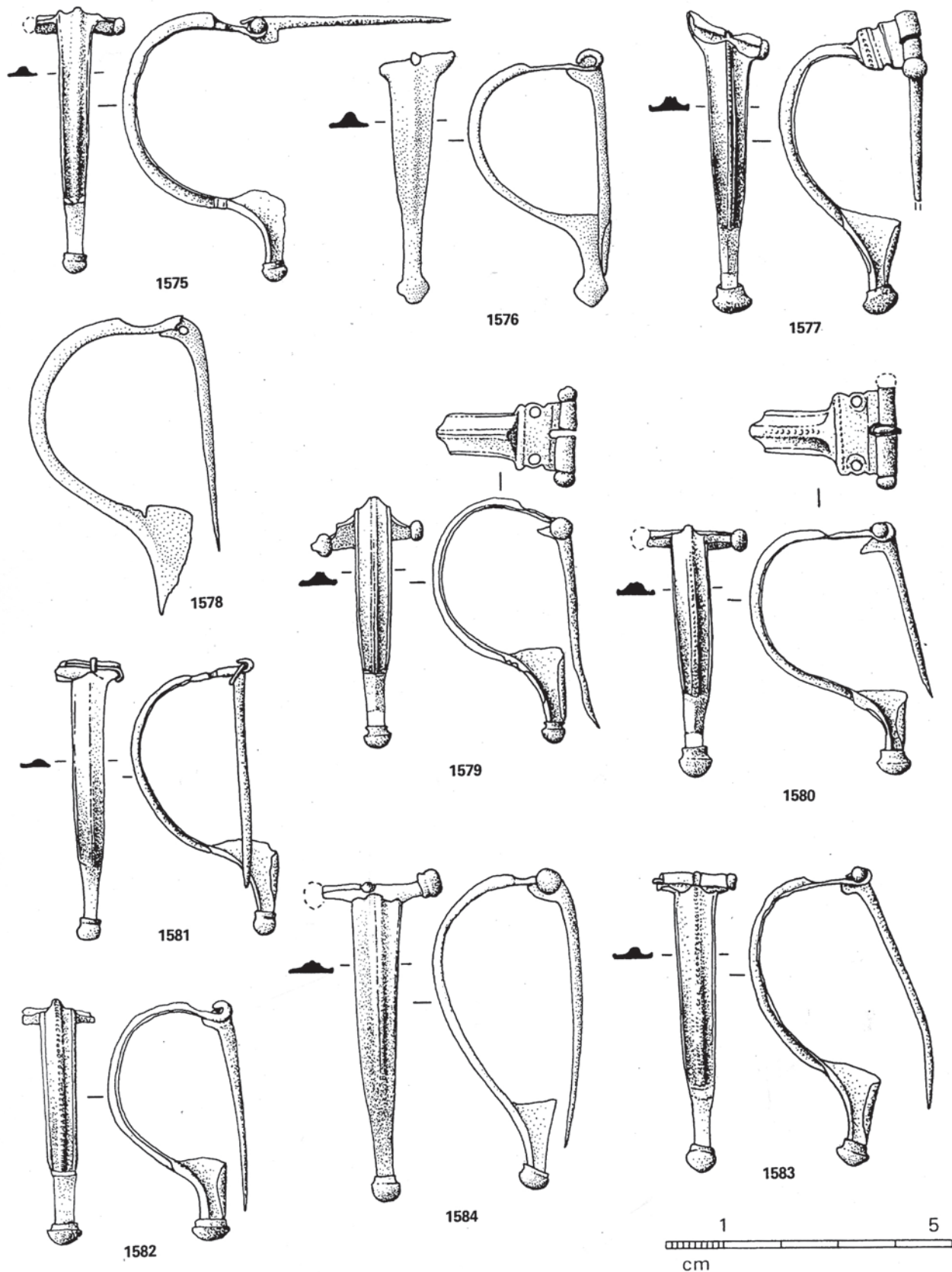

1575, Lardiers, *Le Châtelard* (04) ; 1576, Ussat, *Lombrives* (09) ; 1577, Clermont-l'Hérault, *Peyre-Plantade* (34) ; 1578, Lattes (34) ; 1579, Nyons (26) ; 1580, Carpentras ? (84) ; 1581, 1583, Vaison-la-Romaine, *Puymin* ? (84) ; 1582, Mailhac, *Le Cayla* (11) ; 1584, Nissan-lez-Ensérune, *Ensérune* (34) ; 1575-1584, bronze.

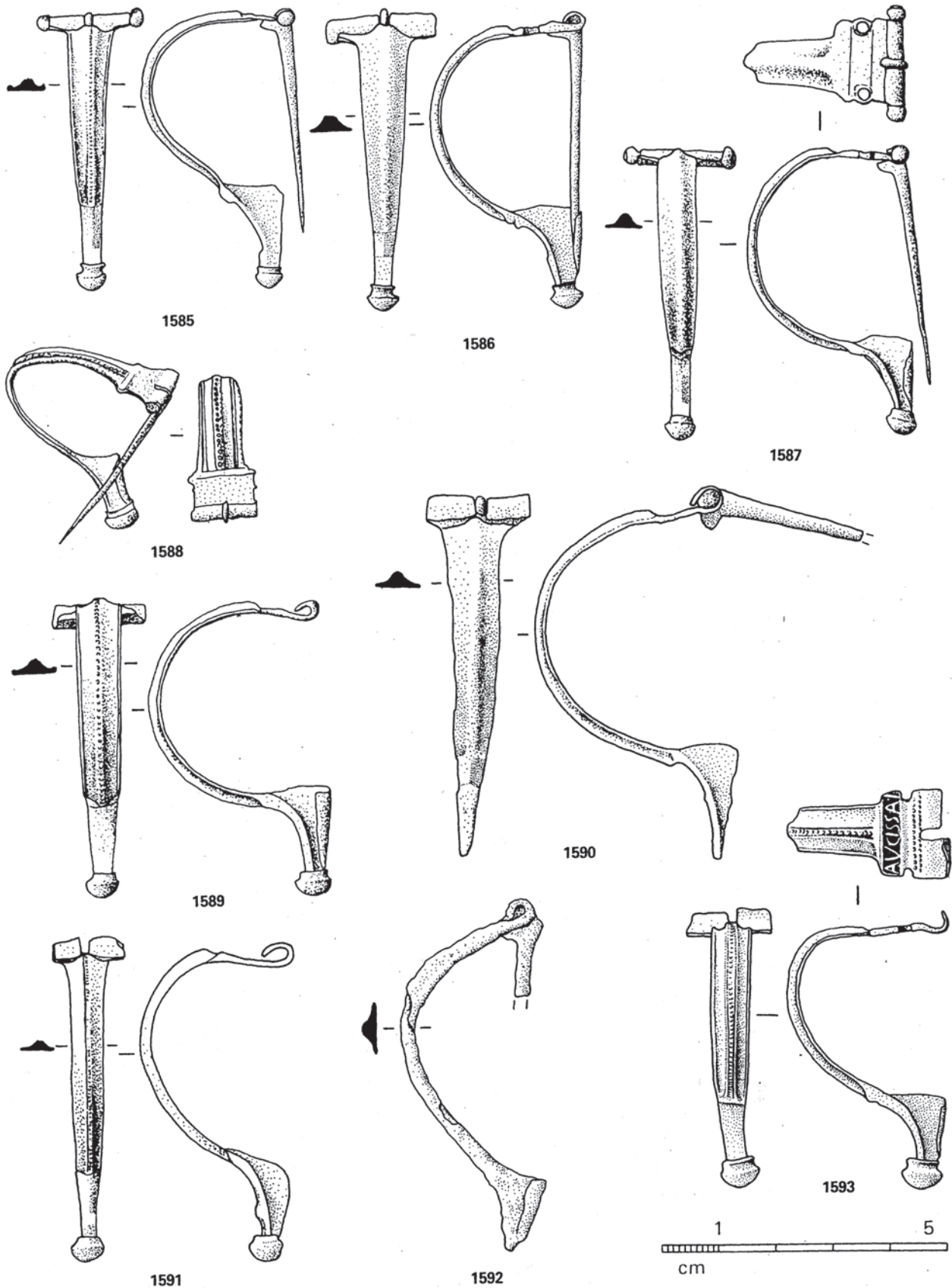

1585, Guillestre, *Panacelle* (05) ; 1586, 1590, Musée, Vienne (38) ; 1587, Lardières, *Le Châtelard* (04) ; 1588, Montbazin, *Les Avenasses* (34) ; 1589, St-Thibery, *Le Fort* (34) ; 1591, Peymeinade, *Le Candeou* (06) ; 1592, 1593, St-Rémy-de-Provence, *Glanum* (13) ; 1585-1593, bronze.

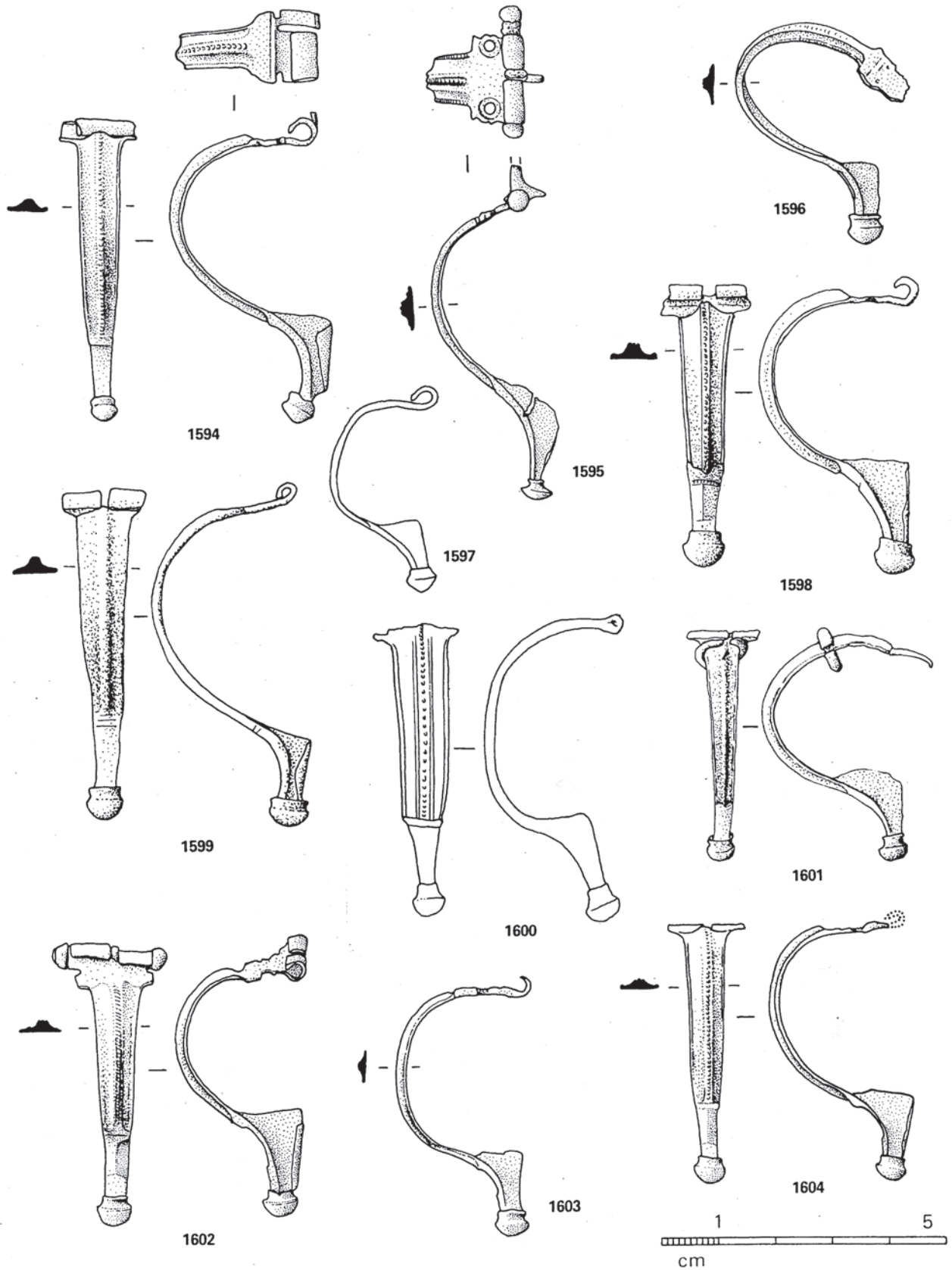

1594-1596, St-Rémy-de-Provence, *Glanum* (13) ; 1597, St-Rome-de-Cernon, *Sargel I* (12) ; 1598-1601, Musée, Nîmes (30) ; 1602, Magalas, *Montfo* (34) ; 1603, 1604, Musée, Avignon (84) . 1594-1604, bronze (1597, d'ap. J.-P. SUAÛ, 1966).

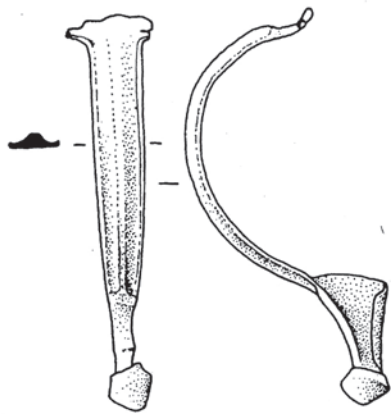

1605

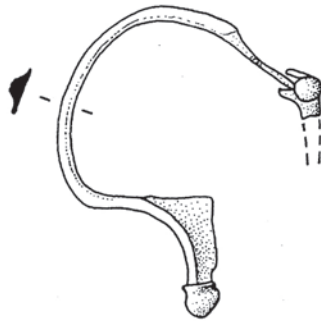

1606

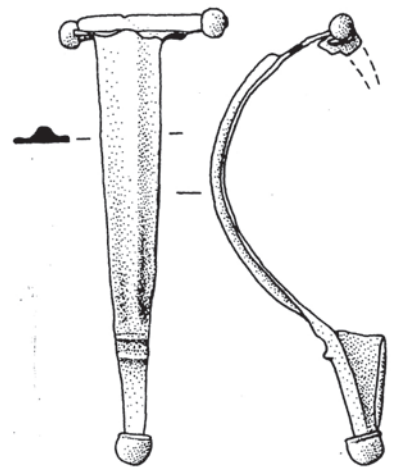

1607

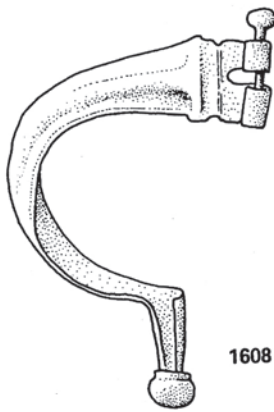

1608

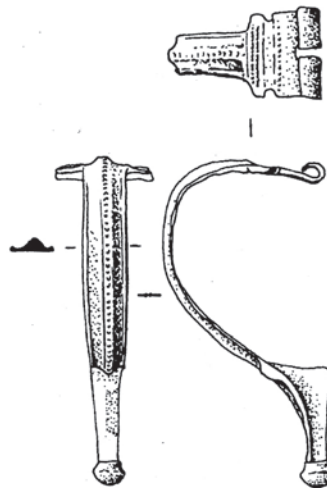

1609

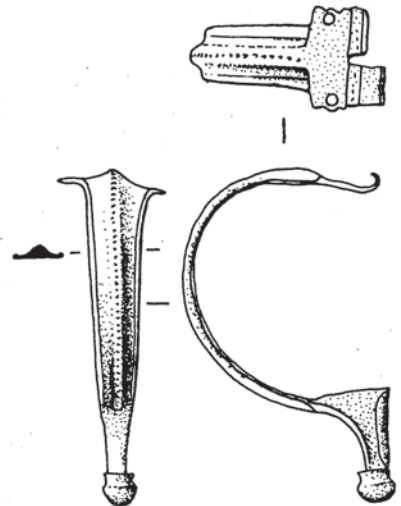

1610

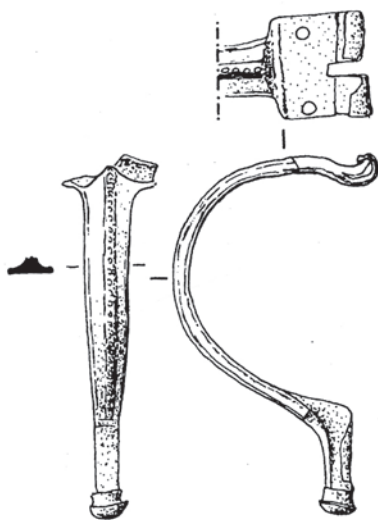

1611

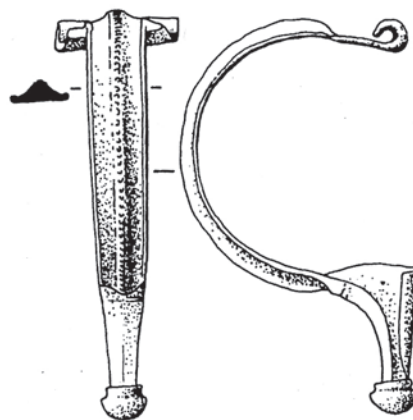

1612

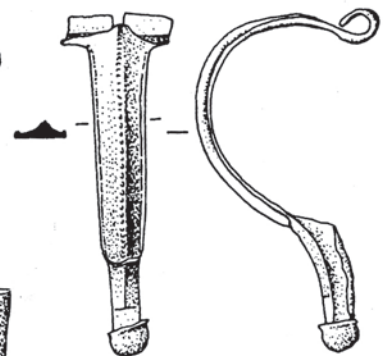

1613



1605, 1606, Musée, Avignon (84) ; 1607, Robion, *Le Boulon* (84) ; 1608, Toulouse, *St-Roch* (31) ; 1609, Gemenos, *St-Jean-de-Garguier* (13) ; 1610, Roujan, *St-Jean-Est* (34) ; 1611, Gabian, *La Font du Prieur* (34) ; 1612, St-Thibery, *Le Fort* (34) ; 1613, Villeneuve-Loubet, *Vaugrenier* (06) ; 1605-1613, bronze.

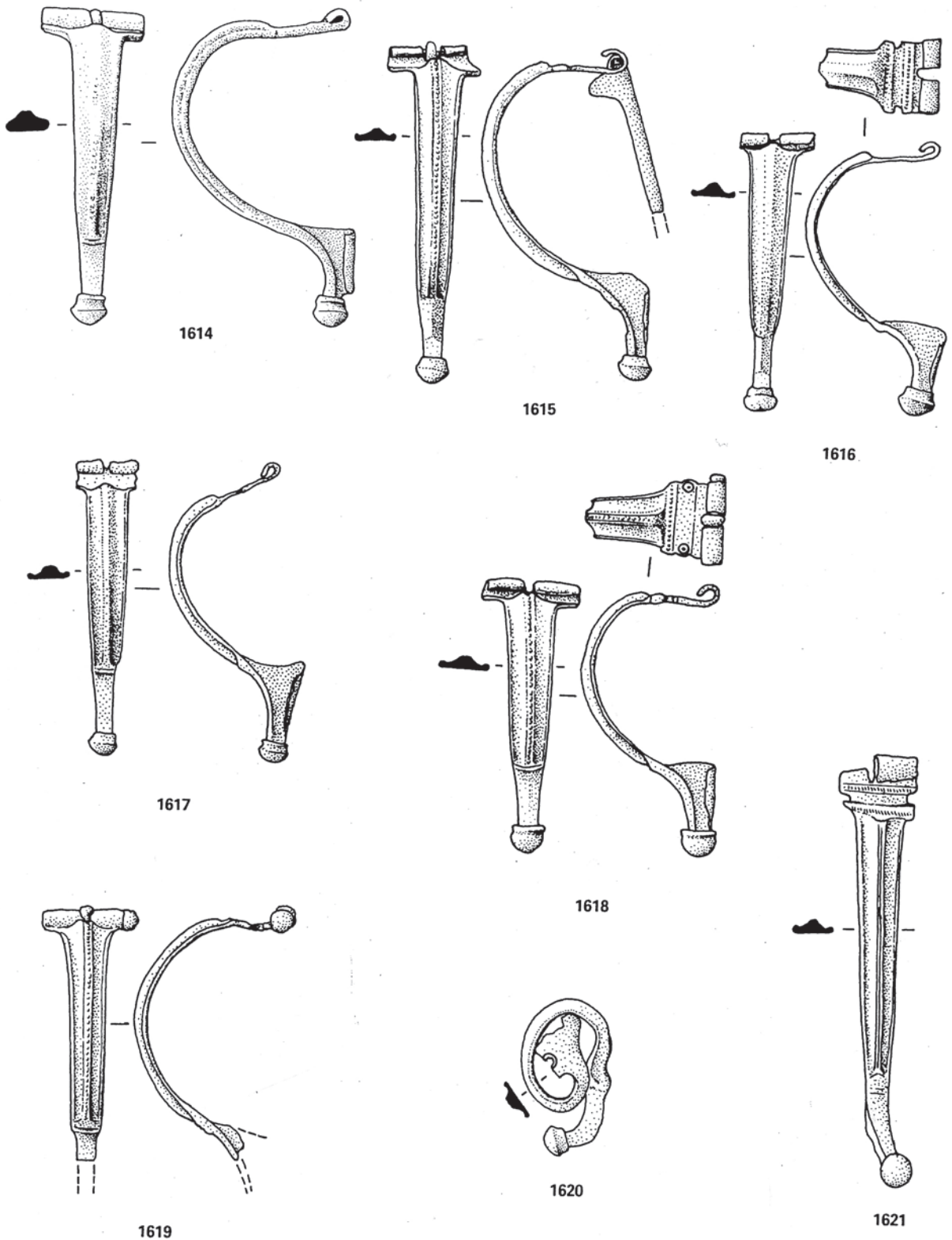

1614, St-Rémy-de-Provence, *Glanum*, (13) ; 1615, 1616, 1618, Nice, *Cimiez* (06) ; 1617, St-Bertrand-de-Comminges (31) ; 1619, Villerouge, *Les Closets* (11) ; 1620, 1621, Ferrals-les-Corbières (11).

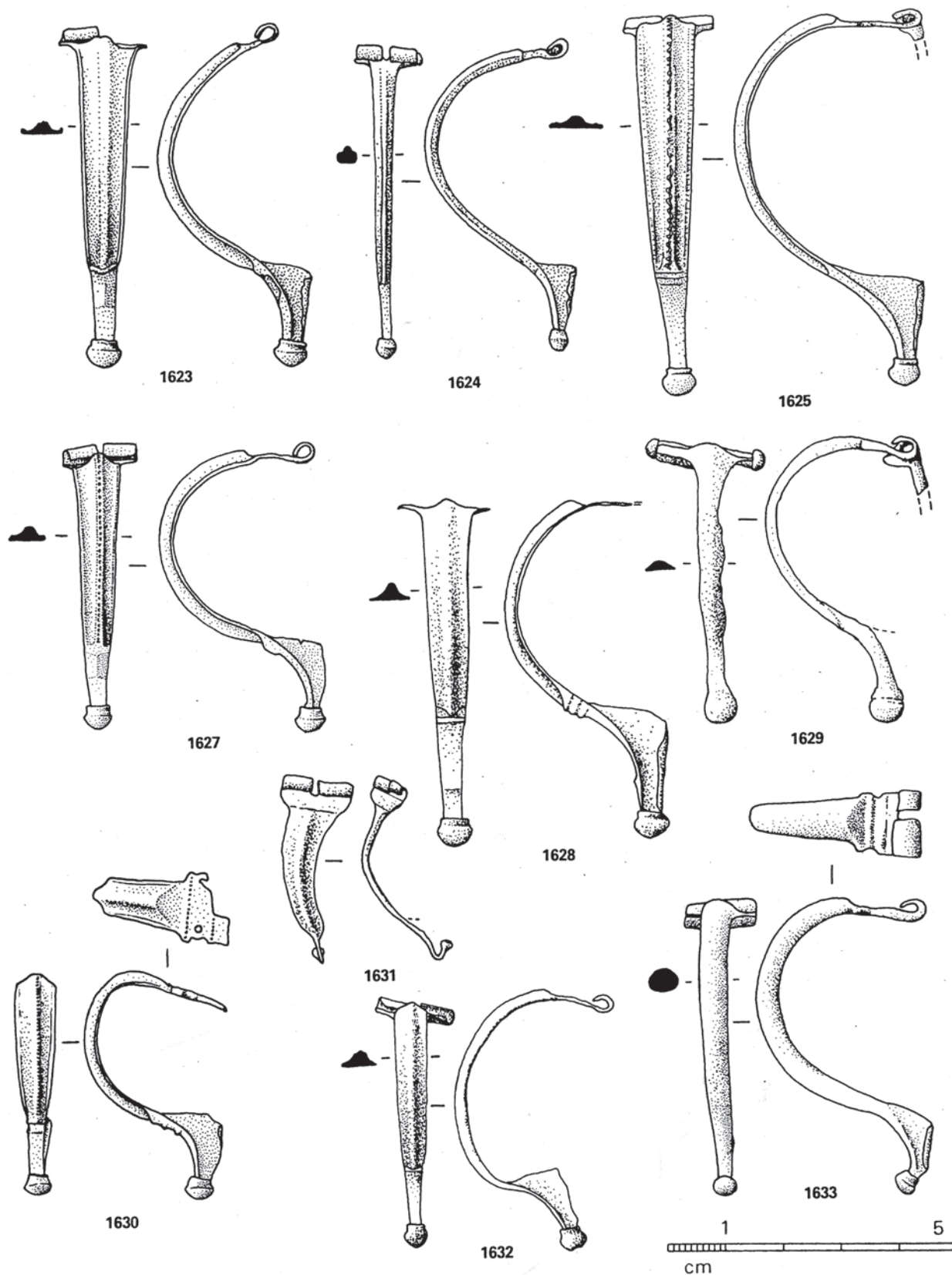

1623, 1624, St-Bertrand-de-Comminges (31) ; 1625, Ouveillan, *Tournefeuille* (11) ; 1627, Lattes (34) ; 1628, Lagrand, *La Berche* (05) ; 1629, Orpierre (05) ; 1630, St-Côme-et-Maruéjols, *Mauressip* (30) ; 1631, Mons-Montels, *Vié-Cioutat* (30) ; 1632, Savournon (05) ; 1633, Musée, Gap (05) ; 1523-1633, bronze (1623-1624, d'ap. R. GAVELLE, 1962).

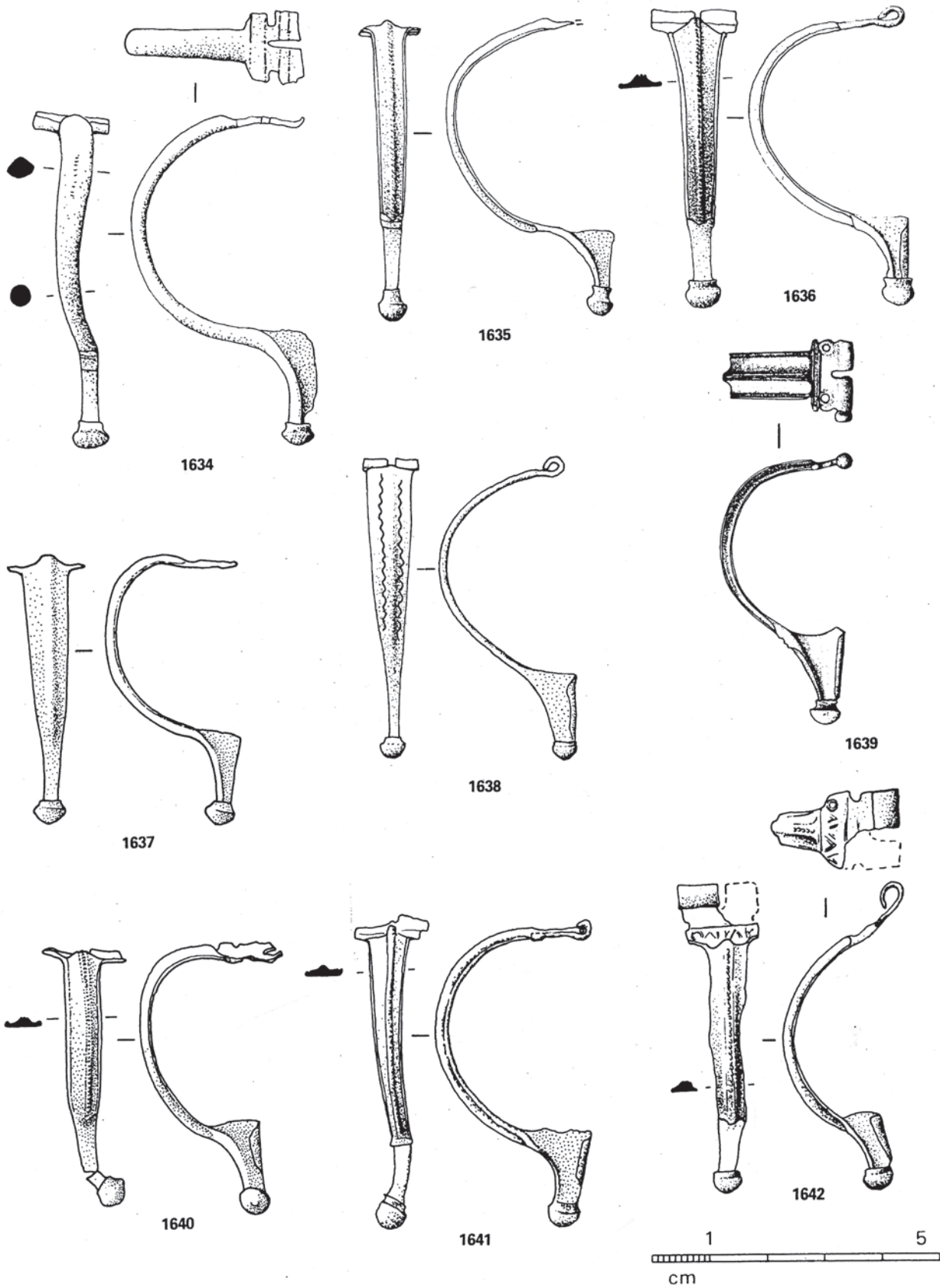

1634-1637, Musée, Nîmes (30) ; 1638, 1640, Nissan-lez-Enserune, *Enserune* (34) ; 1639, Perpignan, *Ruscino*, (66) ; 1641, Fabrègues, *La Chicane* (34) ; 1642, Apt (84) ; 1634-1641, bronze (1639, dessin R. MARICHAL).

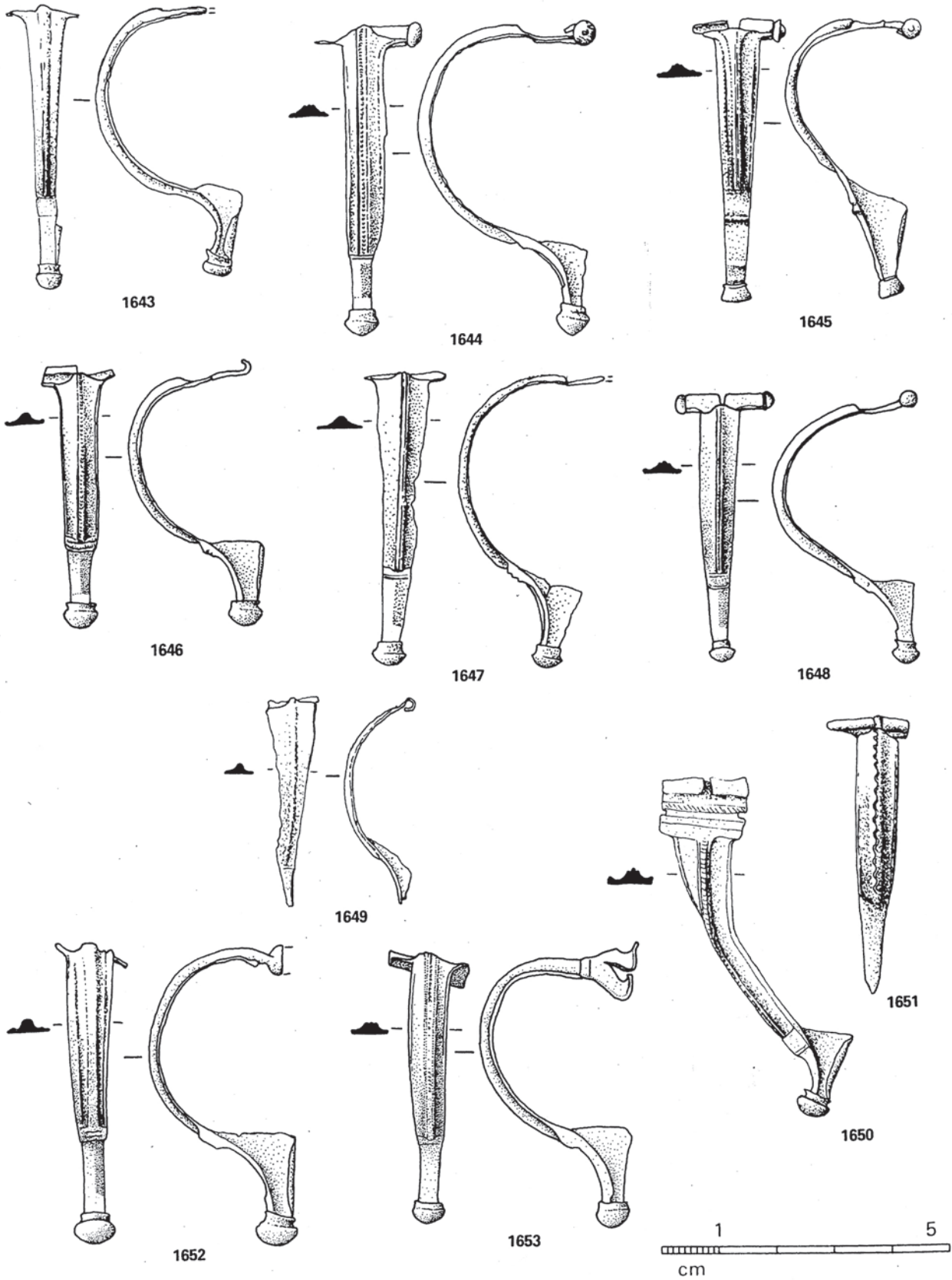

1643, Saussan, *Le Clau* (34) ; 1644, Musée, Vienne (38) ; 1645, 1647, Perpignan, *Ruscino* (66) ; 1646, Hyères, *La Tour Fondue* (83) ; 1648, Orpierre (05) ; 1649, Gabian, *Oulho* (34) ; 1650, Mailhac, *Le Cayla* (11) ; 1651, Béziers, *La Daubinnelle* (34) ; 1652, Die ou environs (26) ; 1653, Faverges, *Viuz* (74) ; 1643-1651, bronze.

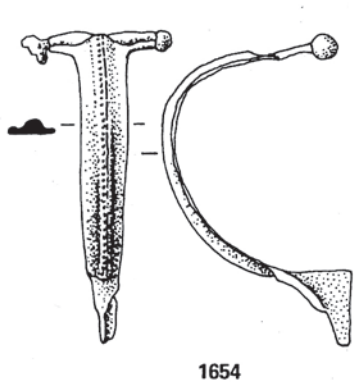

1654

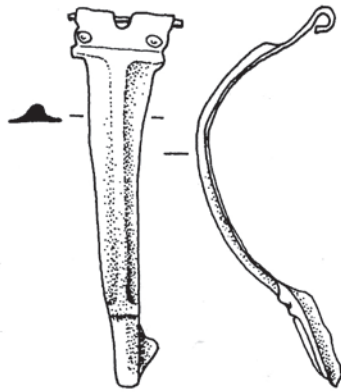

1655

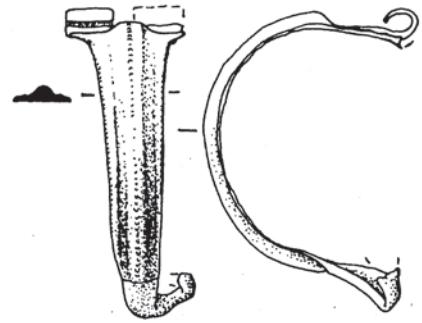

1656

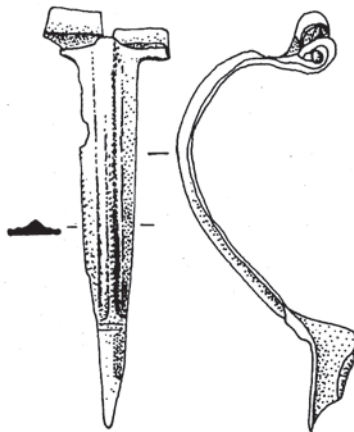

1657

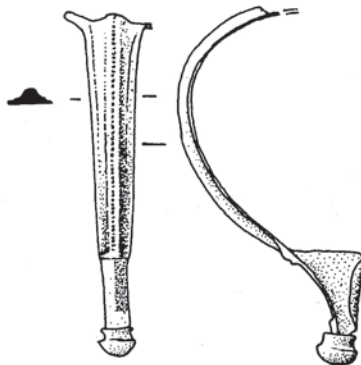

1658

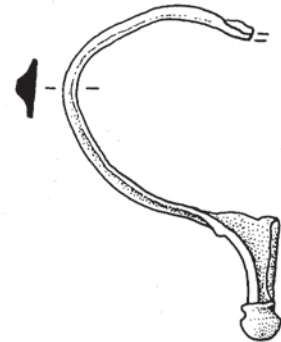

1659

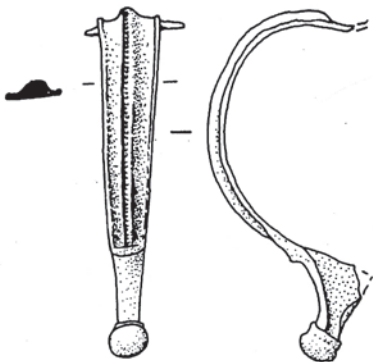

1660

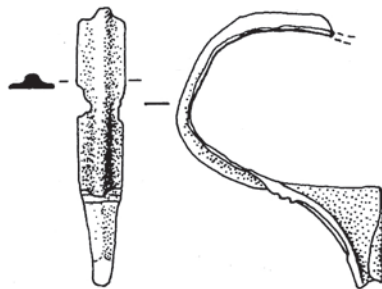

1661

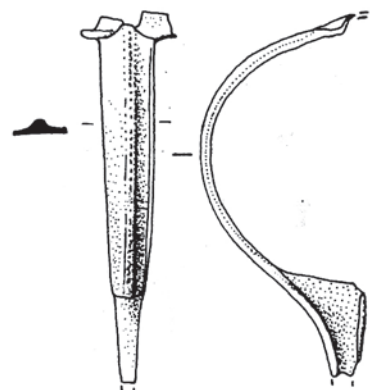

1662



1654, 1657, Elne, *Rue J.-J. Rousseau* (66) ; 1655, L'Escale, *Le Bourguet* (04) ; 1656, 1662, Nissan-lez-Enserune, *Enserune* (34) ; 1658, Die ou environs (26) ; 1659, Musée, Avignon (84) ; 1660, Embrun, *Chalvet*, (05) ; 1661, Villeneuve-de-la-Raho (66) ; 1654-1661, bronze.

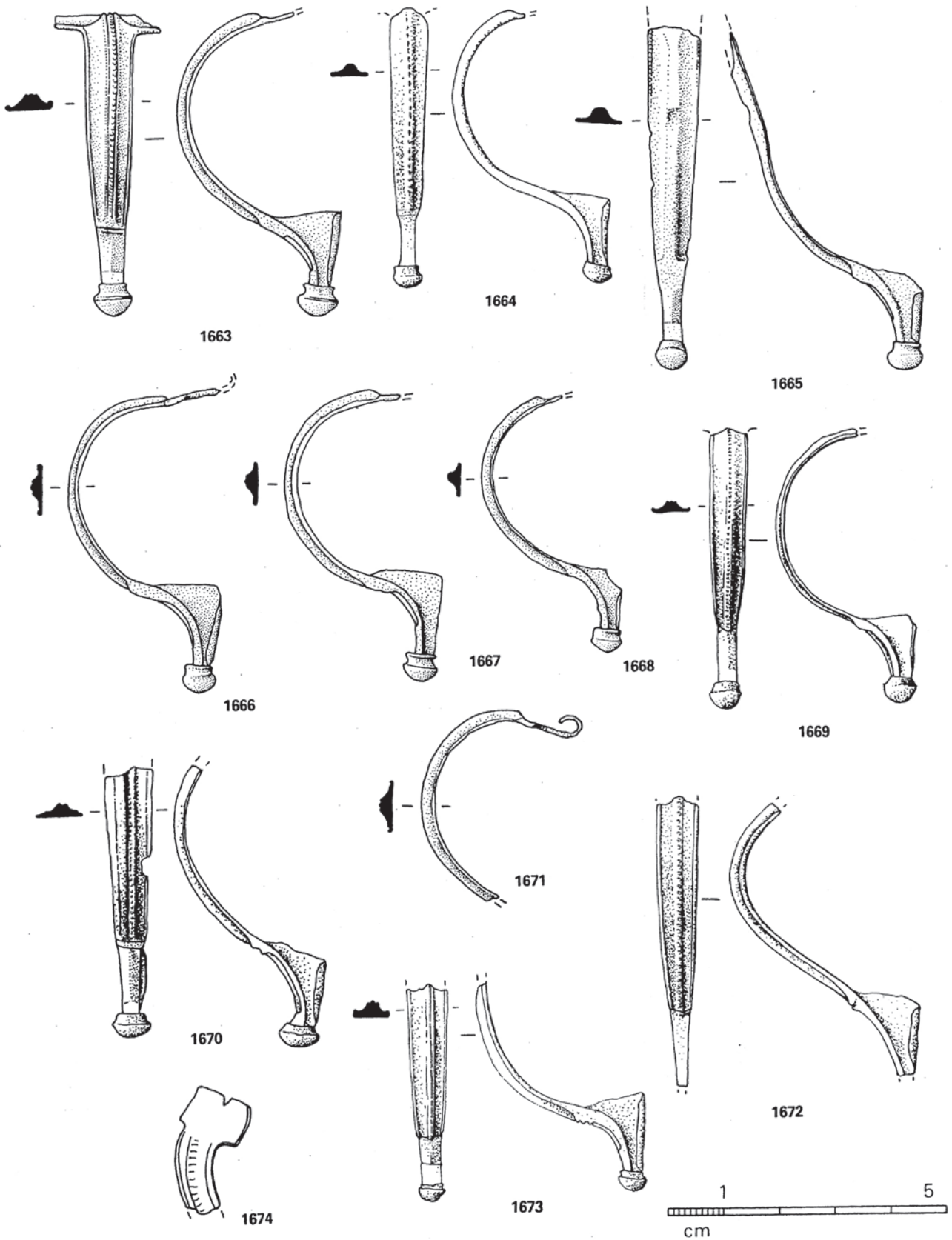

1663, 1666-1668, 1671, St-Rémy-de-Provence, *Glanum* (13) ; 1664, Musée, Nîmes (30) ; 1665, Puissalicon, *Condamine* (34) ; 1669, Apt (84) ; 1670, Perpignan, *Ruscino* (66) ; 1672, 1673, Mailhac, *Le Cayla* (11) ; 1674, Annecy, *Les Fins* (74) ; 1663-1674, bronze (1674, d'ap. C. MARTEAUX et M. LE ROUX, 1913).

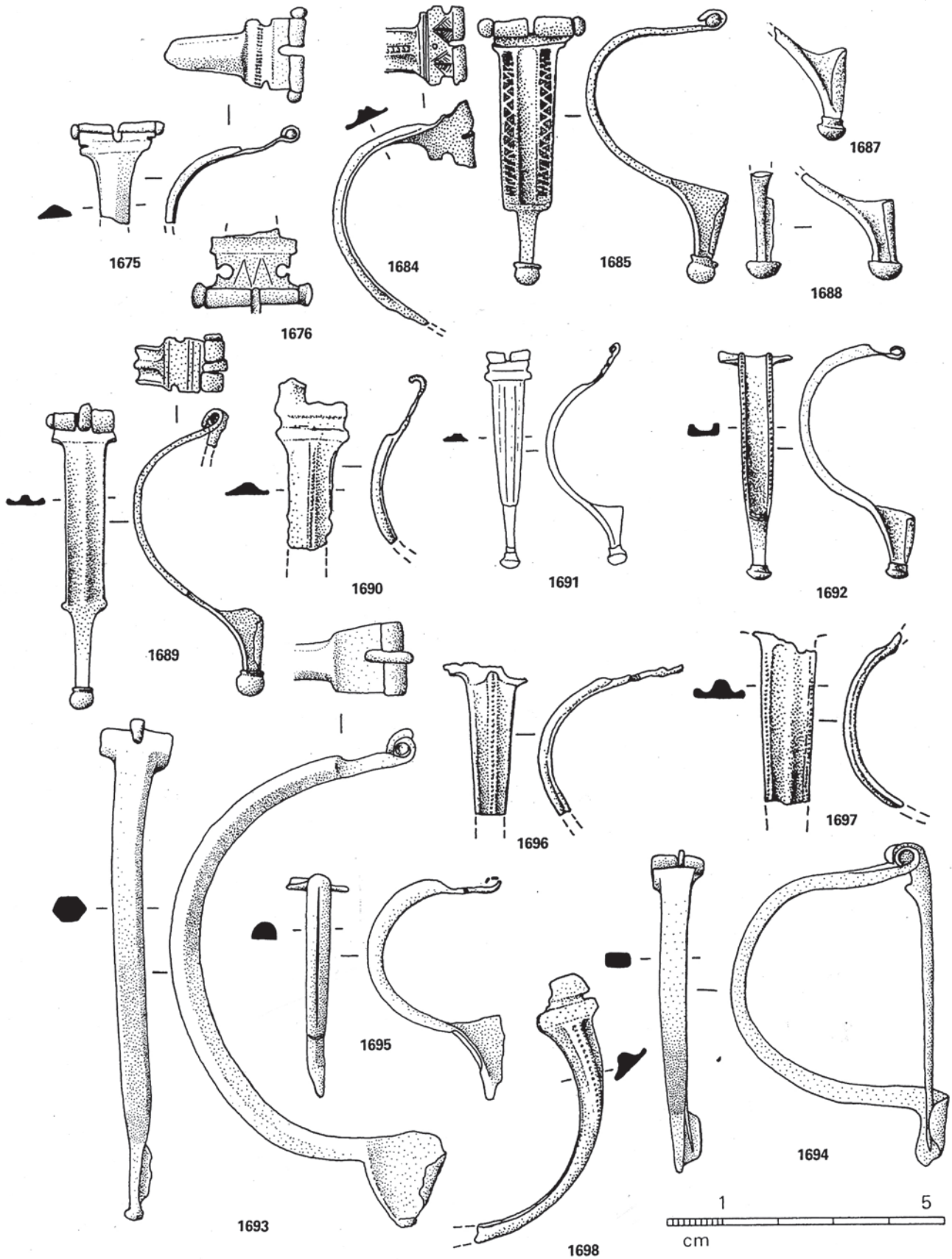

1675, Orpierre (05) ; 1676, Poilhes, *Le Thou* (34) ; 1684, 1685, 1689, 1691, St-Bertrand-de-Comminges (31) ; 1687, 1688, Nissan-lez-Enserune, *Enserune* (34) ; 1690, Lezignan-Corbières, *Gaujac* (11) ; 1692, Rodez, *Les Émbergues* (12) ; 1693, St-Félix-de-Sorgues, *Mascourbe* (12) ; 1694, Lanslevillard (73) ; 1695, Musée, Avignon (84) ; 1696, Villerouge, *Les Closets* (11) ; 1697, 1698, Le Moux, *La Lécune* (11) ; 1675-1698, bronze (1637, 1641, 1642, d'ap. R. GAVELLE, 1962).

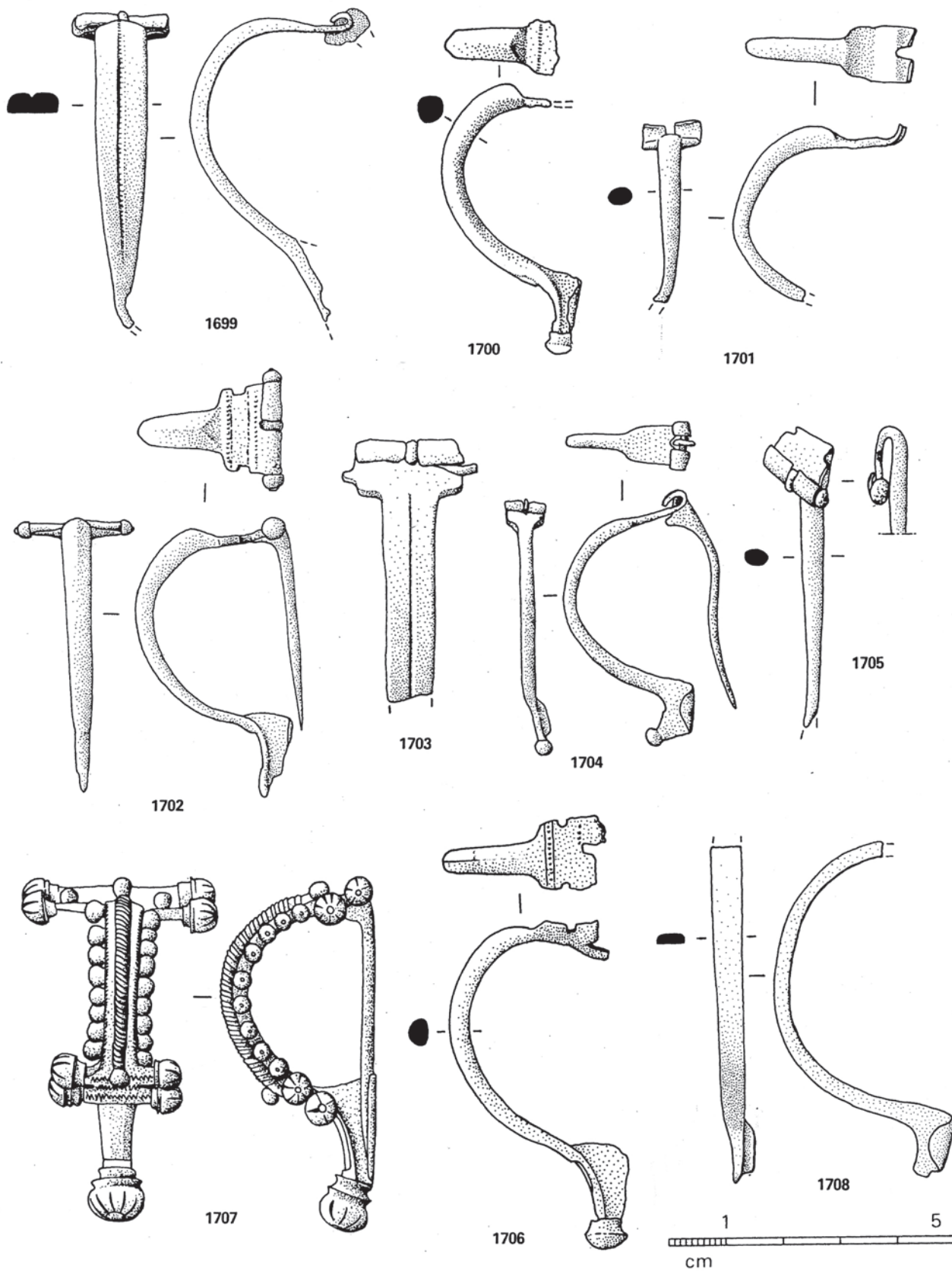

1699, 1704, 1708, Lanslevillard (73) ; 1700, Lézignan-Corbières, *Gaujac* (11) ; 1701, Hyères, *Olbia* (83) ; 1702, Champcella, *Cuménal* (05) ; 1703, Montmaurin, *Lassalles* (31) ; 1705, Musée, Avignon (84) ; 1706, Ferrals-les-Corbières, *La Carrière* (11) ; 1707, Grenoble (38) ; 1699-1708, bronze.

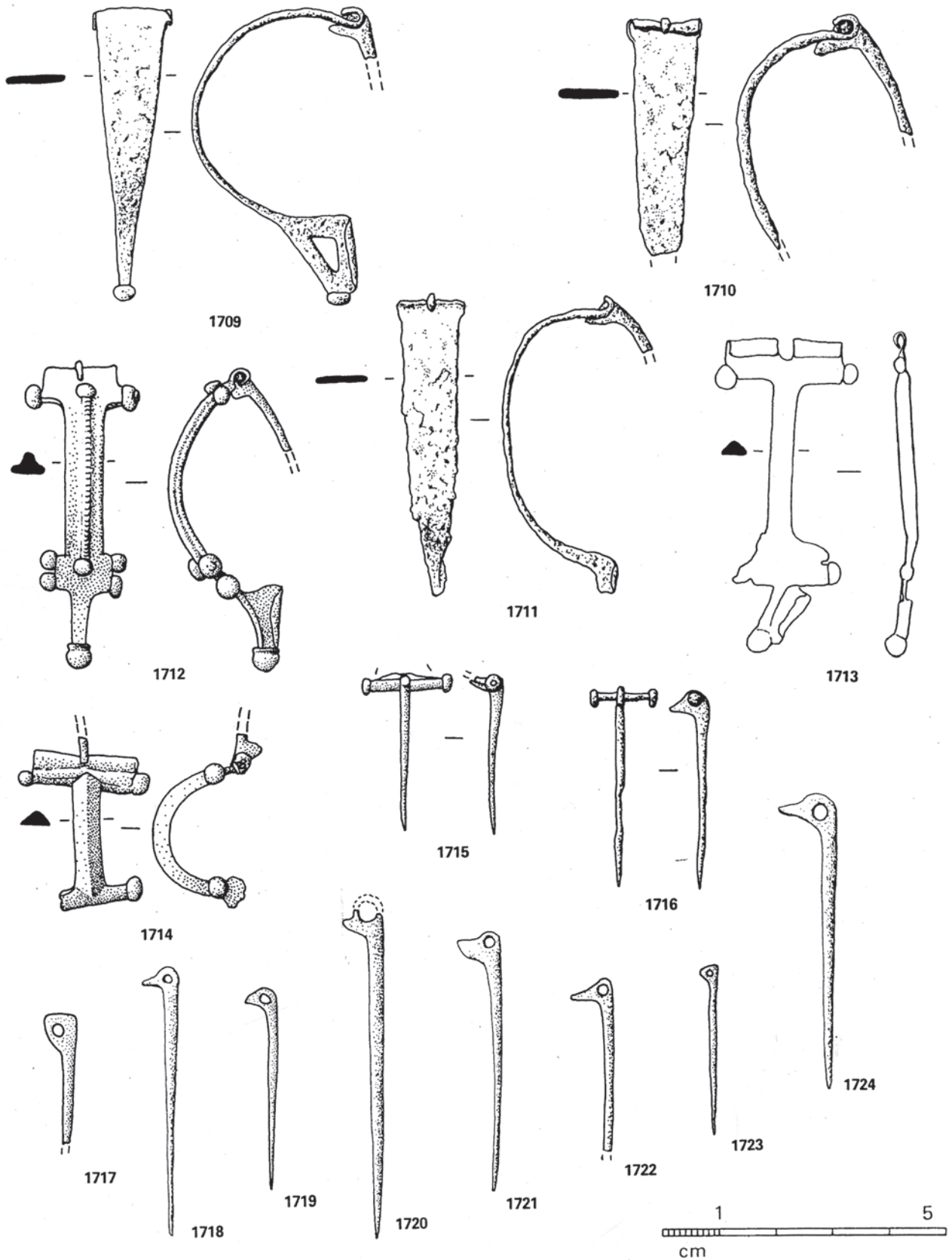

1709-1711, Lanslevillard (73) ; 1712-1714, St-Bertrand-de-Comminges (31) ; 1715, Auterive, *St-Orens* (31) ; 1716, Lardiers, *Le Chatelard* (04) ; 1722, St-Rome-de Cernon, *Sargel I* (12) ; 1718, 1724, Mailhac, *Le Cayla* (11) ; 1717, 1723, Vieille-Toulouse (31) ; 1719, Lattes (34) ; 1720, Nissan-lez-Ensérune, *Ensérune* (34) ; 1721, Villetelle, *Ambrussum* (34) ; 1709-1711, fer ; 1712-1724, bronze (1712-1721, d'ap. R. GAVELLE, 1962).

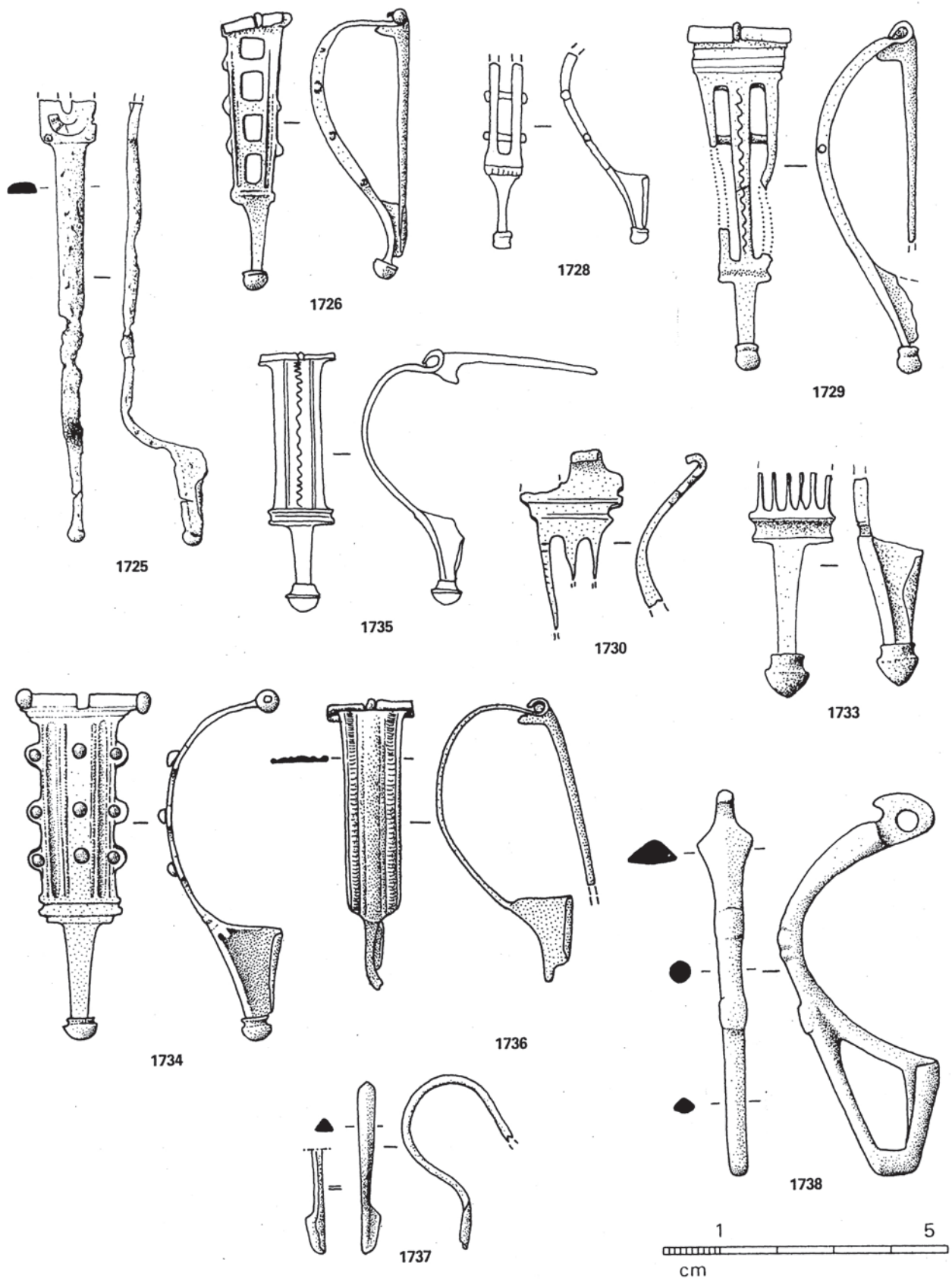

1725, Fréjus, *L'Argentière* (83) ; 1726, 1734, Musée, Vienne (38) ; 1728, St-Bertrand-de-Comminges (31) ; 1729, Champcella, *Cuménal* (05) ; 1730, Musée, Nîmes (30) ; 1733, Nissan-lez-Enserune, *Enserune* (34) ; 1735, Flavin, *Mas-Marcou* (12) ; 1736, Nice, *Cimiez* (06) ; 1737, Loubers, *Camp-Ferrus* (81) . 1738, Die ou environs (26) ; 1725-1738, bronze (1728, d'ap. R. GAVELLE, 1962 ; 1680, d'ap. J.-P. SUAÛ, 1966).

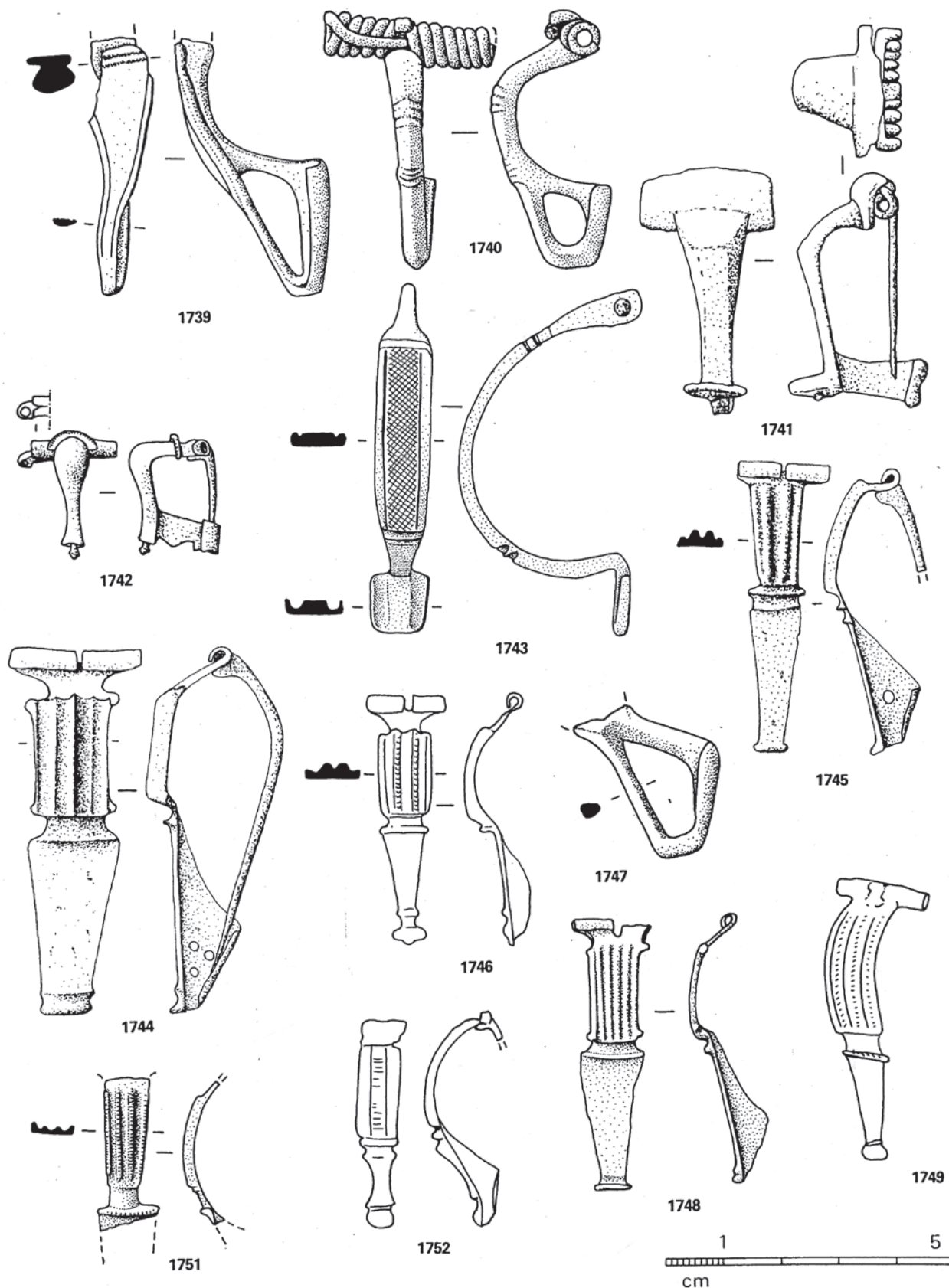

1739, Cipières, *Plateau de Caussols* (06) ; 1740, Nice, *Cimiez* (06) ; 1741, Montbazin, *Les Salles* (34) ; 1742, Lardiers, *Châtelard* (04) ; 1743, Aime, *St-Sigismond* (73) ; 1744, Nîmes, « *Temple de Diane* » (30) ; 1745, Remoulins, *Grotte de la Fromagerie* (30) ; 1746, 1752, St-Bertrand-de-Comminges (31) ; 1747, Châteauneuf-de-Grasse, *Le Brusç* (06) ; 1748, Montmaurin, *Lassalles* (31) ; 1749, 1751, Annecy, *Les Fins* (74) ; 1739-1741, 1743-1752, bronze ; 1742, argent (1746, 1752, d'ap. R. GAVELLE, 1962 ; 1749, d'ap. C. MARTEAUX et M. LE ROUX, 1914).

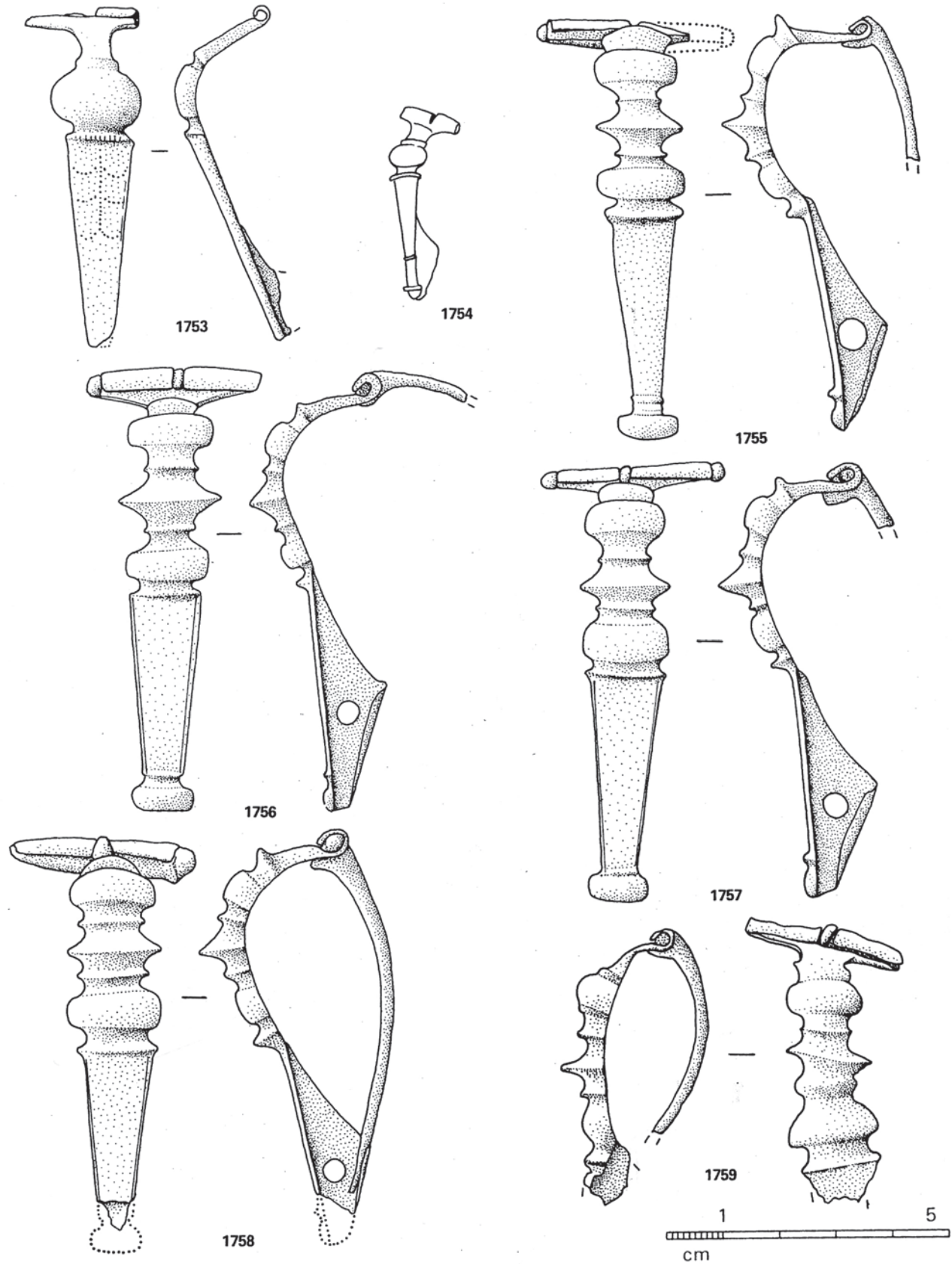

1753, Roussillon, *Villeneuve* (84) ; 1754, Annecy, *Les Fins* (74) ; 1755-1759, Lanslevillard (73) ; 1753-1759, bronze (1654, d'ap. C. MARTEAUX et M. LE ROUX, 1913).

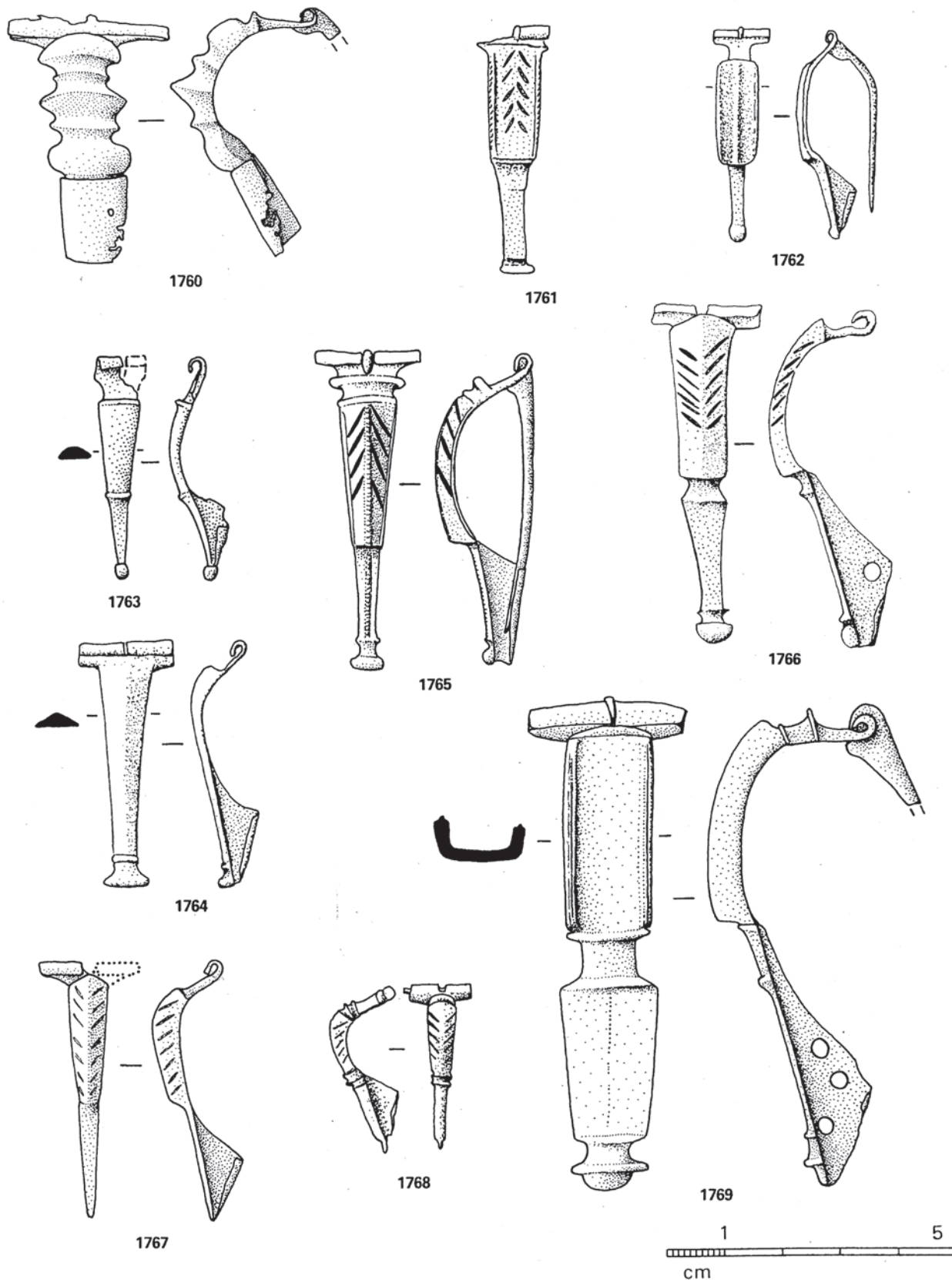

1760, 1769, Lanslevillard (73) ; 1761, St-Rome-de-Cernon, *Sargel I* (12) ; 1762, Alba, *Forum* (07) ; 1763, St-Bertrand-de-Comminges (31) ; 1764, Montbazin, *Les Salles* (34) ; 1765, Montans, *Prop. Miquel* (81) ; 1766, Musée, Marseille (13) ; 1767, St-Jean-de-Chevelu, *Col du Chat* (73) ; 1768, Musée, Montpellier (34) ; 1760-1769, bronze (1763, d'ap. R. GAVELLE, 1962).

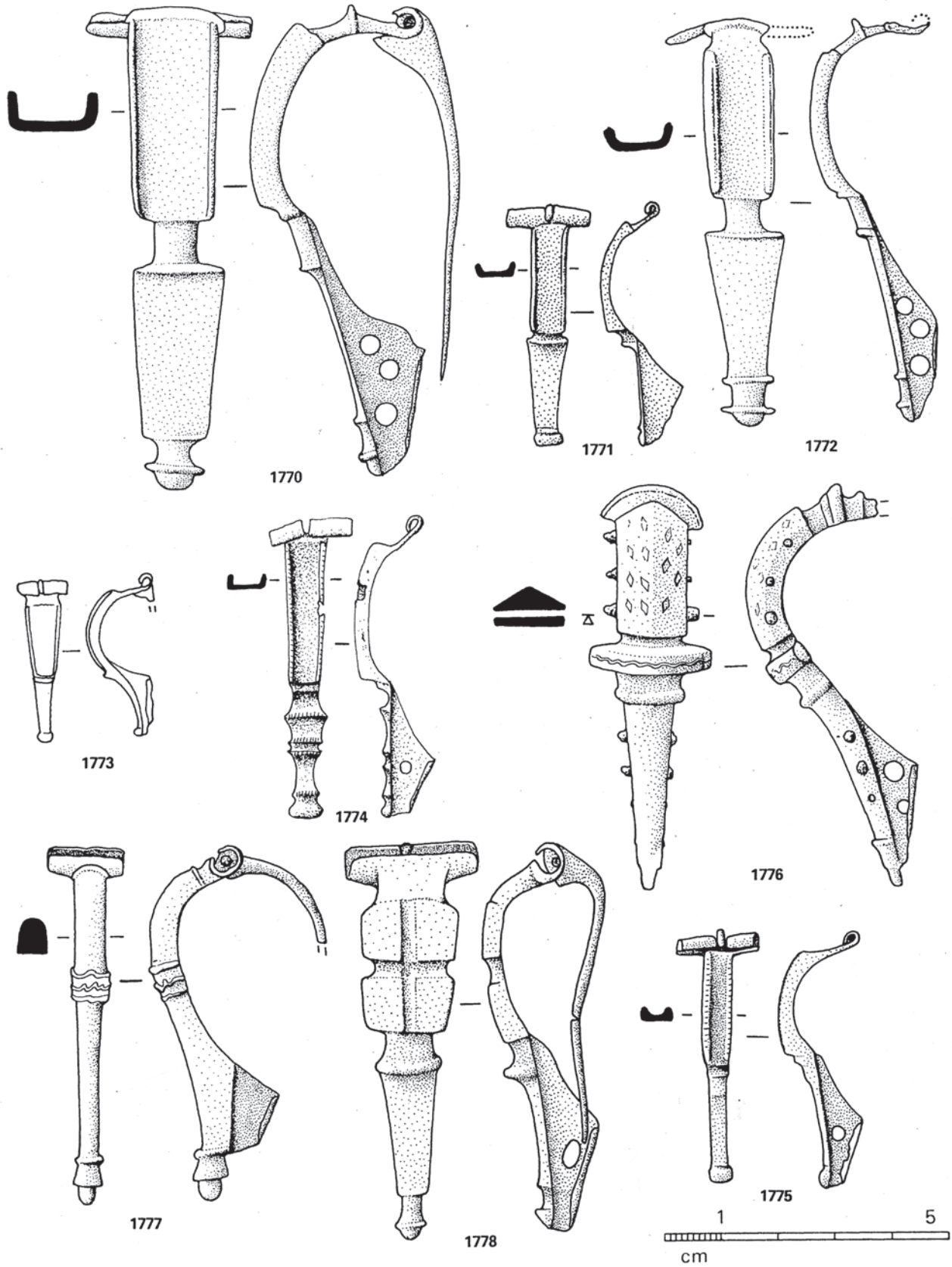

1770-1772, 1775-1778, Lanslevillard (73) ; 1771, Nice, Cimiez (06) ; 1773, St-Bertrand-de-Comminges (31) ; 1774, Musée, Nîmes (30) ; 1770-1778, bronze (1773, d'ap. R. GAVELLE, 1962).

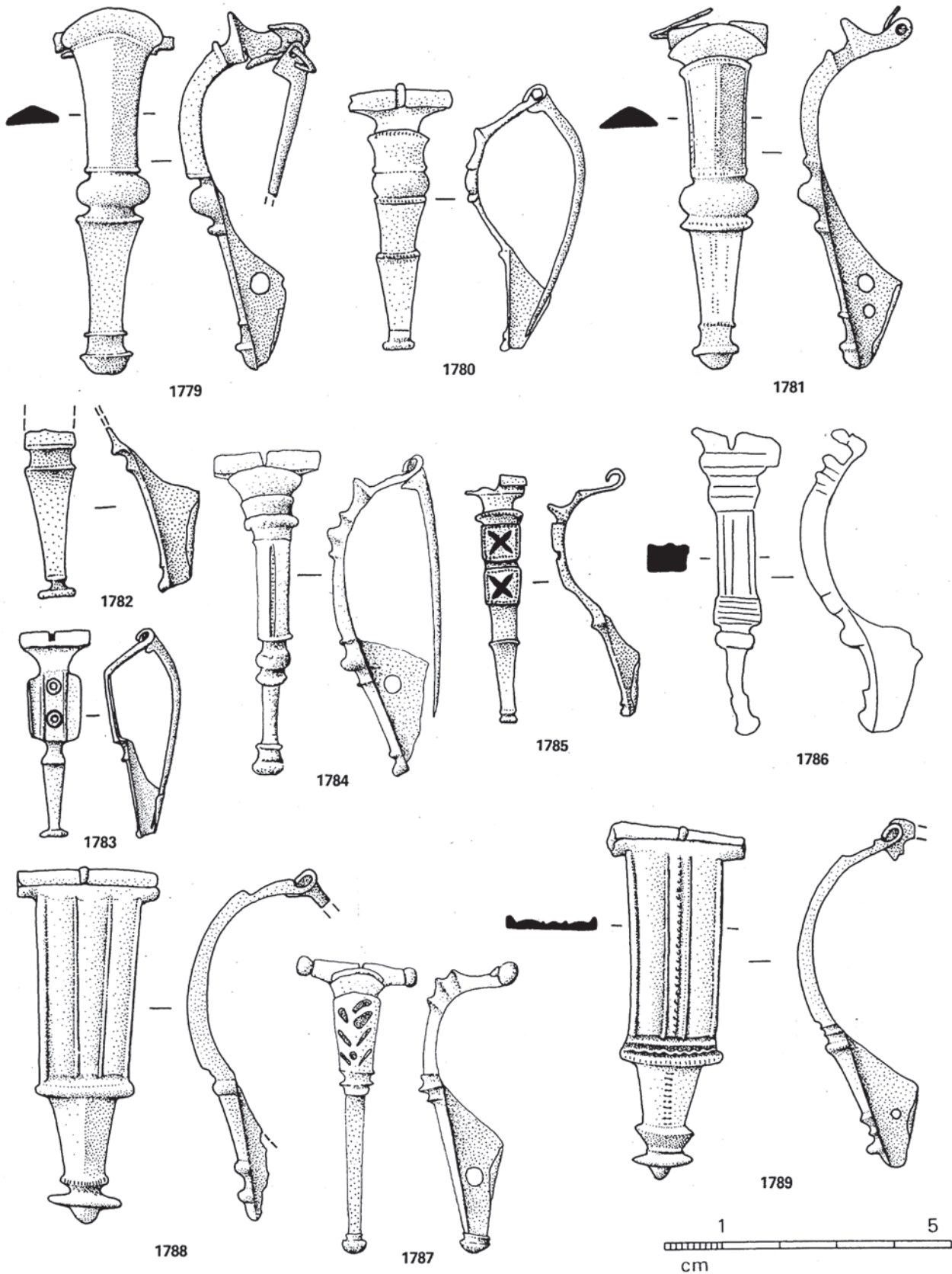

1779, 1781, 1788, 1789, Lanslevillard (73) ; 1780, Musée, Vienne (38), 1782, St-Bertrand-de-Comminges (31) ; 1783, Loubers, *Camp-Ferrus* (81) ; 1784-1787, Musée, Marseille (13) ; 1785, 1786, St-Bertrand-de-Comminges (31) ; 1779-1789, bronze (1785, 1786, d'ap. R. GAVELLE, 1962).

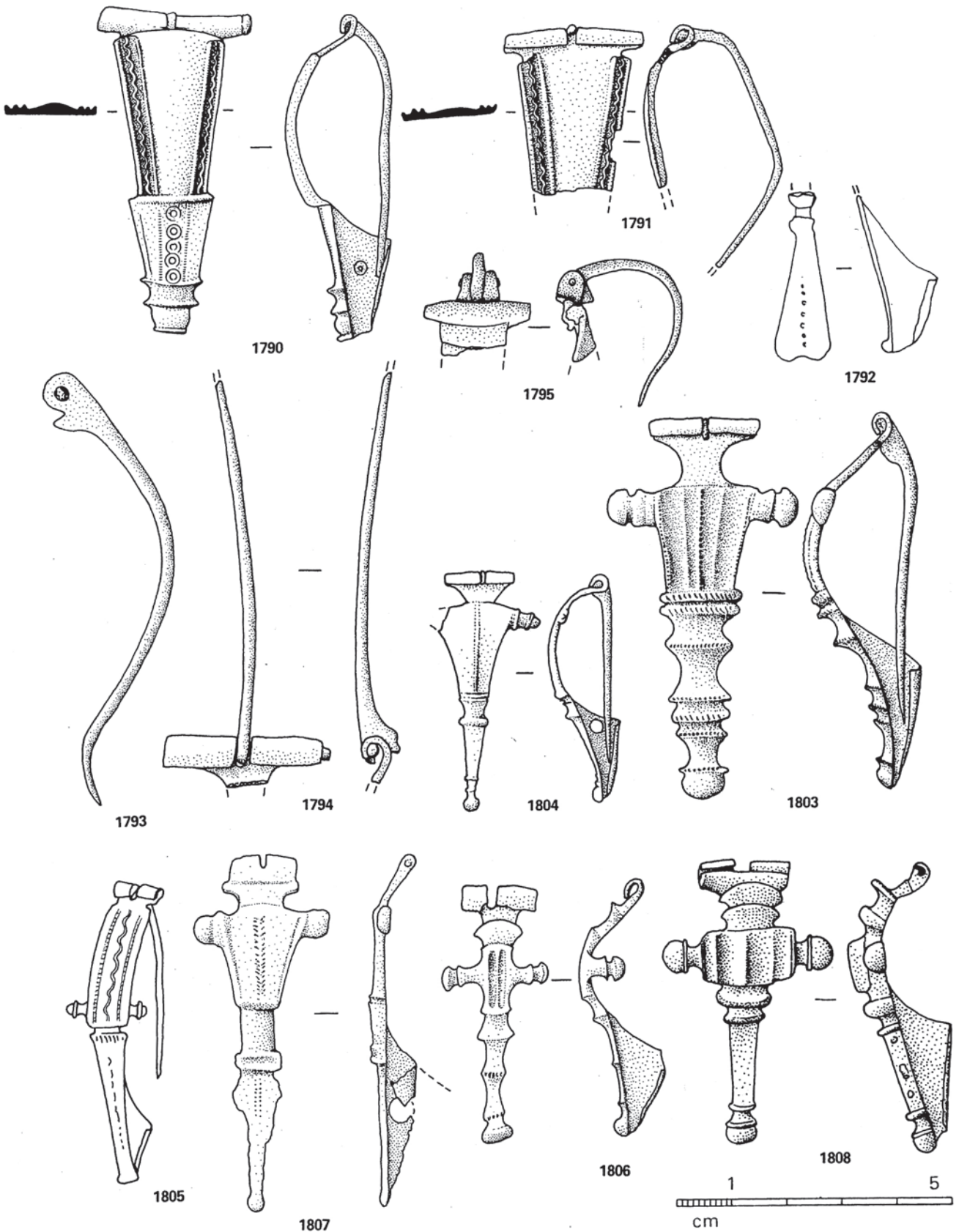

1790, 1791, 1793-1795, Lanslevillard (73) ; 1792, St-Bertrand-de-Comminges (31) ; 1803, Cazères, *St-Cizy* (31) ; 1804, Nord-Est de Toulouse ; 1805, Annecy, *Les Fins* (74) ; 1806, « Ariège » ; 1807, La Canourgue, *Pont-Plan* (48) ; 1808, « Midi de la France » ; 1790-1808, bronze (1792, d'ap. R. GAVELLE, 1962 ; 1805, d'ap. C. MARTEAUX et M. LE ROUX, 1914) (1808, éch. approx.).

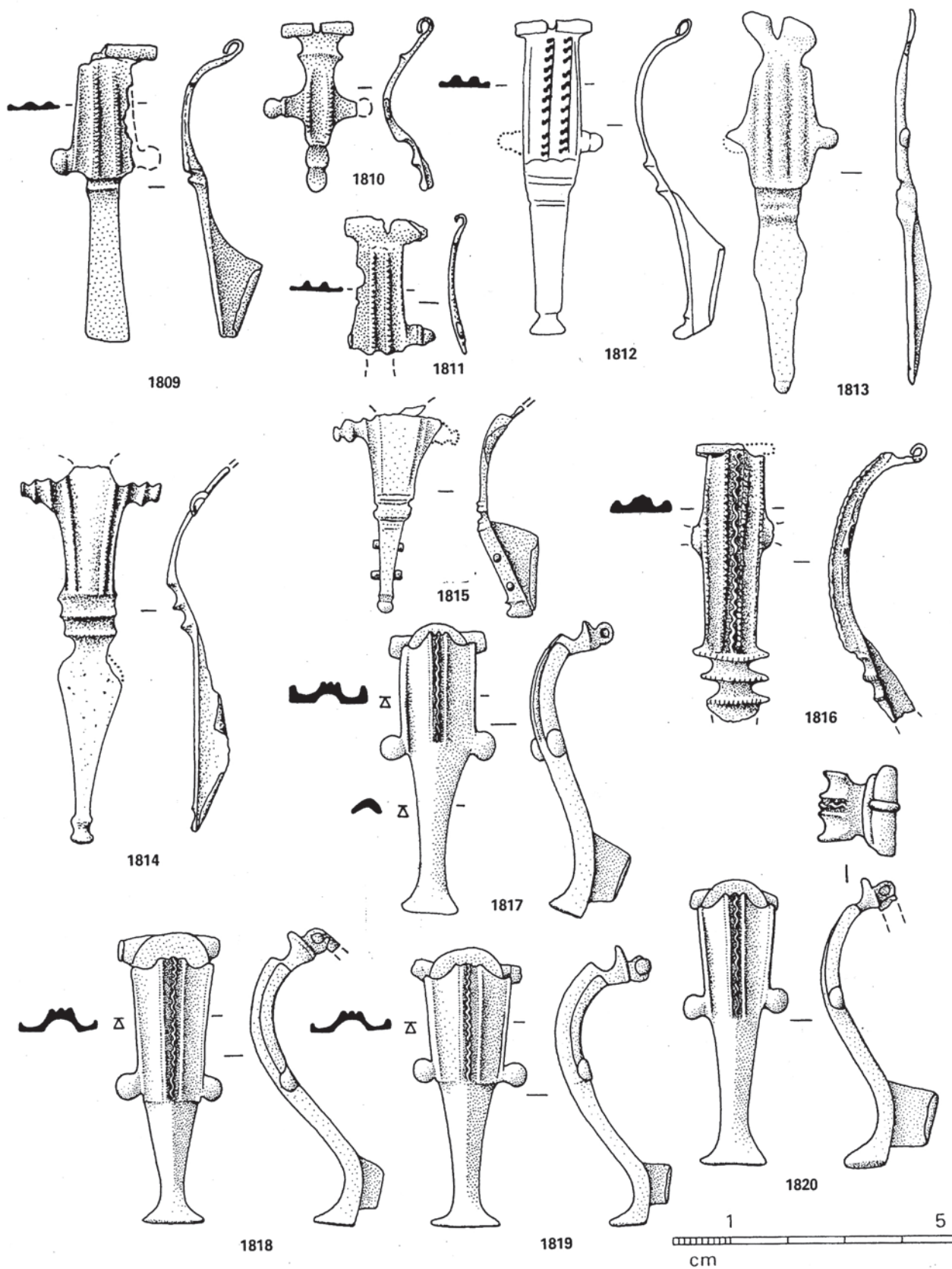

1809-1812, St-Bertrand-de-Comminges (31) ; 1813, Montmaurin, *Lassalles* (31) ; 1814, 1815, Champcella, *Cuménal* (05) ; 1816, Fréjus, *Villeneuve* (83) ; 1817-1820, Lanslevillard (73) ; 1809-1820, bronze (1809-1812, d'ap. R. GAVELLE, 1962).

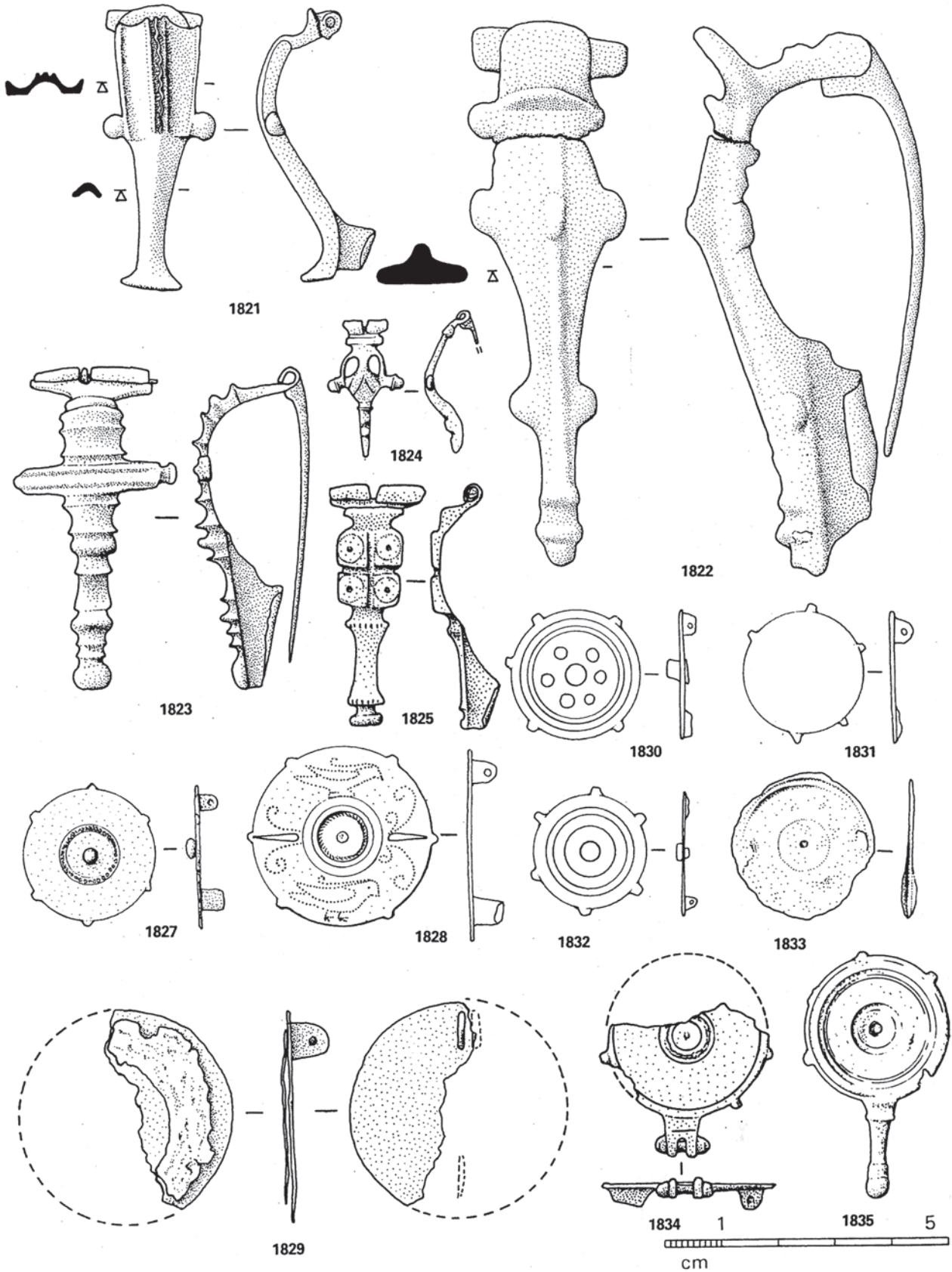

1821, 1822, Lanslevillard (73) ; 1823, Musée, Vienne (38) ; 1824, Loubers, *Camp-Ferrus* (81) ; 1825, Moux, *La Lécune* (11) ; 1827, 1828, Mailhac, *Le Cayla* (11) ; 1829, Revel-Tourdan (38) ; 1830-1832, St-Bertrand-de-Comminges (31) ; 1833, Annecy, *Les Fins* (74) ; 1834, Quarante (34) ; 1835, St-Thibery, *Nadailhan* (34) ; 1821-1835, bronze (1830-1832, d'ap. R. GAVELLE, 1962).

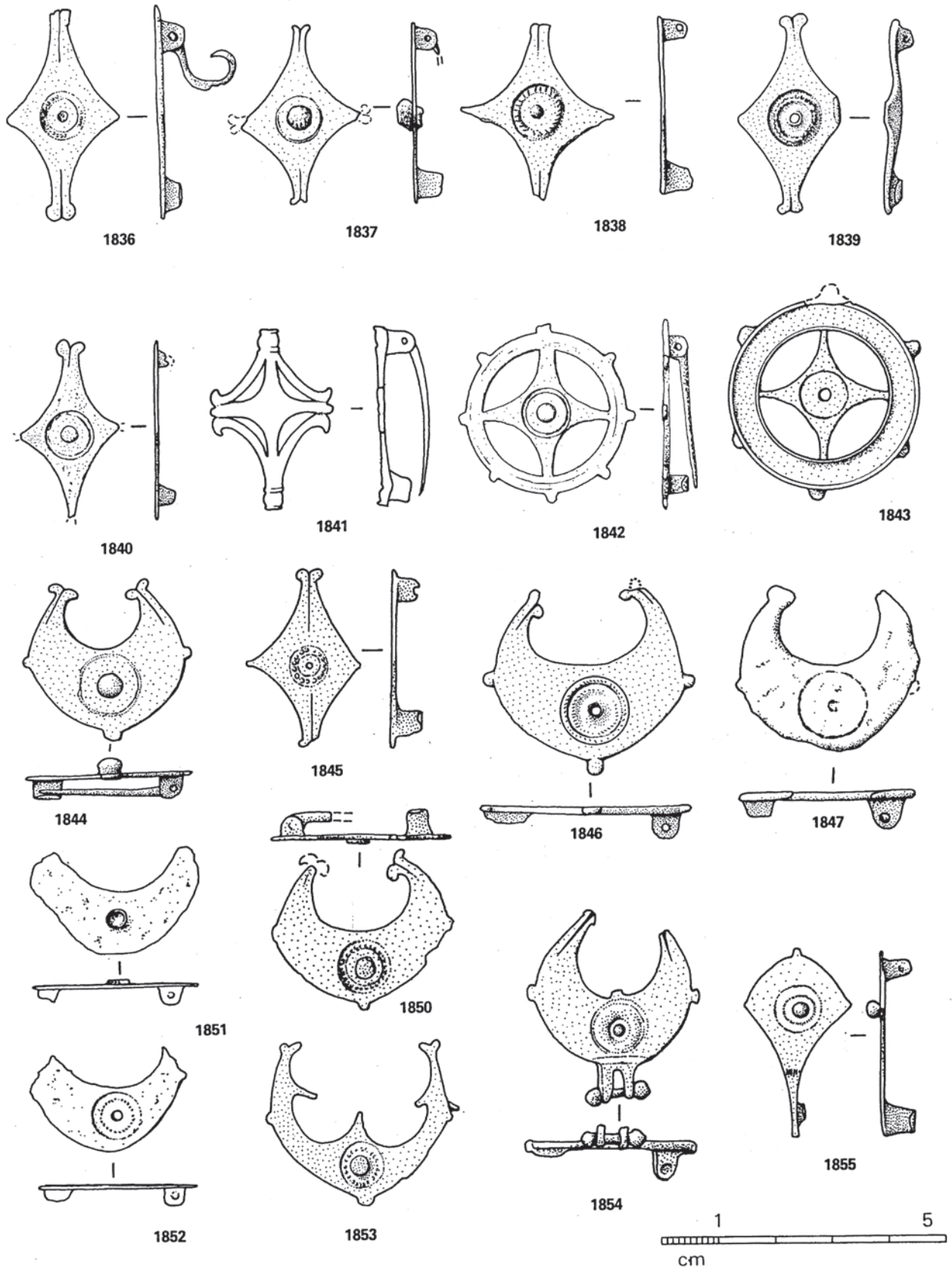

1836, Musée, Avignon (84) ; 1837, Loubers, *Camp-Ferrus* (81) ; 1838, Magalas, *Montfo* (34) ; 1839, Javols (48) ; 1840, La Canourgue, *Ron de Gleiso* (48) ; 1841, Buzains, *Le Puech* (12) ; 1842, Mailhac, *Le Cayla* (11) ; 1843, Cazères, *St-Cisy* (31) ; 1844, « Midi de la France » ; 1845, Baron, *Tardre* (30) ; 1846, Roquefort-sur-Soulzon, *Le Combalou* (12) ; 1847, Hyères, *La Tour Fondue* (83) ; 1850, St-Bertrand-de-Comminges (31) ; 1851-1852, Mons-Monteils, *Vié-Cioutat* (30) ; 1853, Lattes (34) ; 1854, Lézignan Corbières, *Gaujac* (11) ; 1855, St-Côme-et-Maruéjols, *Mauressip* (30) ; 1836-1855, bronze (1841, d'ap. J.-P. SUAÛ, 1966 ; 1785, d'ap. R. GAVELLE, 1962).

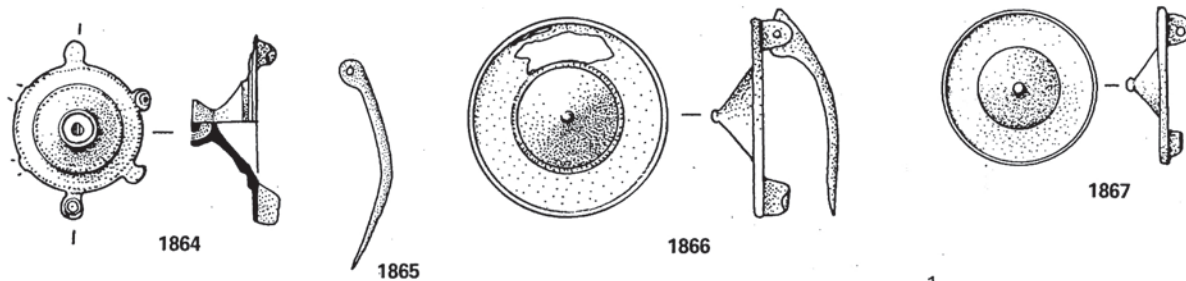
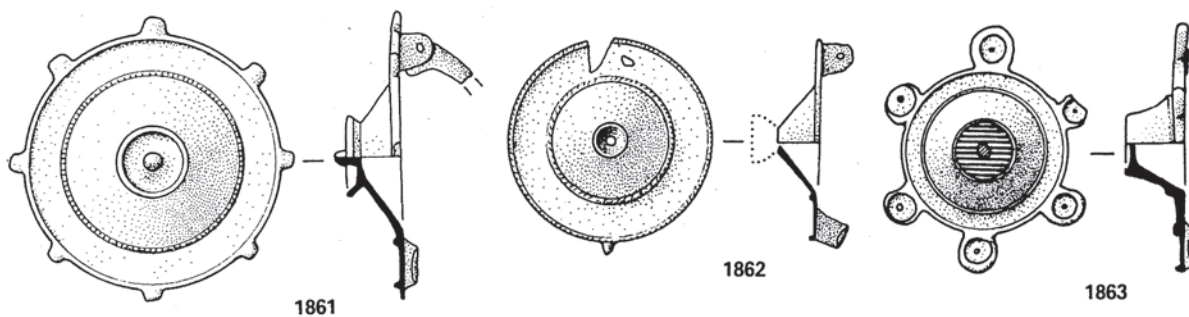
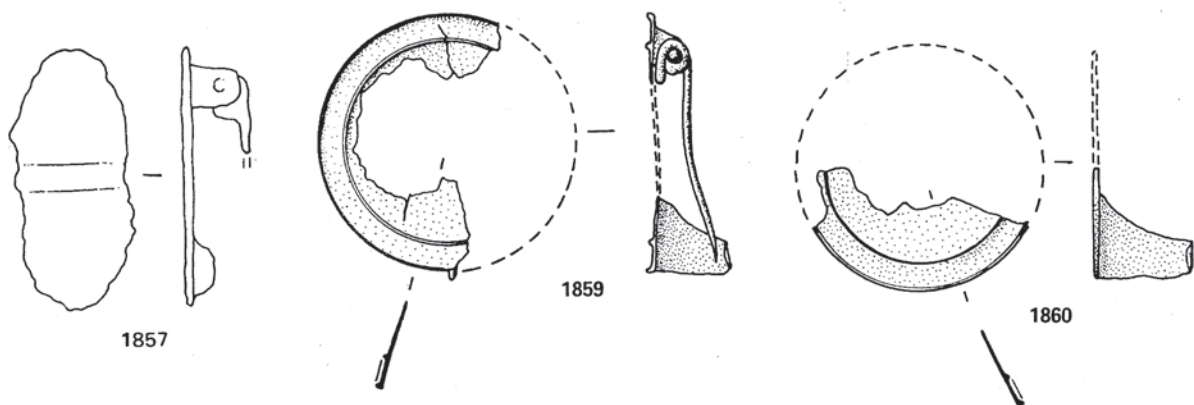
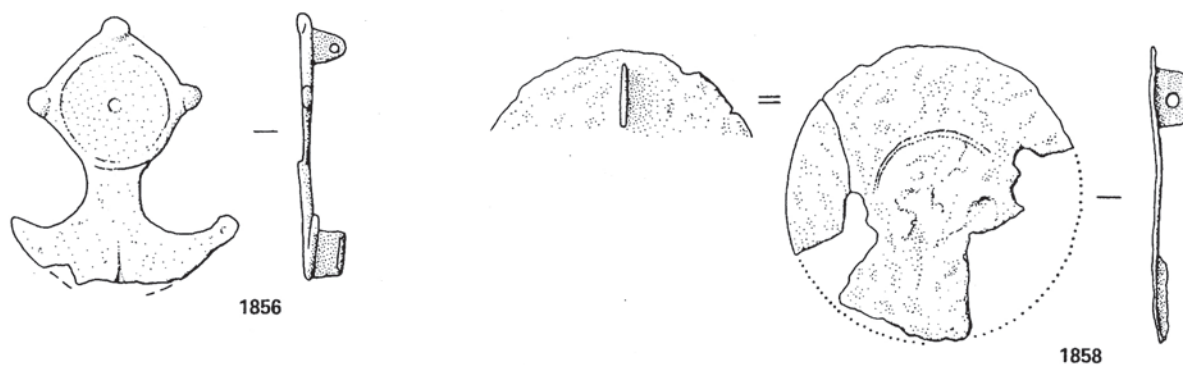

1856, Ménerbes (84) ; 1857, St-Rome-de-Cernon, *Sargel I* (12) ; 1858, Faverges, *Viuz* (74) ; 1859, 1860, Lanslevillard, *Maison Filliol* (73) ; 1861, St-Rémy-de-Provence, *Glanum* (13) ; 1862, Musée, Vienne (38) ; 1863, environs de Die (26) ; 1864, Teilhet, *Tabariane* (09) ; 1865, Javols (48) ; 1866, Peymeinade, *Le Candéou* (06) ; 1867, Mons-Monteils, *Vié-Cioutat* (30) ; 1856-1867, bronze (1857, d'ap. J.-P. SUAU, 1966).

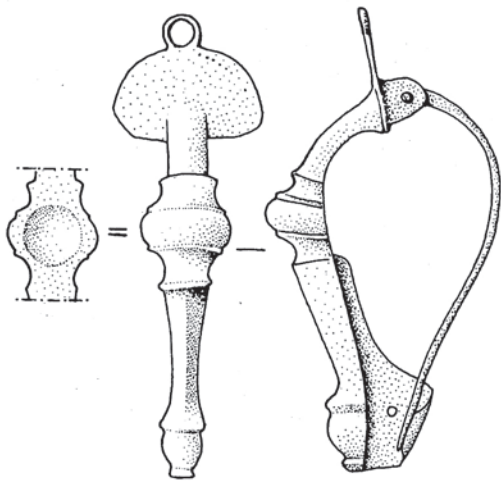

1868

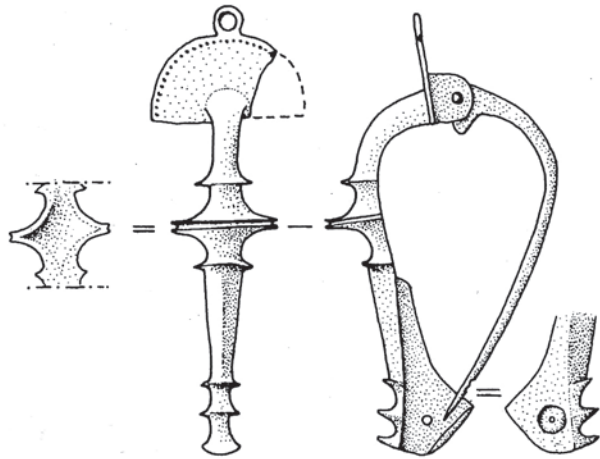

1869

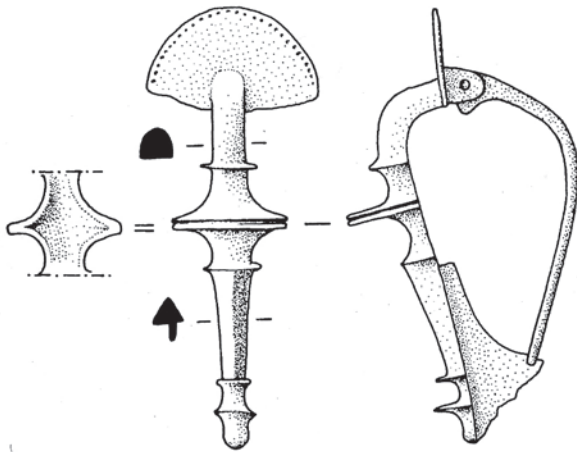

1870

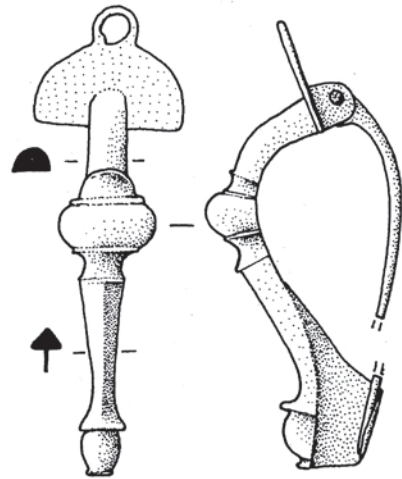

1871

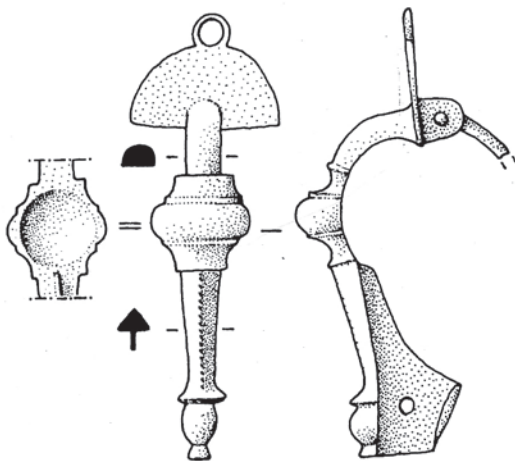

1872

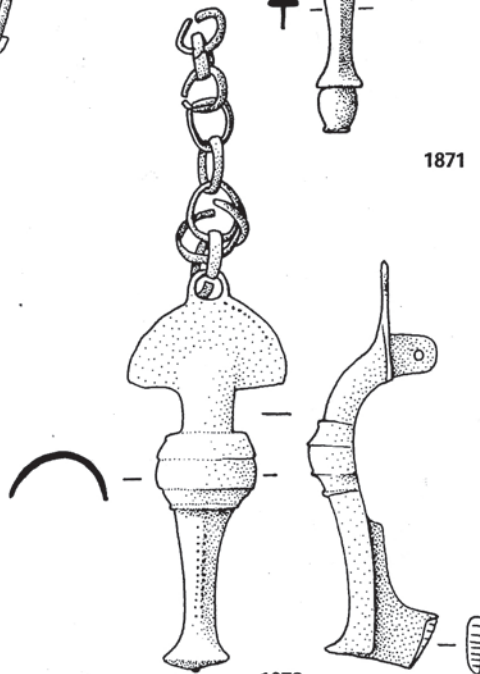

1873



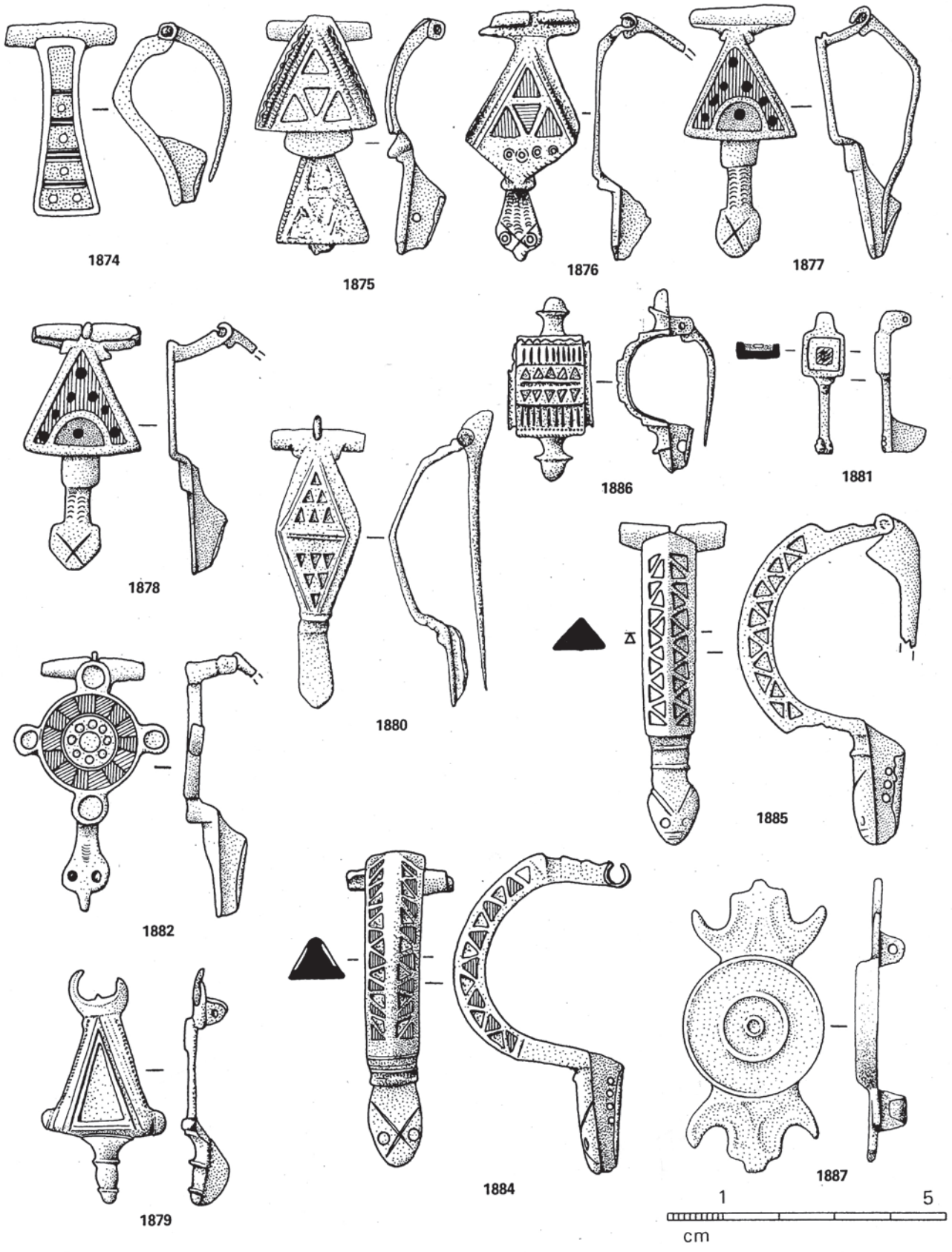

1874, 1875, « Midi de la France » (éch. approx.) ; 1876, Lardiers, *Le Chatelard* (04) ; 1877, 1878, 1884, 1885, Lanslevillard (73) ; 1879, Hières-sur-Amby, *Camp de Larina* (38) ; 1880, Fréjus ? (83) ; 1881, Toulouse, *Le Bazacle* (31) ; 1882, environs de Die (26) ; 1886, Vaison-la-Romaine, *La Vilasse* (84) ; 1887, St-Hippolyte-de-Montaigu, *La Tourasse* (30) ; 1874-1887, bronze.

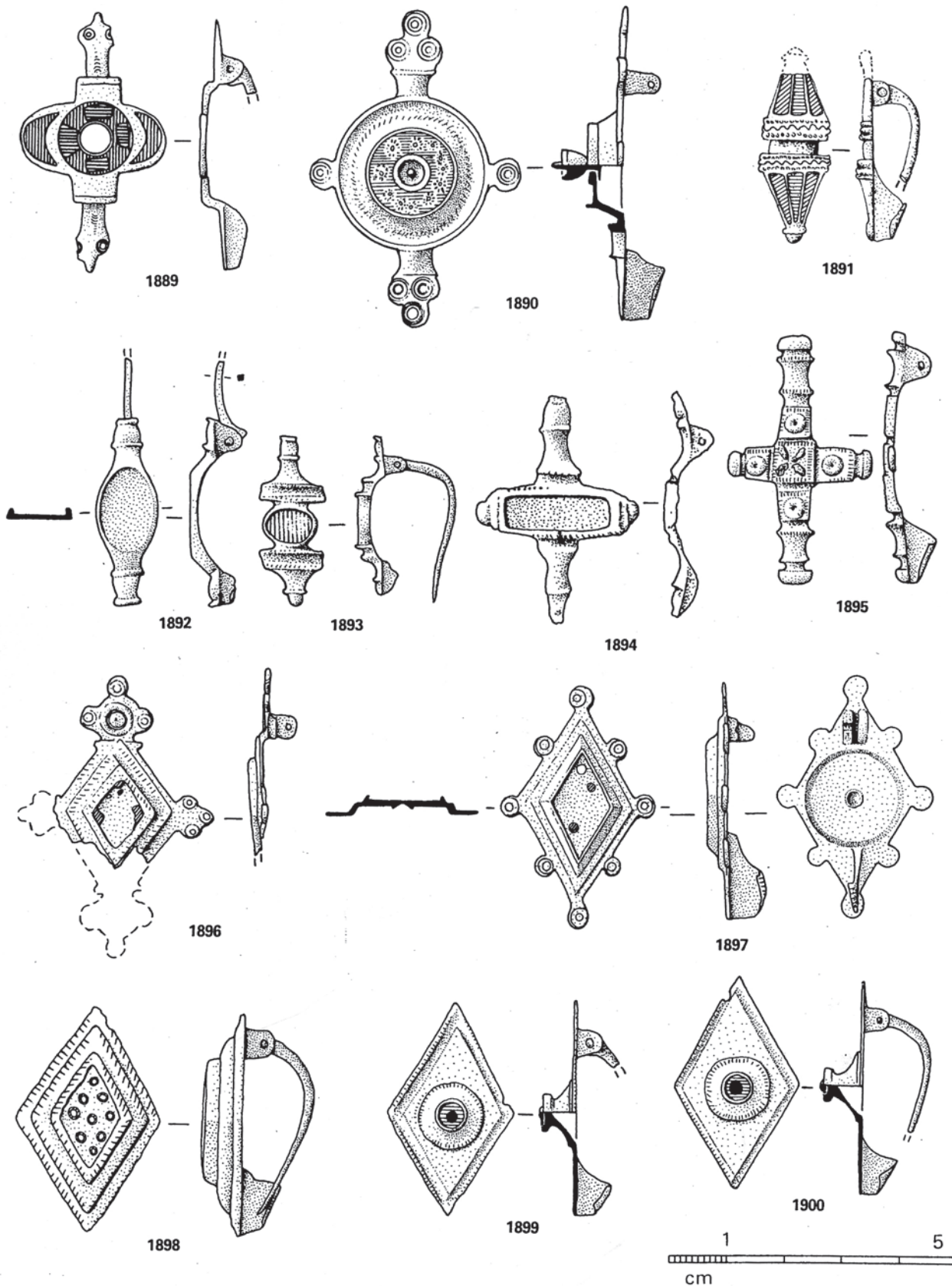

1889, Die ou environs (26) ; 1890, 1894, Musée, Vienne (38) ; 1891, Vic-la-Gardiole, *Les Oms* (34) ; 1892, Vienne, *Odéon* (38) ; 1893, Montmaurin, *Lassalles* (31) ; 1895, 1896, 1899, 1900, St-Rémy-de-Provence, *Glanum* (13) ; 1897, Javols (48) ; 1898, Buzoins, *Le Puech* (12) ; 1889-1900, bronze.

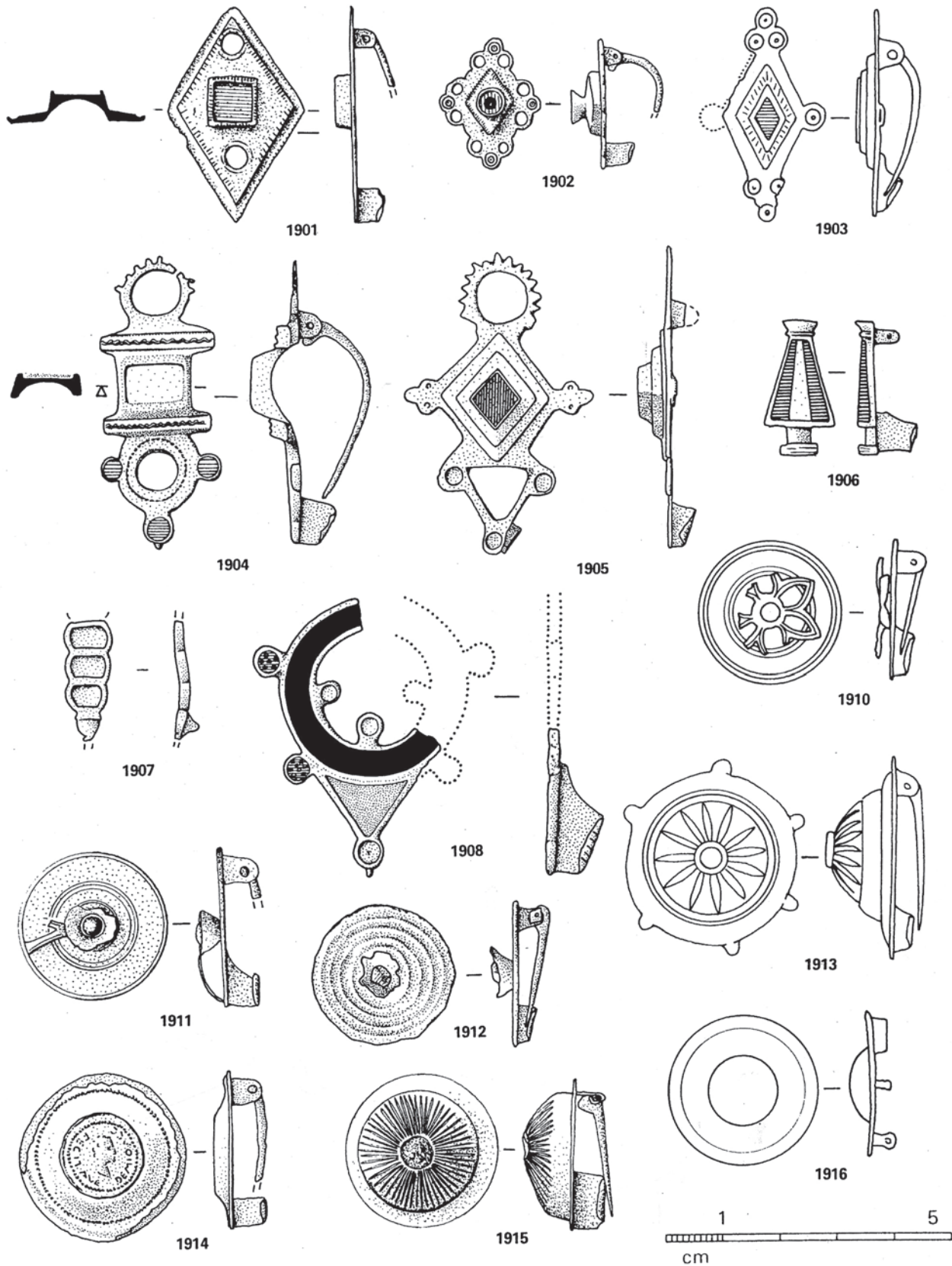

1901, Lardiers, *Le Chatelard* (04) ; 1902, Musée, Vienne (38) ; 1903, Buzéins, *Le Puech* (12) ; 1904, 1908, Lanslevillard (73) ; 1905, Hyères, *Olbia* (83) ; 1906, Nîmes, *La Tour Magne* (30) ; 1907, St-Côme-et-Maruejols, *Bas de Maressip* (30) ; 1910, Flavin, *Mas-Marcou* (12) ; 1911, Roujan, *Le Credo* (34) ; 1912, Fréjus, *Les Aiguières* (83) ; 1913, St-Bertrand-de-Comminges (31) ; 1914, Champcella, *Cuménal* (05) ; 1915, Mailhac, *Le Cayla* (11) ; 1916, St-Rome de Cernon, *Sargel I* (12) ; 1901-1916, bronze (1909, 1910, 1916, d'ap. J.-P. SUAU, 1966 ; 1913 d'ap. R. GAVELLE, 1962).

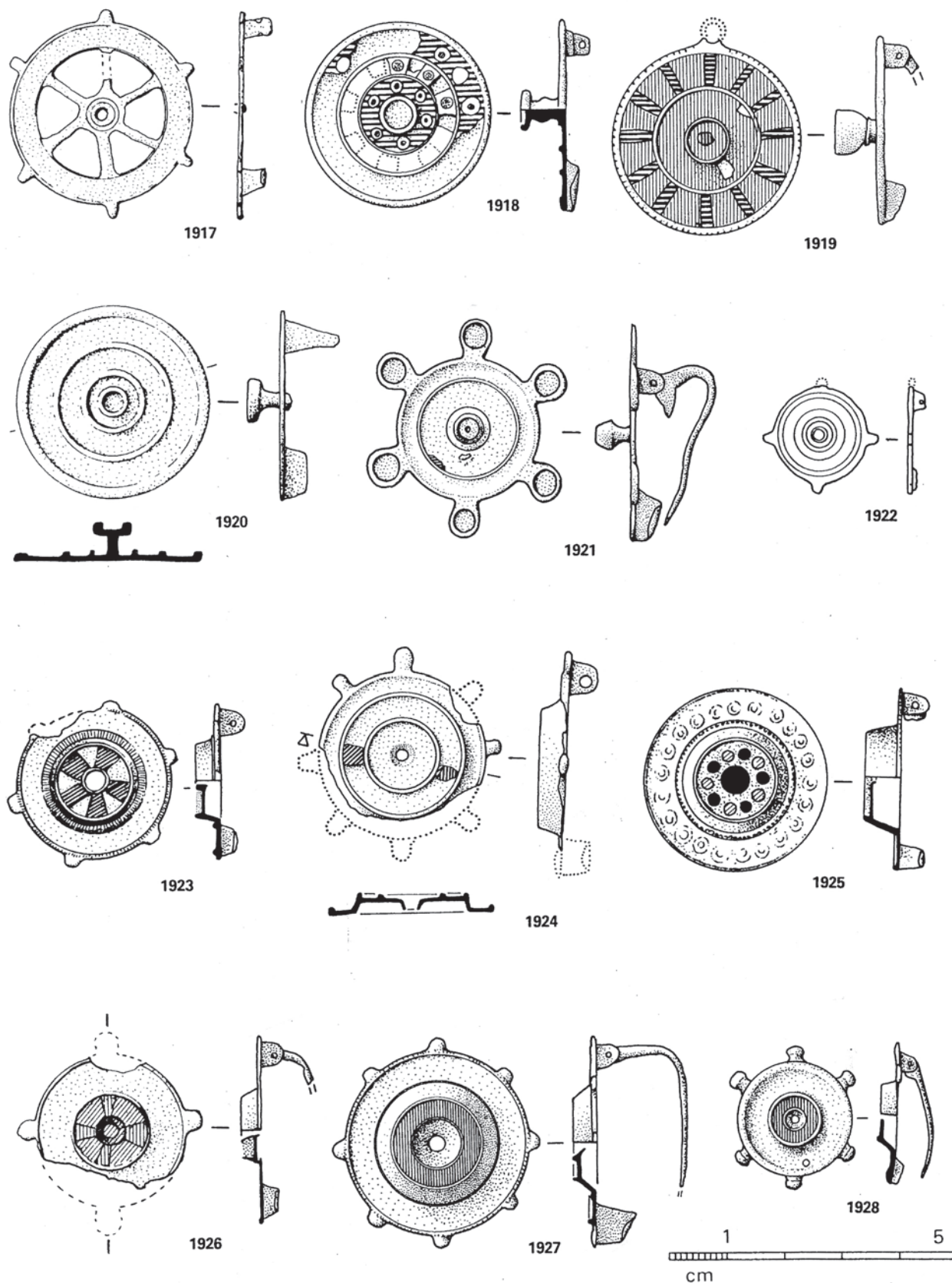

1917, Roujan, *Le Credo* (34) ; 1918, Arbin, *Mérande* (73) ; 1919, Aime, *St-Sigismond* (73) ; 1920, Musée, Nîmes (30) ; 1921, Lanslevillard (73) ; 1922, Annecy, *Les Fins* (74) ; 1923, Peymeinade, *Le Candéou* (06) ; 1924, Montmaurin, *Lassalles* (31) ; 1925, Vaison-la-Romaine, *Puymin* ? (84) ; 1926, Gabian, *Oulho* (34) ; 1927, Musée, Vienne (38) ; 1928, Rabastens, *Las Peyras* (81) ; 1917-1928, bronze (1922, d'ap. C. MARTEAUX et M. LE ROUX, 1913).

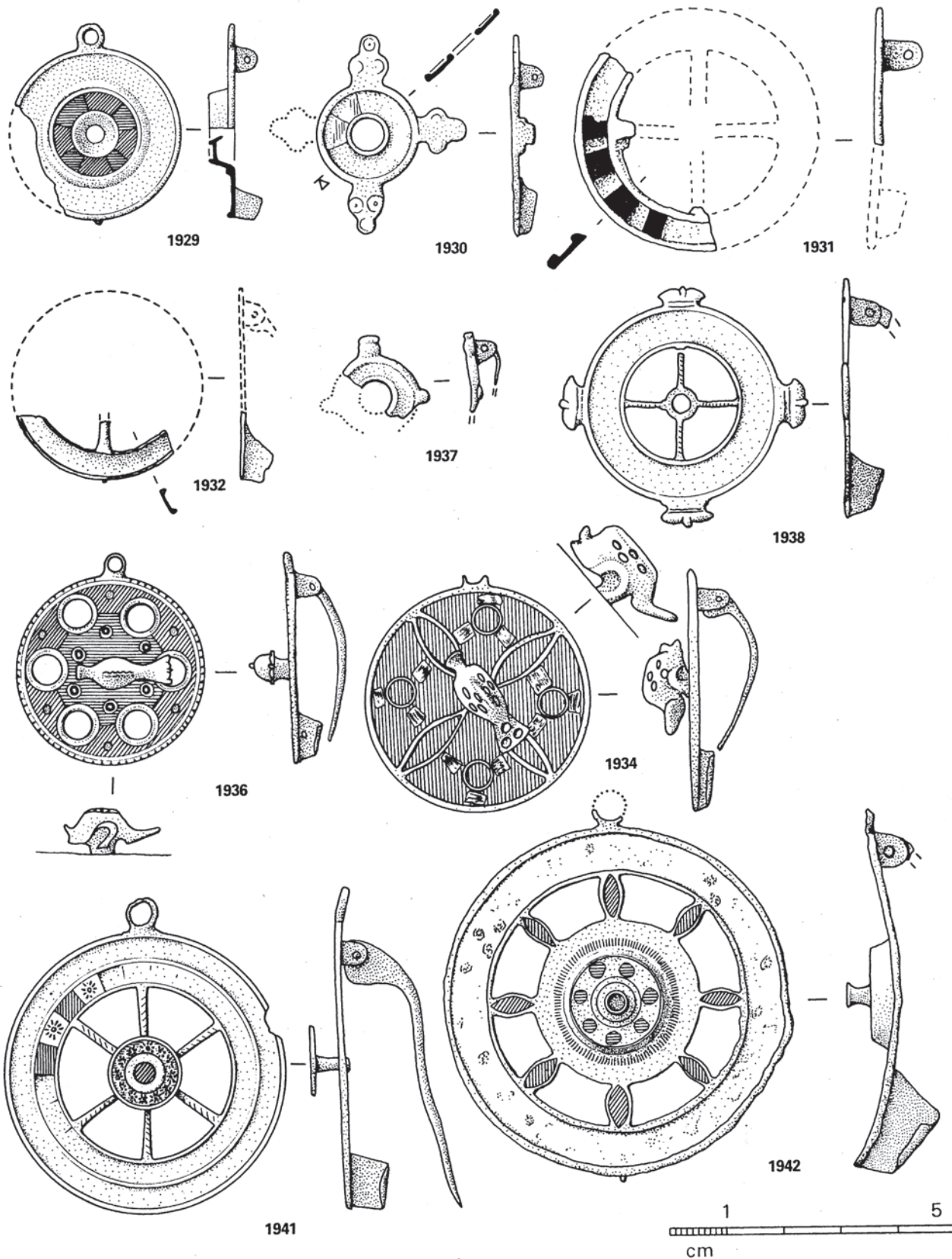

1929, Vienne, *Odéon* (38) ; 1930, Annecy, *Les Fins* (74) ; 1931, Puget-sur-Argens, *Les Escaravatières* (83) ; 1932, Hyères, *La Tour Fondue* (83) ; 1933, 1934, Musée, Vienne (38) ; 1936, Buzéins, *Le Puech* (12) ; 1937, Montmaurin, *Lassalles* (31) ; 1941, 1942, Lanslevillard (73) ; 1929-1942, bronze.

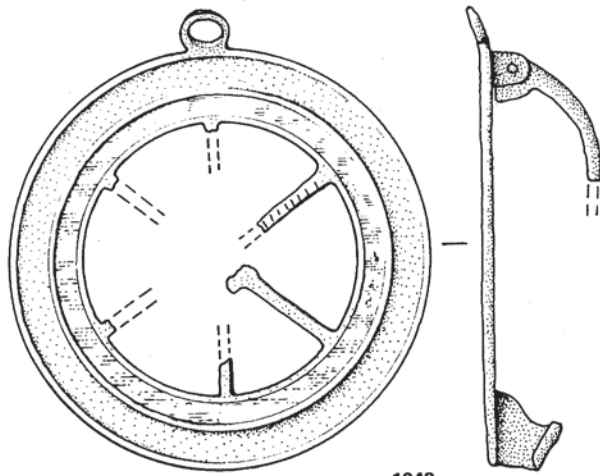

1943

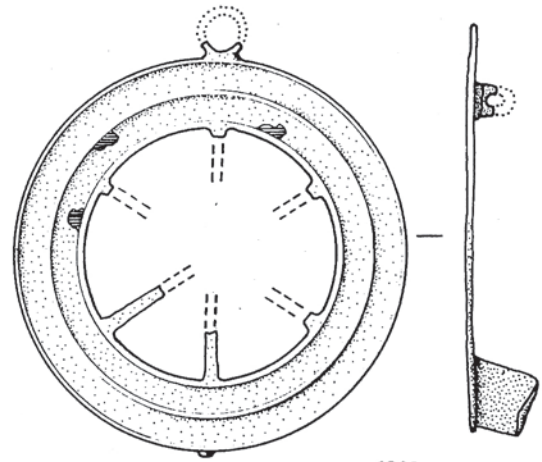

1944

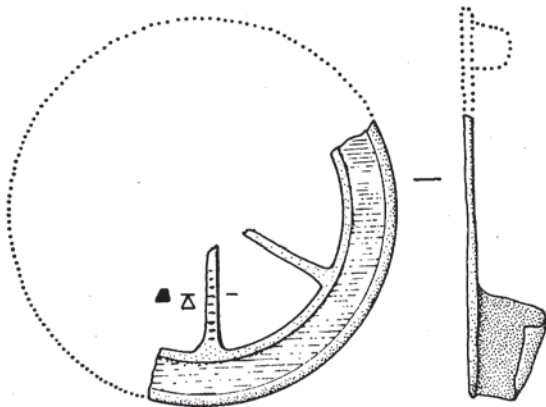

1945

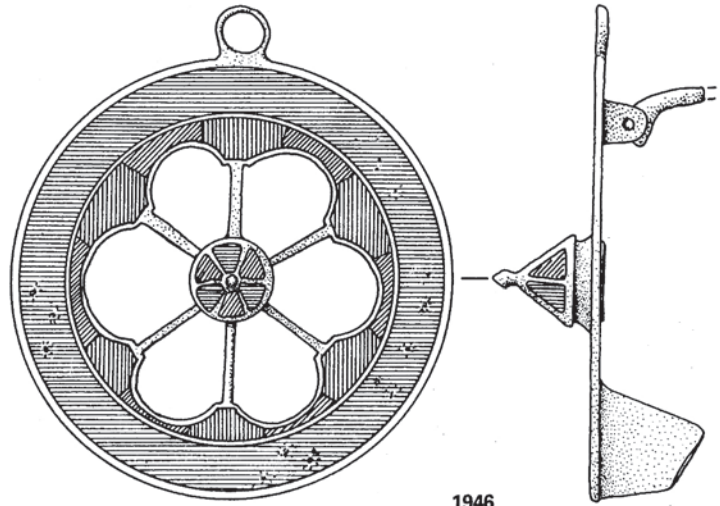

1946

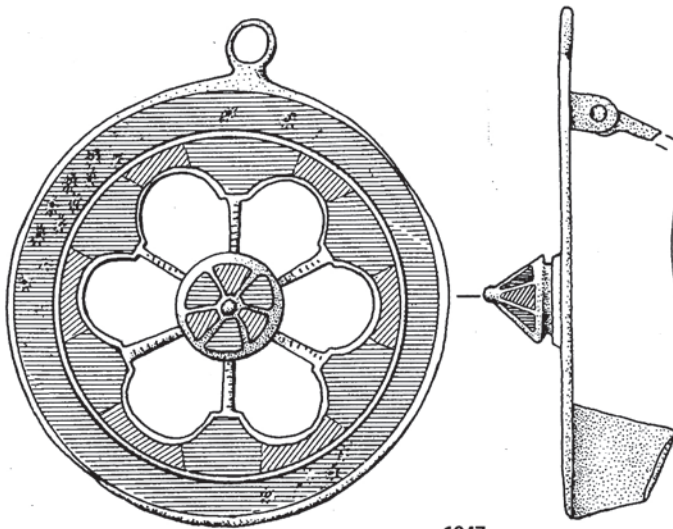

1947

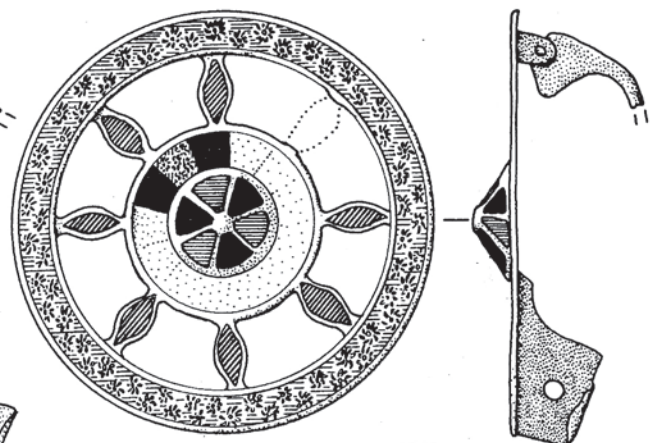

1948



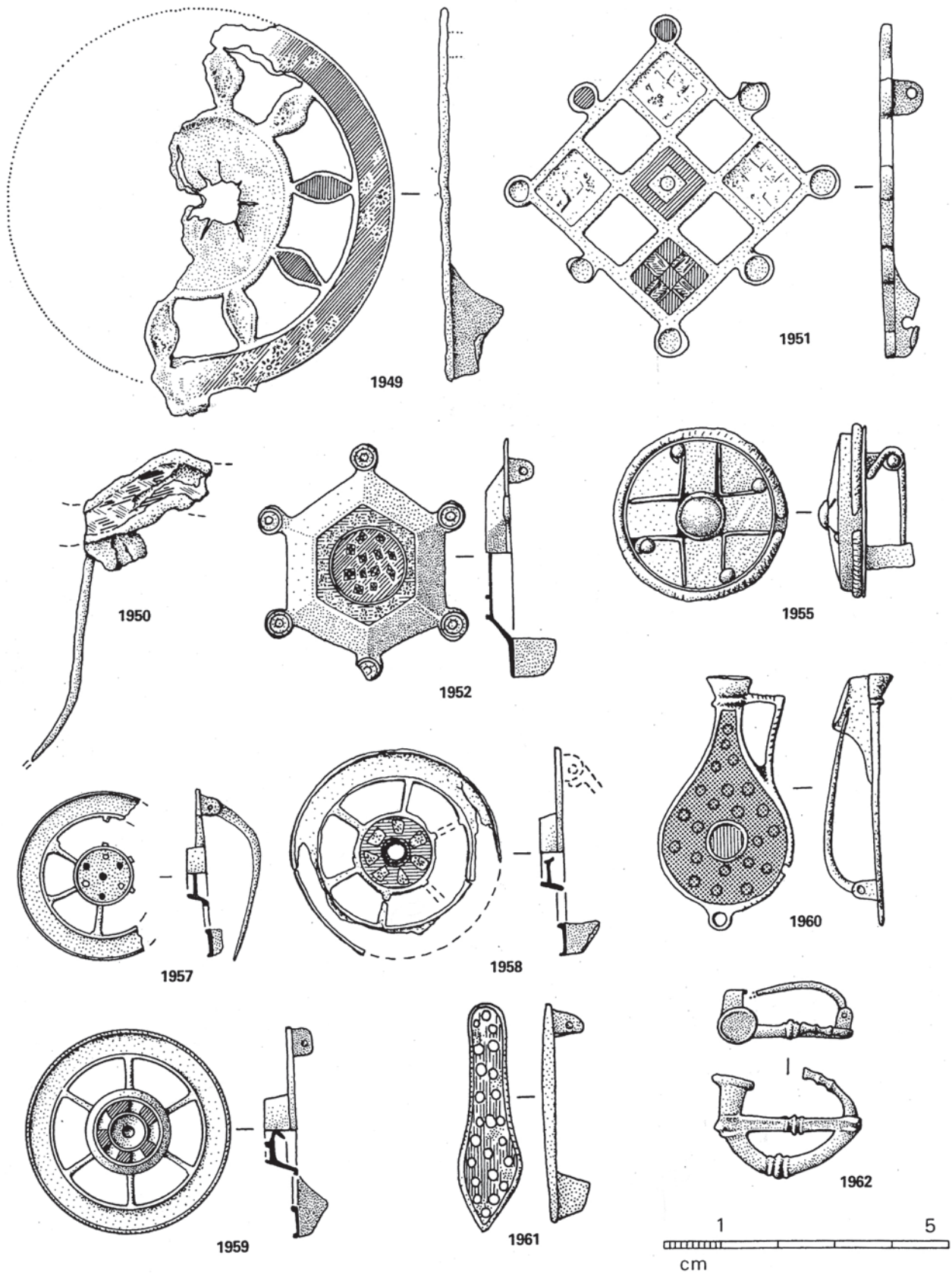

1949-1951, Lanslevillard (73) ; 1952, 1959, Musée, Vienne (38) ; 1955, Valentine, *Arnesp* (31) ; 1957, St-Bertrand-de-Comminges (31) ; 1958, 1960, Lardiers, *Le Chatelard* (04) ; 1961 (éch. approx.), 1962, « Midi de la France » ; 1949-1962, bronze (1957, d'apr. R. GAVELLE, 1962).

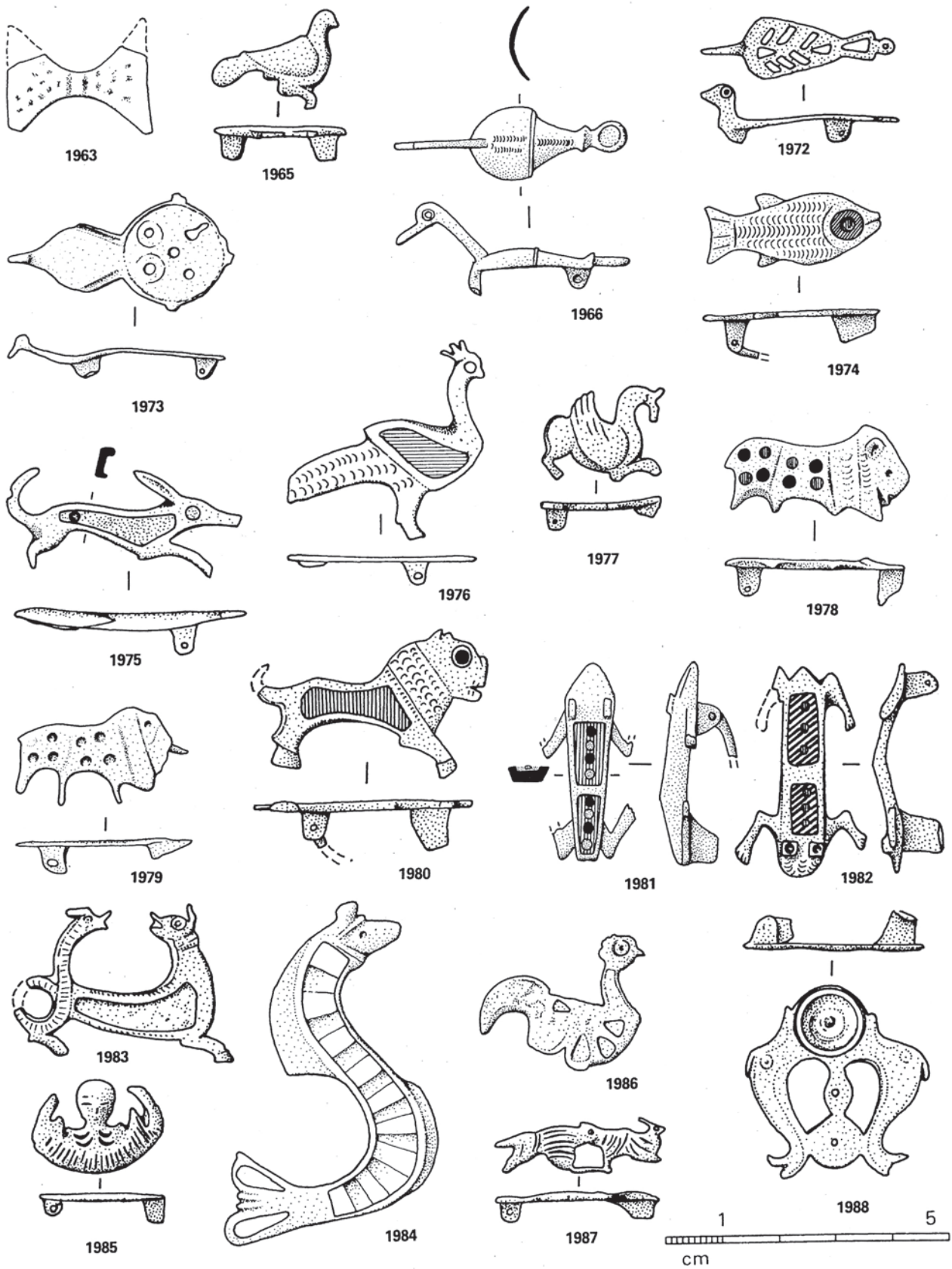

1963, 1975, 1976, Musée, Vienne (38) ; 1965, 1972, 1977, 1980, 1982, 1983, 1985-1988, « Midi de la France » (éch. approx.) ; 1966, Musée, Avignon (84) ; 1973, La Batie-Montsaléon (05) ; 1974, St-Rome-de-Cernon, *Sargel I* (12) ; 1978, La Canourgue, *Pont-Plan* (48) ; 1979, Toulouse, *Le Bazacle* (31) ; 1981, Hières-sur-Amby, *Camp-de-Larina* (38) ; 1984, Montpellier, *St-Michel* (34) ; 1963-1988, bronze.

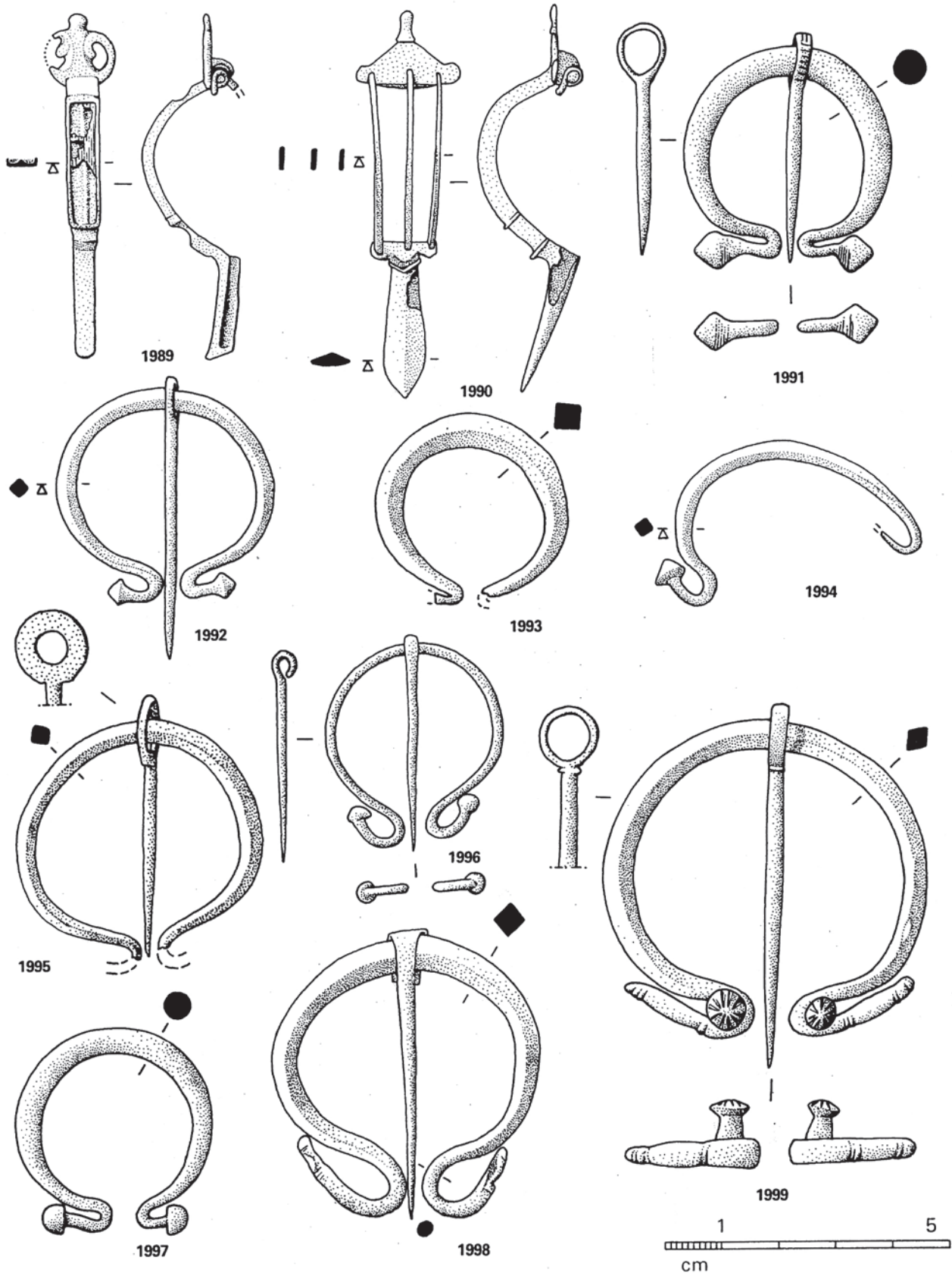

1989, 1990, Lanslevillard (73) ; 1991, 1993, 1997, 1999, « Ariège » ; 1992, 1994, Montmaurin, *Lasalles* (31) ; 1995, St-Bertrand-de-Comminges, *Thermes du Temple* (31) ; 1996, Vienne, *Théâtre* (38) ; 1998, Valentine, *Arnesp* (31) ; 1989-1999, bronze (1995, d'ap. R. GAVELLE, 1962).

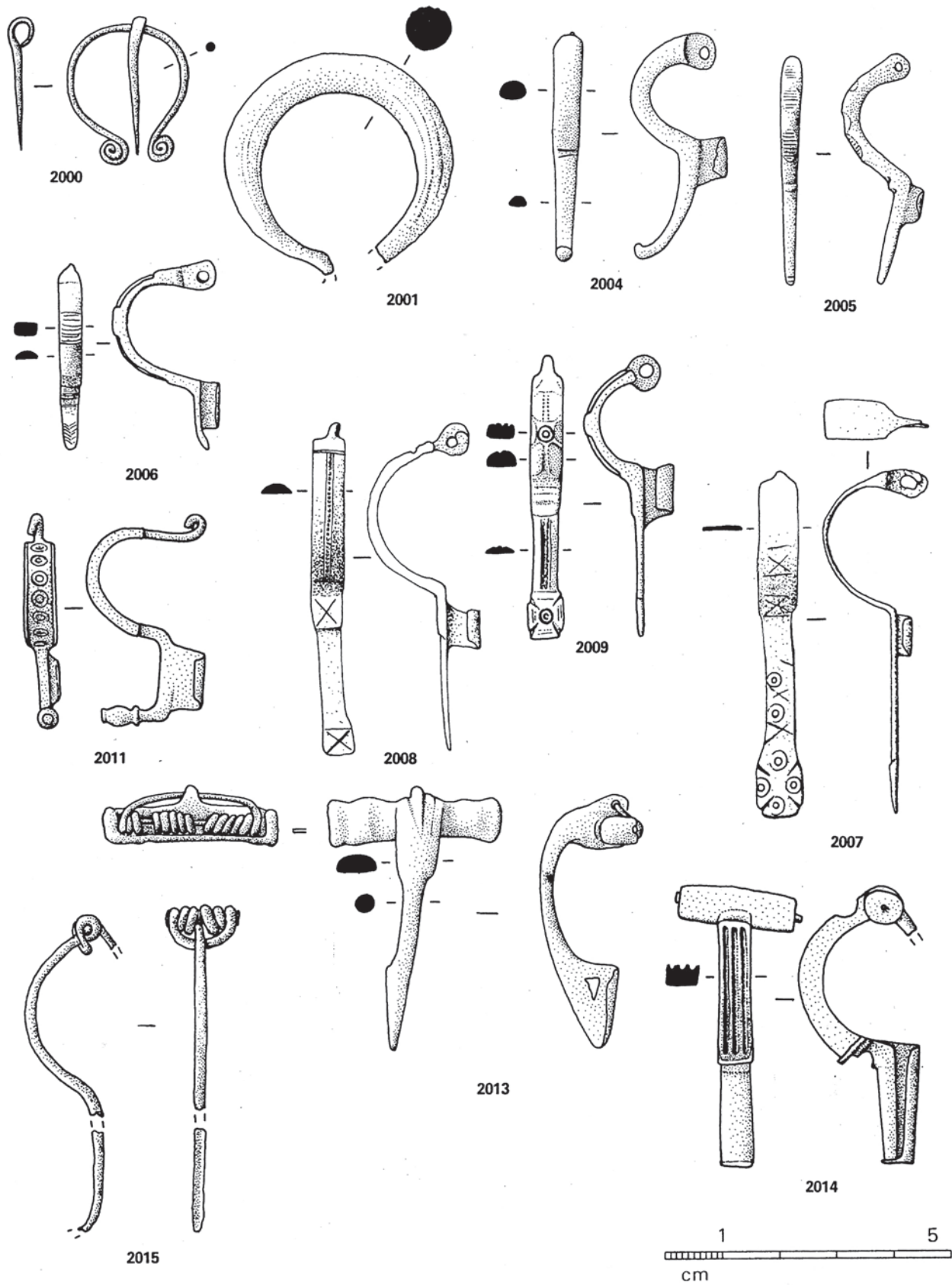

2000, Vienne, *Théâtre* (38) ; 2001, « Ariège » ; 2004, 2005, Toulouse, *Le Bazacle* (31) ; 2006, Cazères, *St-Vincent* (31) ; 2007, Musée, Montpellier (34) ; 2008, Roujan, *Grange-Montels* (34) ; 2009, Rodelle, *La Goudalie* (12) ; 2011, Murviel-lès-Montpellier (34) ; 2013, Aime, *St-Sigismond* (73) ; 2014, Lanslevillard (73) ; 2015, Laudun, *La Brèche* (30) ; 2000-2015, bronze.

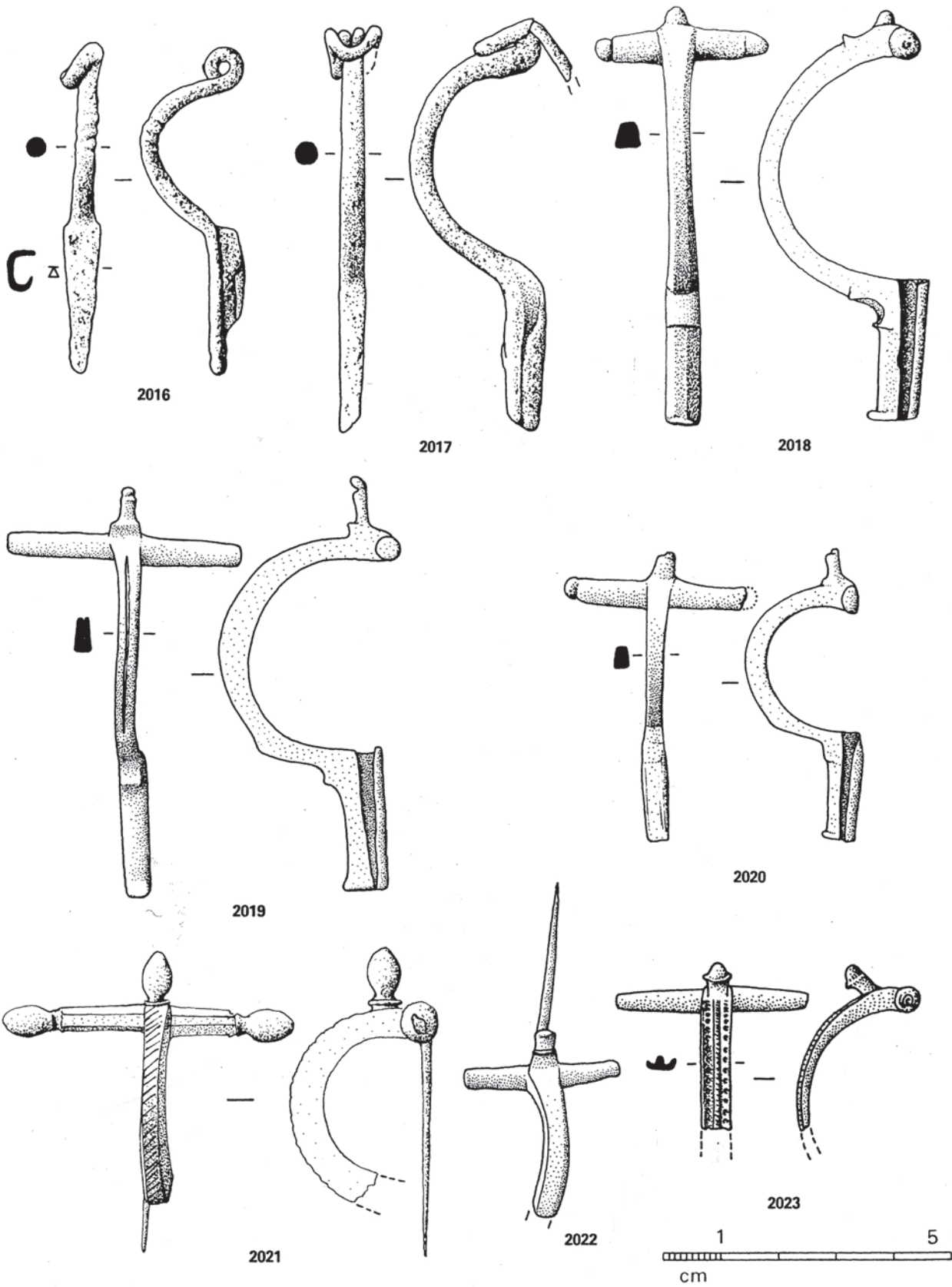

2016, Montmaurin, *Lassalles* (31) ; 2017, Valentine, *Arnesp* (31) ; 2018, Arles (13) ; 2019, Vienne ? (38) ; 2020, Vienne, *Théâtre* (38) ; 2021, Musée, Marseille (13) ; 2022, L'Escale, *Le Bourguet* (04) ; 2023, St-Bertrand-de-Comminges (31) ; 2016-2017, fer ; 2018-2023, bronze (2023, d'ap. R. GAVELLE, 1962).

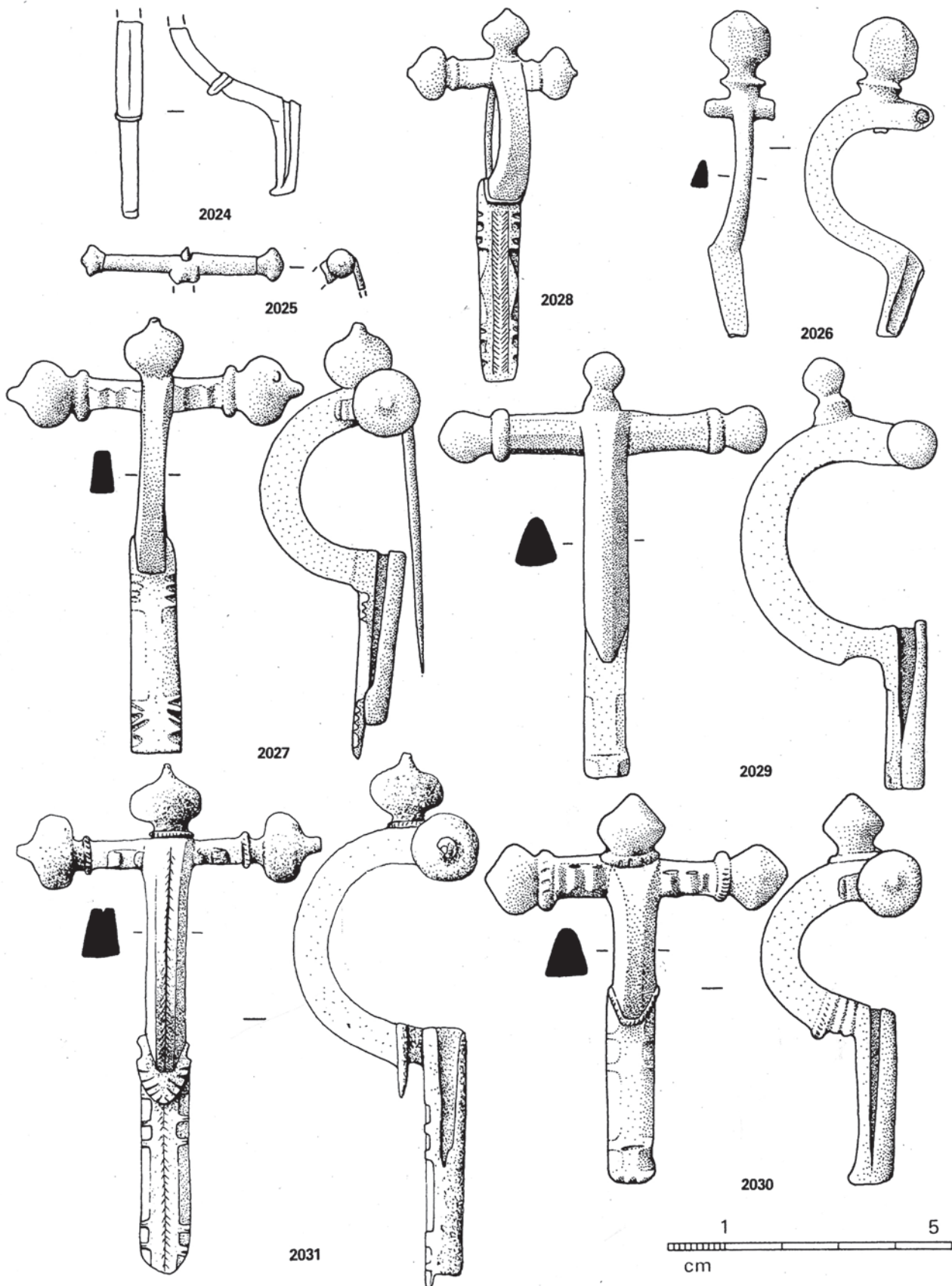

2024, St-Bertrand-de-Comminges (31) ; 2025, Die ou environs (26) ; 2026, Aime, *Mairie* (73) ; 2027, Vienne ? (38) ; 2028, Sisteron, *Route d'Apt* (d'ap. fotogr., éch. approx.) (04) ; 2029, Musée, Avignon (84) ; 2030, Musée, Vienne (38) ; 2031, Musée, Marseille (13) ; 2024-2031, bronze (2024, d'ap. R. GAVELLE, 1962).

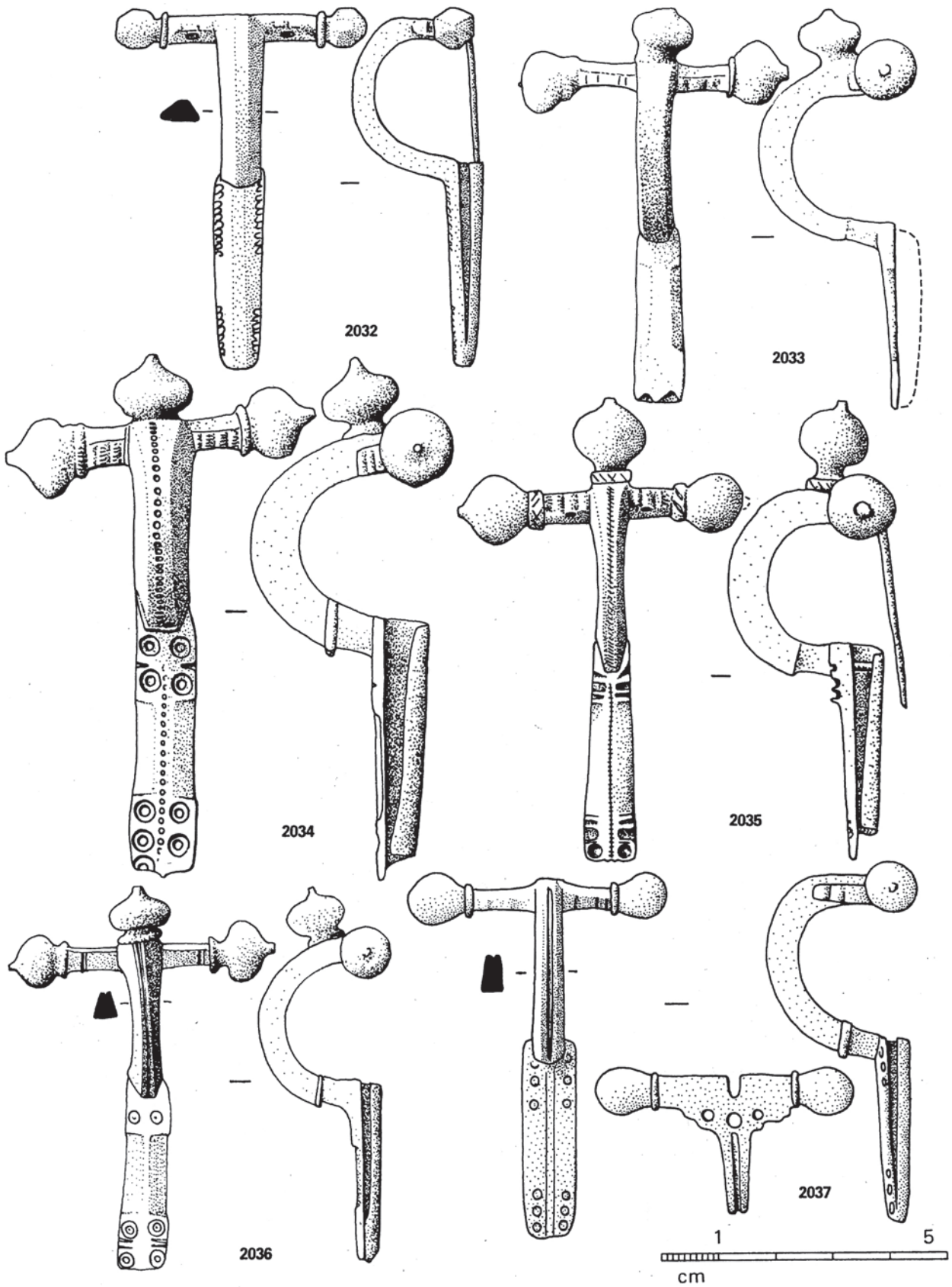

2032, Ouest du Tarn (81) ; 2033, Musée, Grenoble (38) ; 2034, Crémieu (38) ; 2035, Vienne ? (38) ; 2036, Musée, Nîmes (30) ; 2037, Musée, Carcassonne (11) ; 2032-2037, bronze.

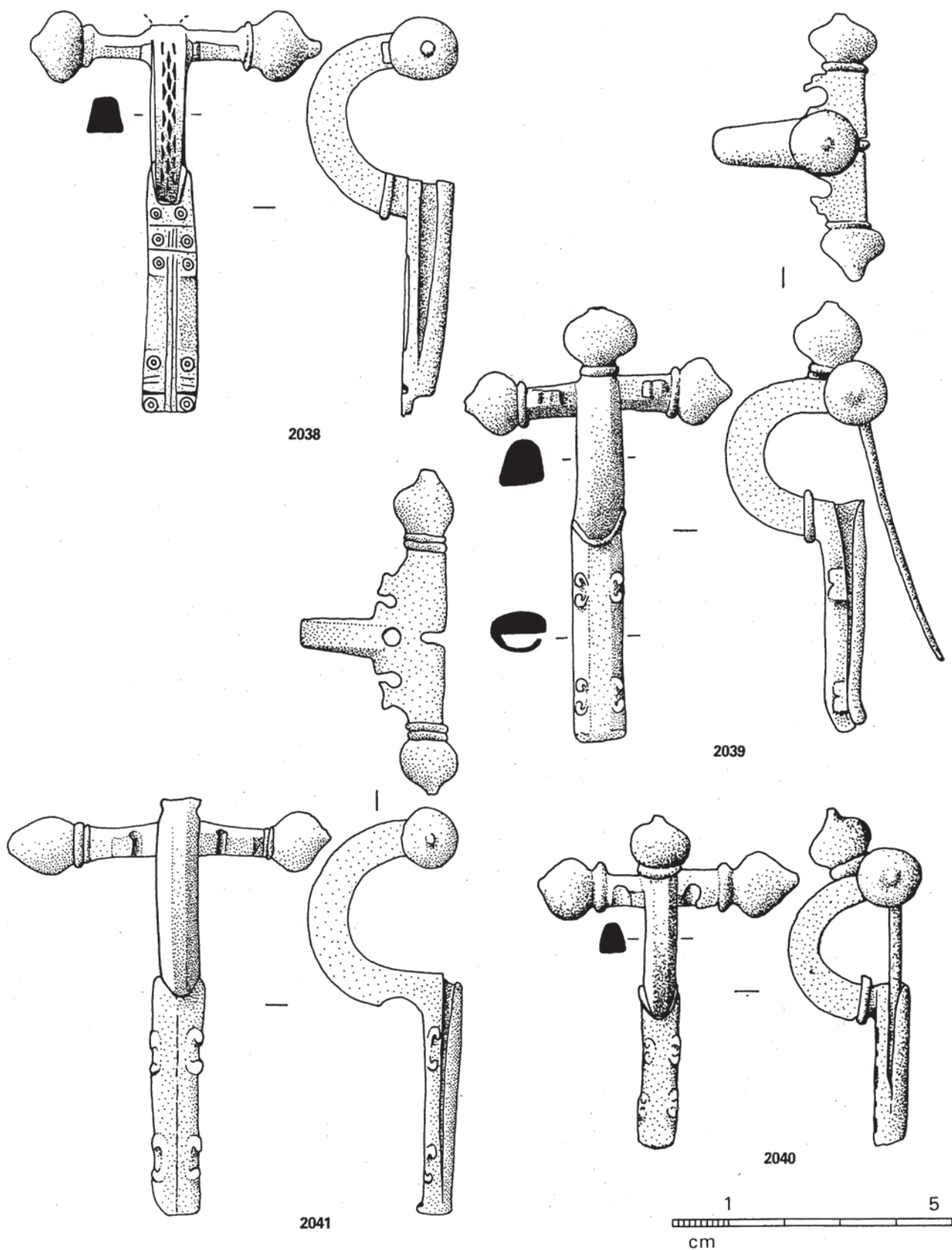

2038, St-Ambroix (30) ; 2039, Hyères, *Olbia* (83) ; 2040, Vaison-la-Romaine, *Puymin* ? (84) ; 2041, Musée, Carcassonne (11) ; 2038-2041, bronze.

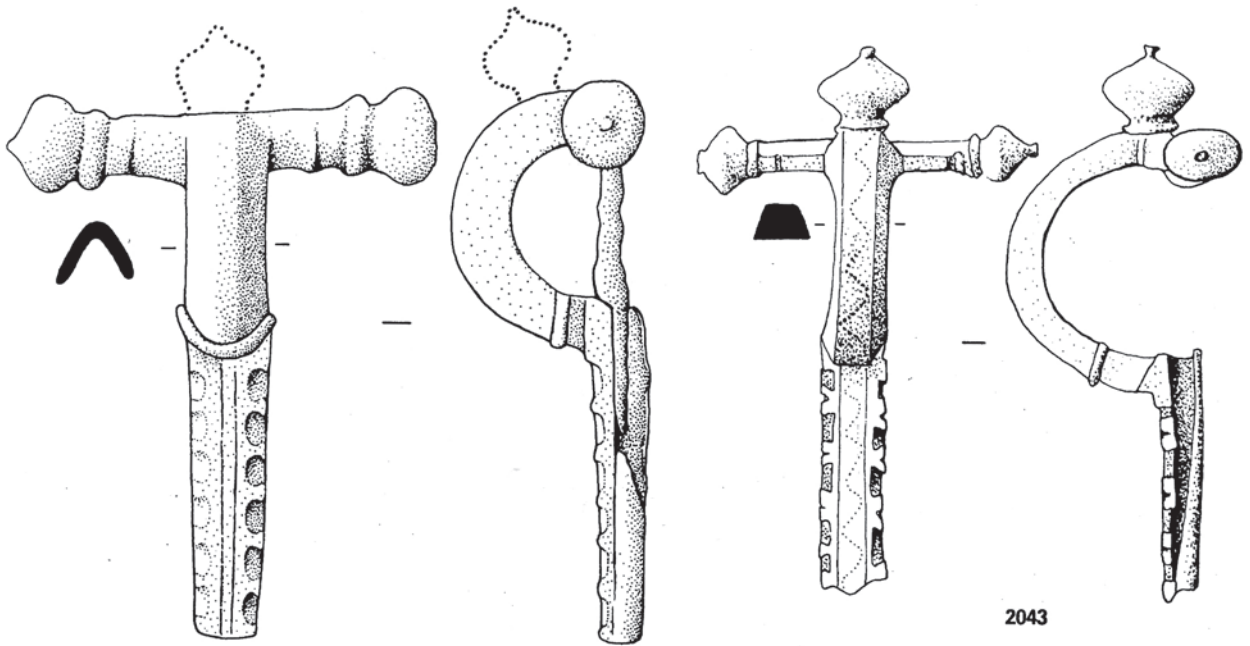

2042

2043

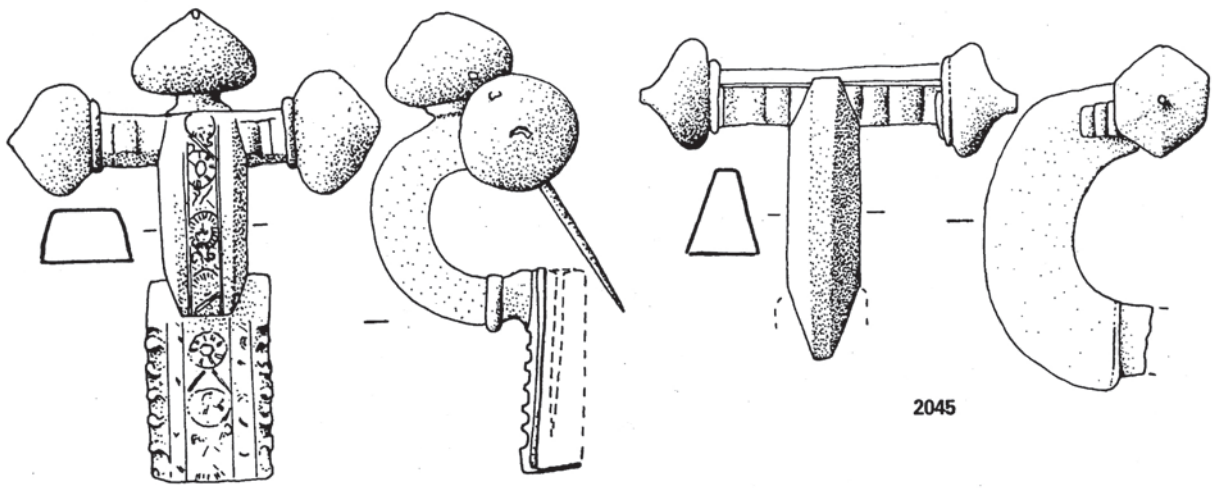

2044

2045

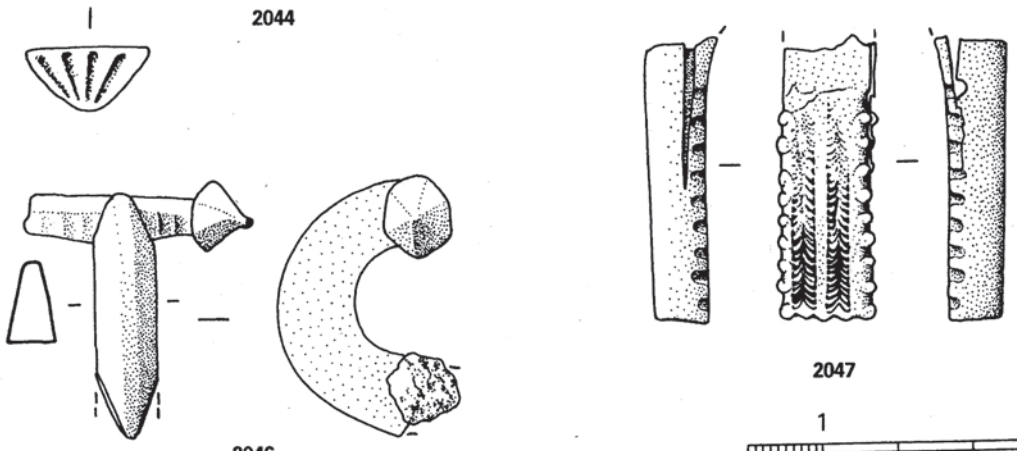

2046

2047



2042, Musée, Avignon (84) ; 2043, Narbonne, *Moulinasse* (11) ; 2044, Musée, Narbonne ; 2045, Voreppe, *Les Balmes* (38) ; 2046, St-Rémy-de-Provence, *Glanum* (13) ; 2047, Vienne, *Théâtre* (38) ; 2042-2047, bronze.

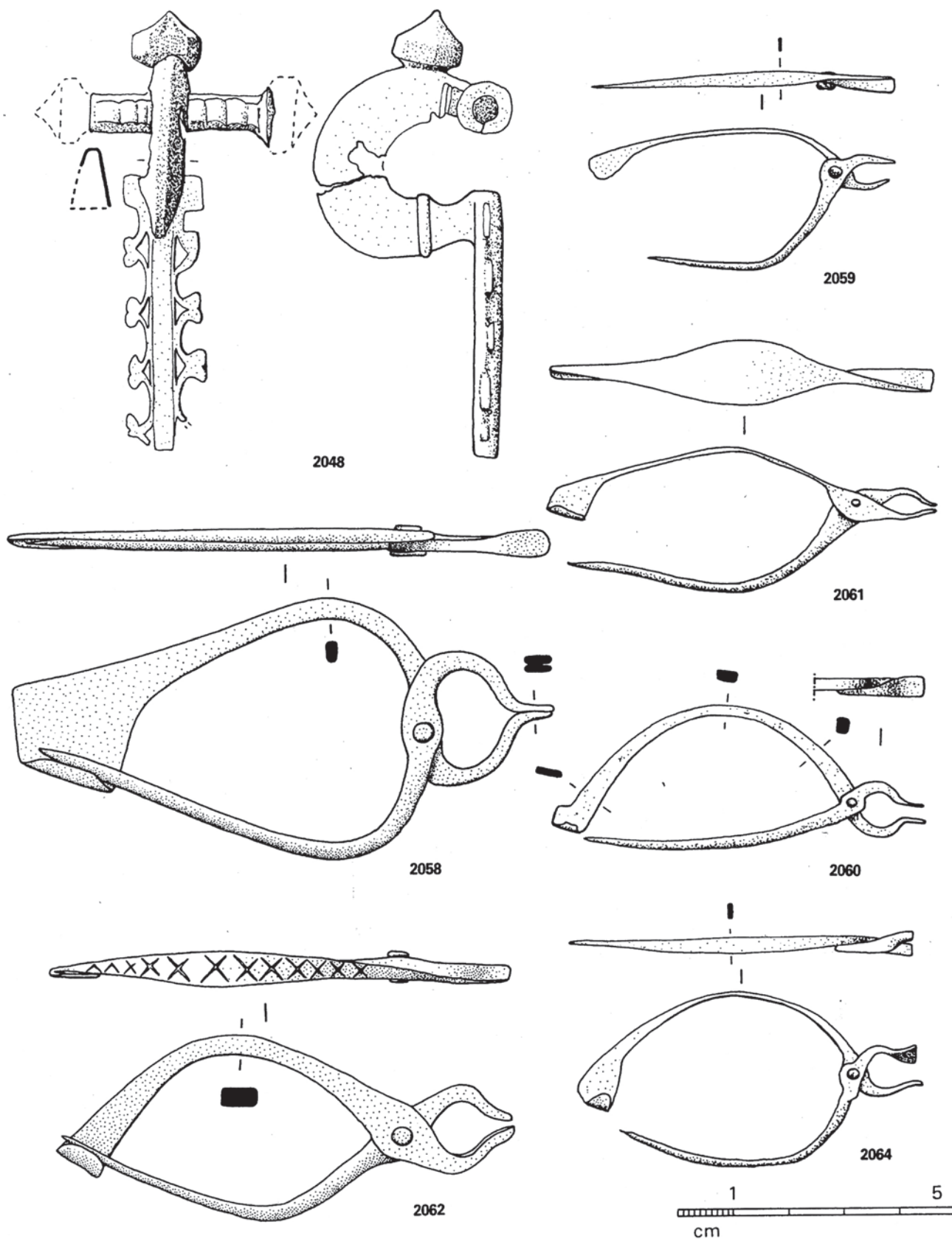

2048, Bize-en-Minervois, *Grotte de Bize* (11) ; 2058, Lanslevillard, *Maison Filliol* (73) ; 2059, Gap, *Romette* (05) ; 2060, Musée, Grenoble (38) ; 2061, Montmélian, *Francin-les-Marches* (73) ; 2062, Annecy, *Les Fins* (74) ; 2064, Lardiers, *Chatelard* (04) ; 2048-2064, bronze.

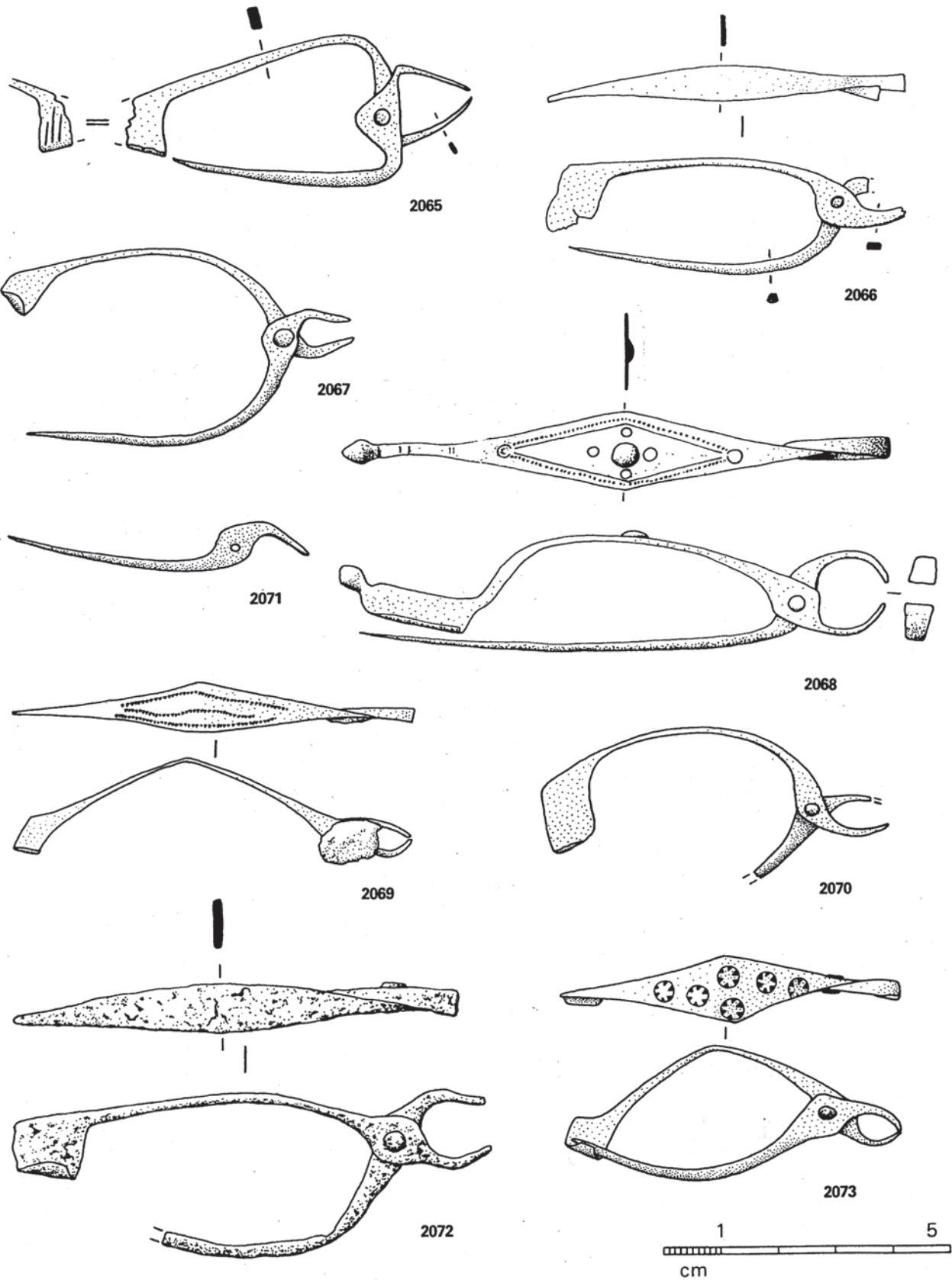

2065. Musée, Nîmes (30) ; 2066, Tresques, *St-Loup* (30) ; 2067, 2070, Fontès, *Les Pradesses*, (34) ; 2068, Musée, Montpellier (34) ; 2069, Belbèze-en-Comminges, *Pédegas-d'en-Haut* (31) ; 2071, 2073, Montmaurin, *Lassalles* (31) ; 2072, Lanslevillard (73) ; 2065-2071, 2073, bronze ; 2072, fer.

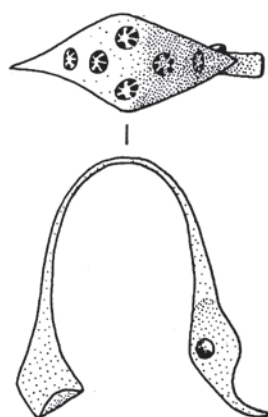

2074

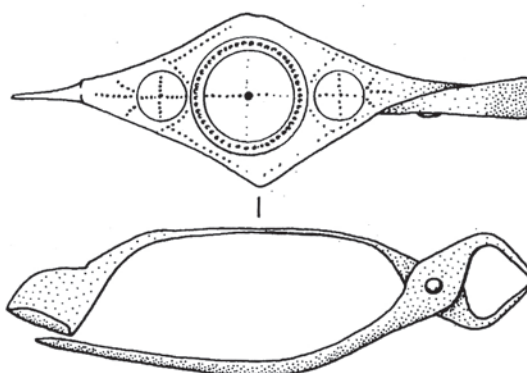

2075

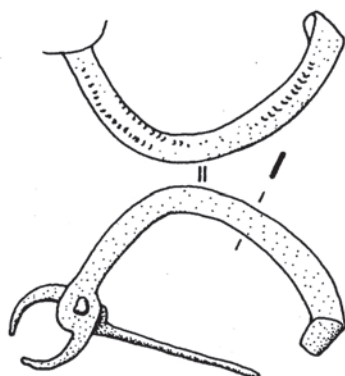

2076

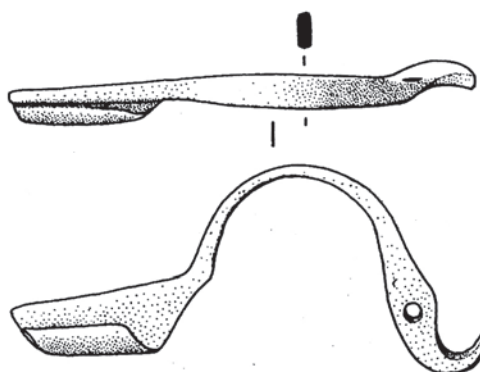

2078

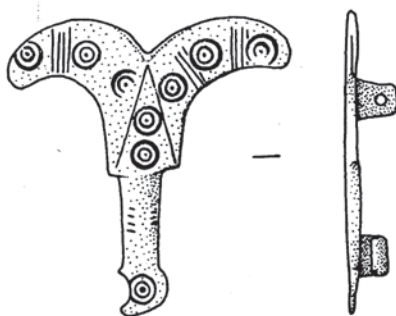

2079



2074, 2075, Montmaurin, *Lassalles* (31) ; 2076, Montsaunès, *La Mureille* (31) ; 2078, Les Martres-Tolosanne, *Chiragan* (31) ; 2079, Montmaurin, *La Hillière* (31) ; 2074, 2079, bronze.

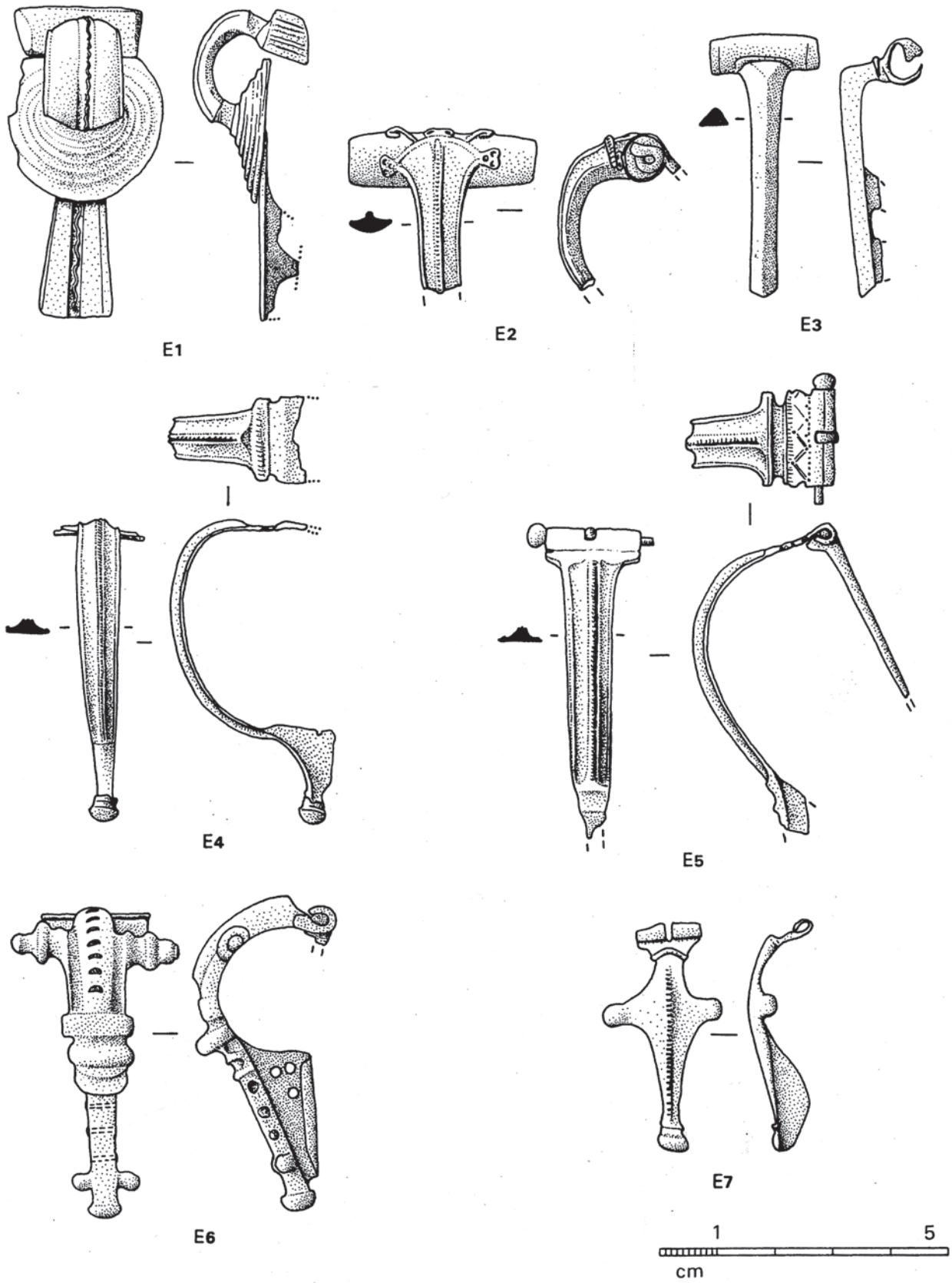

E1, Lyon, *Les Forts* (69) ; E2, E3, E5-E7, environs de Mâcon (71) ; E4, Drain, *Villeneuve* (49) ; E1-E7, bronze.

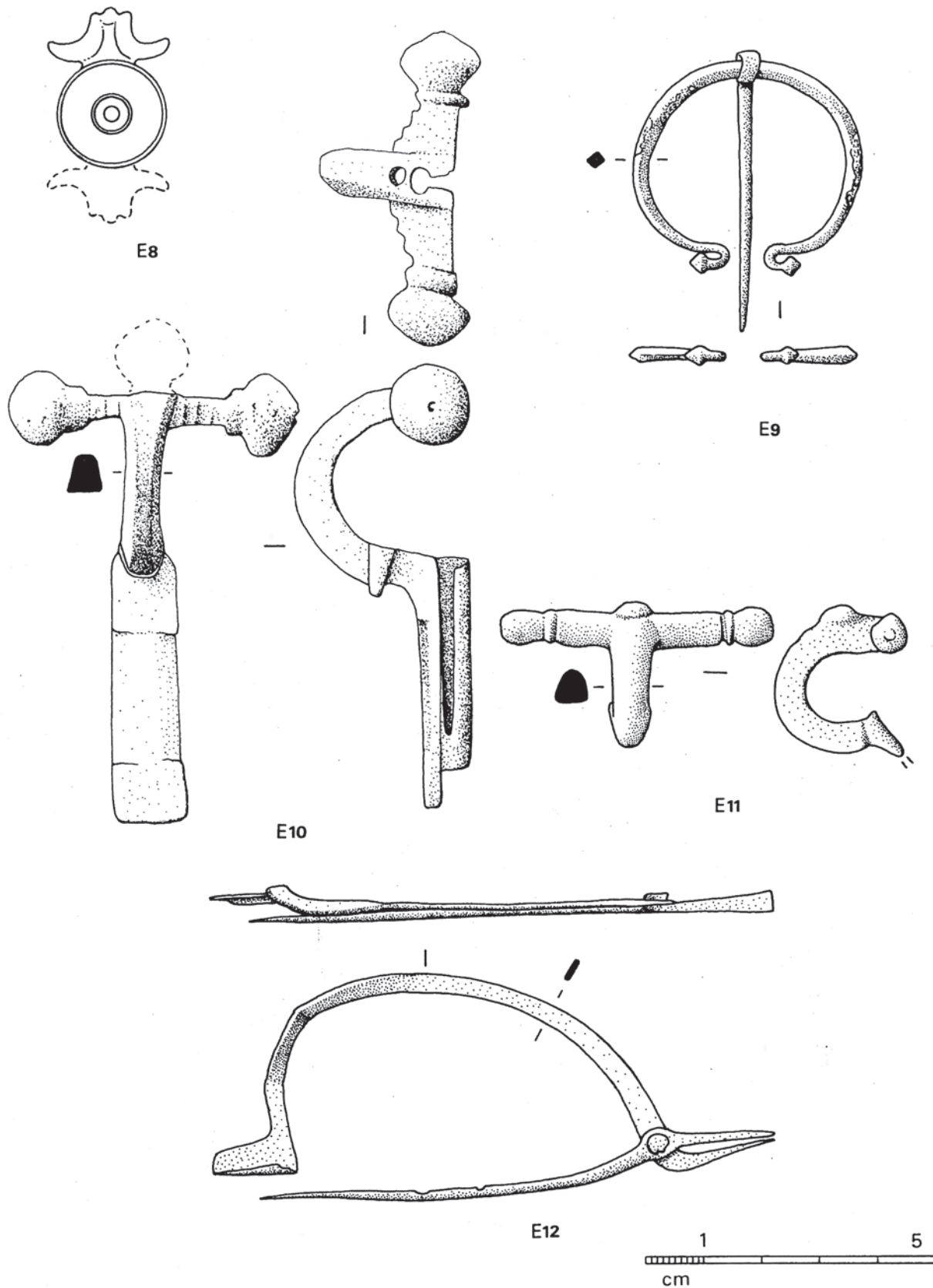

E8, environs de Dijon (21) ; E9, Batteries-Basses, *Grotte* (01) ; E10, Creil, *Bure* (60 ?) ; E11, environs de Mâcon (71) ; E12, Afrique du Nord ; E8-E12, bronze.

2° Bronze (copie). Deux monnaies gauloises ayant subi l'action du feu et en trop mauvais état pour pouvoir être déterminées

2°) Une fibule bronze à ressort, à tige légèrement arquée, à section carrée sur le dos, large seulement de 7 millimètres et néanmoins ornée de quelques traits d'anses d'anses et d'une pointille sous le sens de la longueur



Il manque l'ardillon et partie de la gouttière (type de la Tène III. -

3°) Petite fibule de bronze du même type à section arrondie et à tige très mince ; -

4°) Anneau arrondi mesurant 0^m023 de diamètre, sans ornements ; -

5°) Un clou en bronze à tête aplatie, mesurant près de 2 cm. de diamètre ; -

6°) Fragments d'une grande fibule à gorge ajourée

N°		<h1>Glanum.</h1>	Matière Bronze
Date			Nature Fibules de Nauheim
H	L	Gisement Inconnu Collection de Lagoy.	Epoque I^{er} S. av. J. C.
E	D		
P			

La collection de Lagoy contient quatre fibules de Nauheim (trouvées au cours des fouilles le long du torrent de la route de Maussane ?) dépourvues de leur épingle, d'après : Sillon médiant

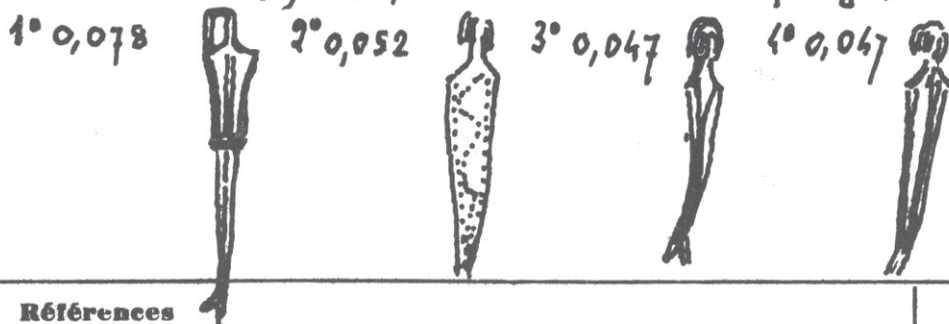

Références	Négatif
	Cliché
	Dépot

Fibule n° 523 bis, du Rocher de Canteduc à Nîmes ; fibules n° 610, 671, 687 et 717, St-Rémy-de-Provence, *Glanum* ; échelles env. 1/1 ; (Nîmes, Catalogue Mazauric, au MAHN ; *Glanum*, fiche au DSSR).

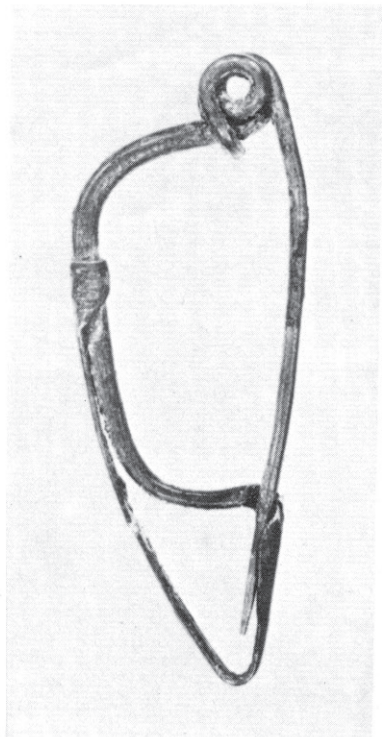

132

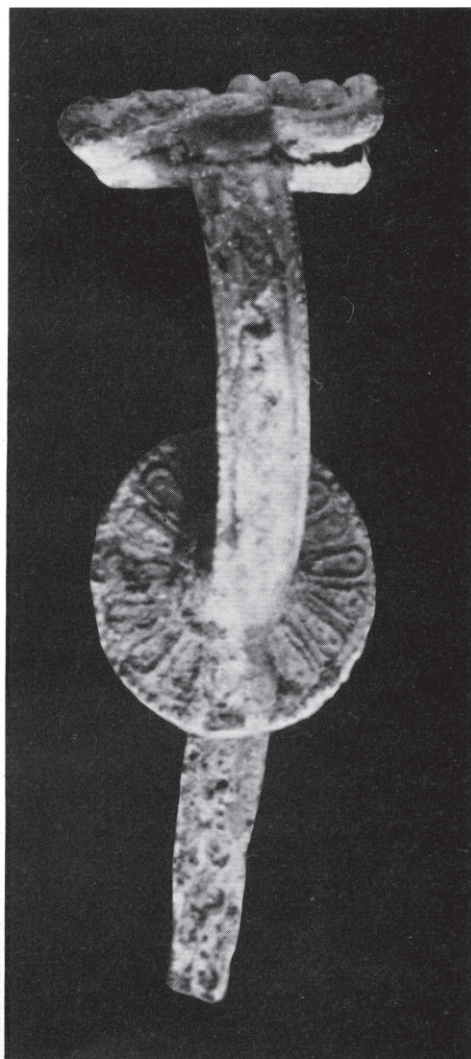

1924



1312



1328

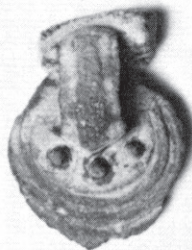

1316

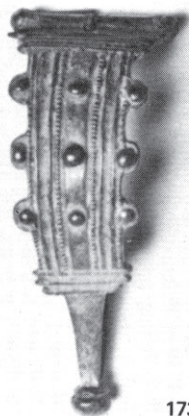

1734



1823

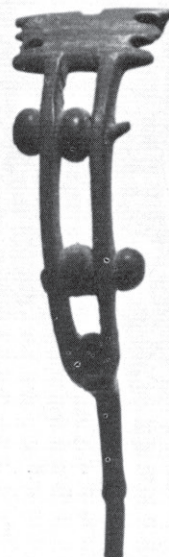

1709

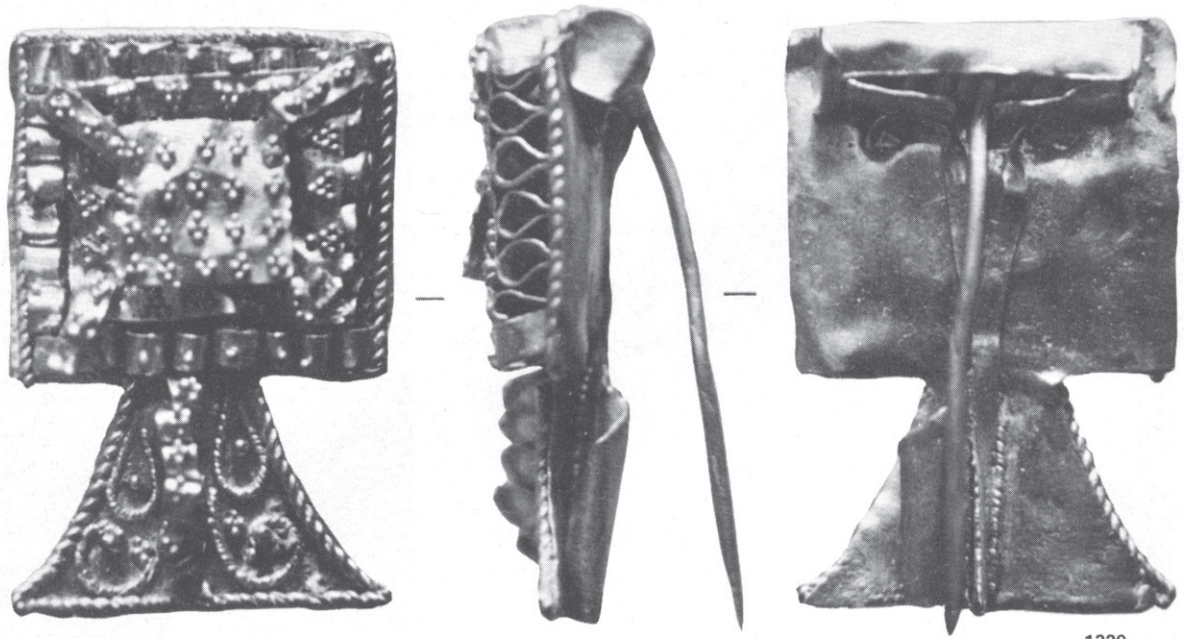

1320

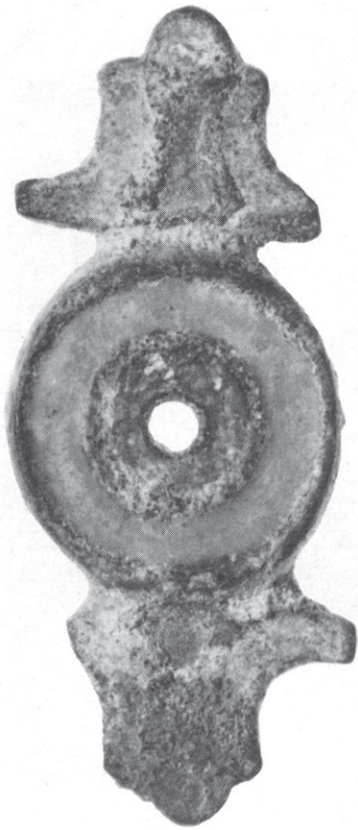

1888

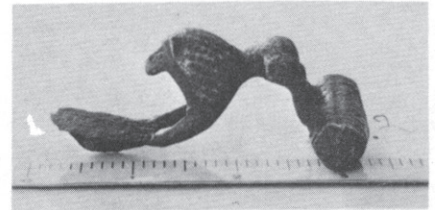

1335



1340

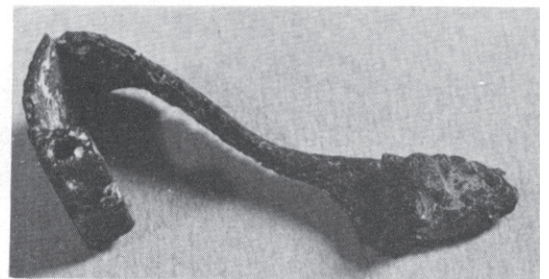

1470

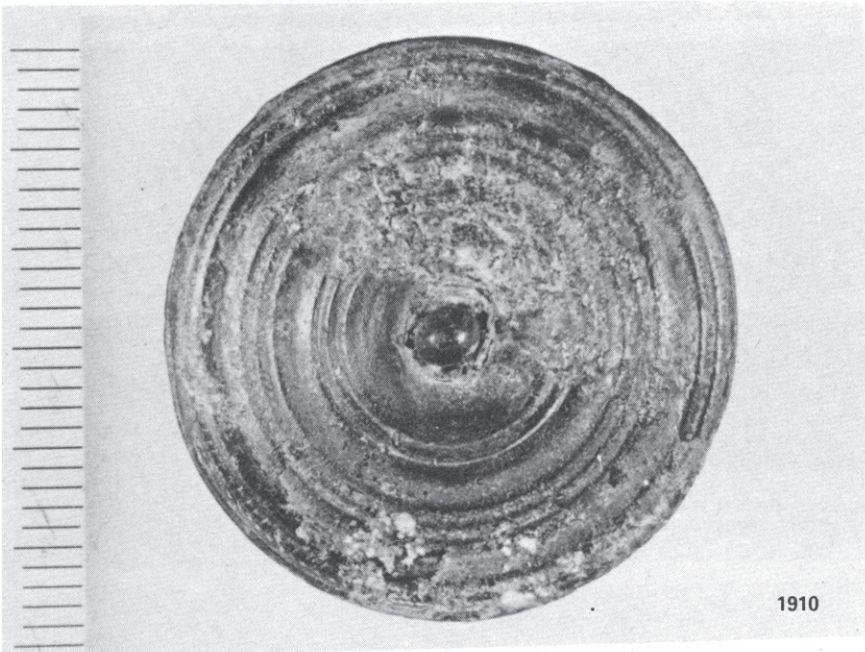

1910



1962

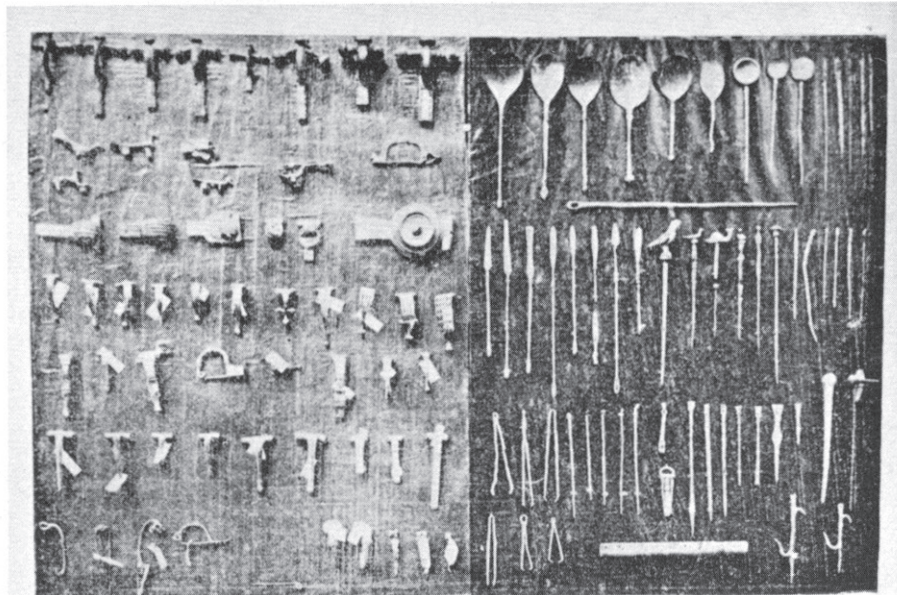
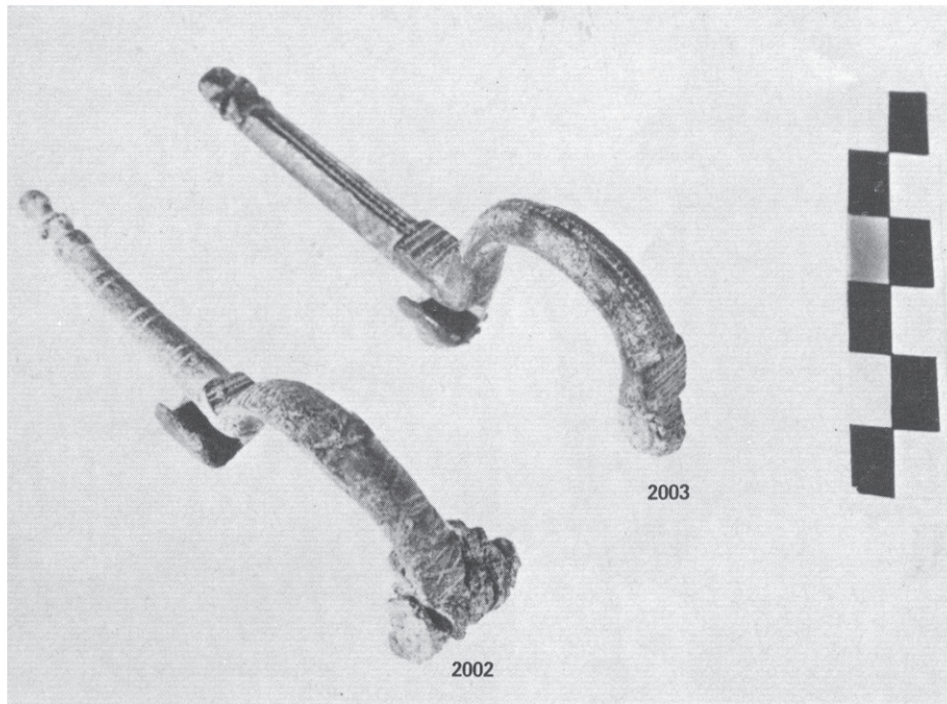

FIBULES ET MENUS OBJETS VISIGOTHS TROUVÉS AUX ENVIRONS DE LA VILLE, NOTAMMENT A VIEILLE-TOULOUSE (Musée Saint-Raymond).