



HAL
open science

Les fibules en Gaule méridionale

Michel Feugère

► **To cite this version:**

Michel Feugère. Les fibules en Gaule méridionale : de la conquête à la fin du Ve s. ap. J.-C.. Editions du CNRS, pp.505, 1985, Supplément à la revue Archéologique de Narbonnaise. halshs-00440867

HAL Id: halshs-00440867

<https://shs.hal.science/halshs-00440867>

Submitted on 14 Dec 2009

HAL is a multi-disciplinary open access archive for the deposit and dissemination of scientific research documents, whether they are published or not. The documents may come from teaching and research institutions in France or abroad, or from public or private research centers.

L'archive ouverte pluridisciplinaire **HAL**, est destinée au dépôt et à la diffusion de documents scientifiques de niveau recherche, publiés ou non, émanant des établissements d'enseignement et de recherche français ou étrangers, des laboratoires publics ou privés.

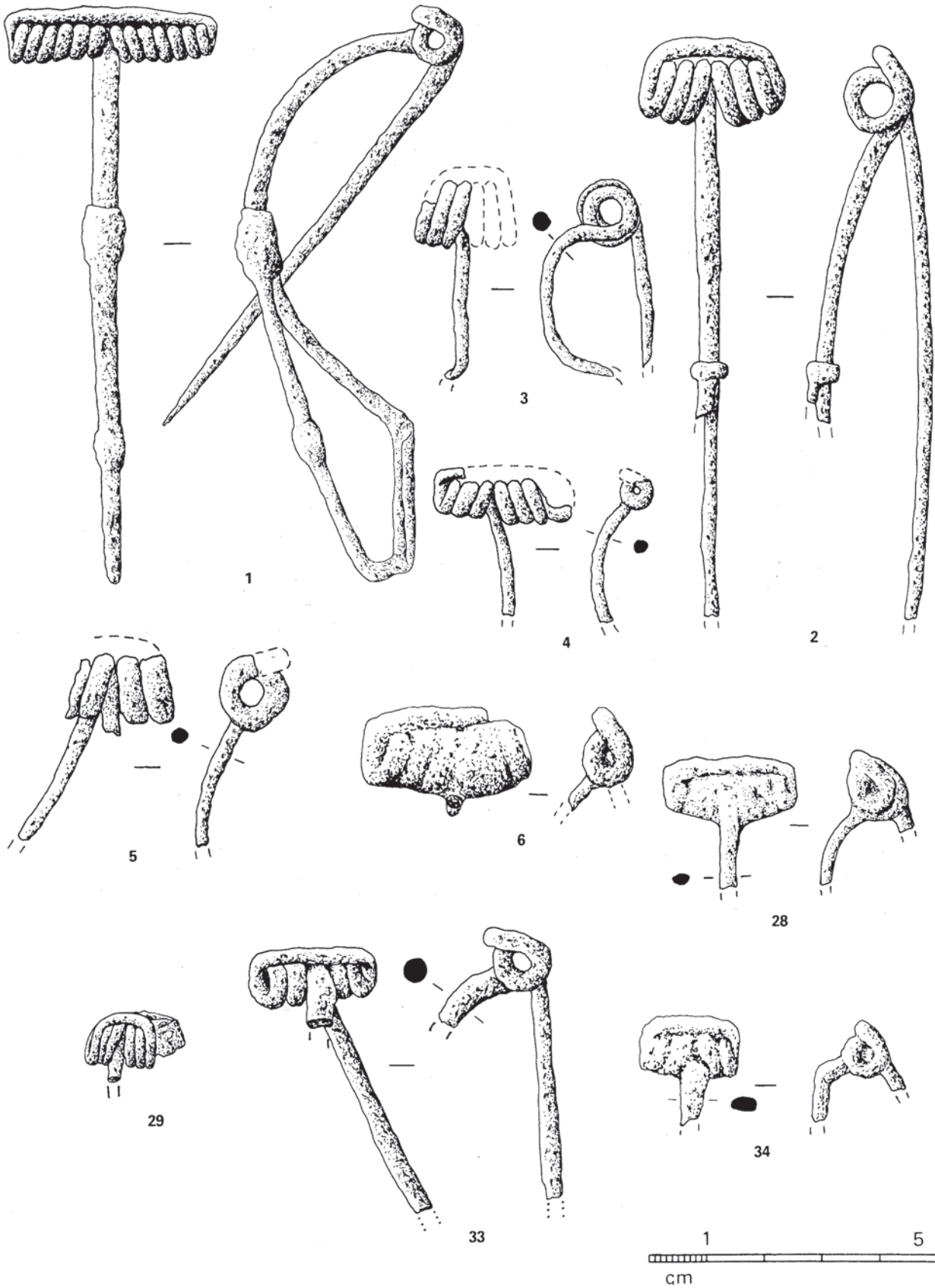

1, Champcella, *Cuménal* (05) ; 2, Eyguières, *La Roche de Nadal* (13) ; 3-5, Pomas, *La Lagaste* (11) ; 6, 34, Montpeyroux, *Grotte des Fées* (34) ; 28, St-Rome-de-Cernon, *Sargel I* (12) ; 29, Nages, *Les Castels* (30) ; 33, Beaucaire, *Mas-de-Jallon* (30) ; 1-34, fer.

PLANCHE 2

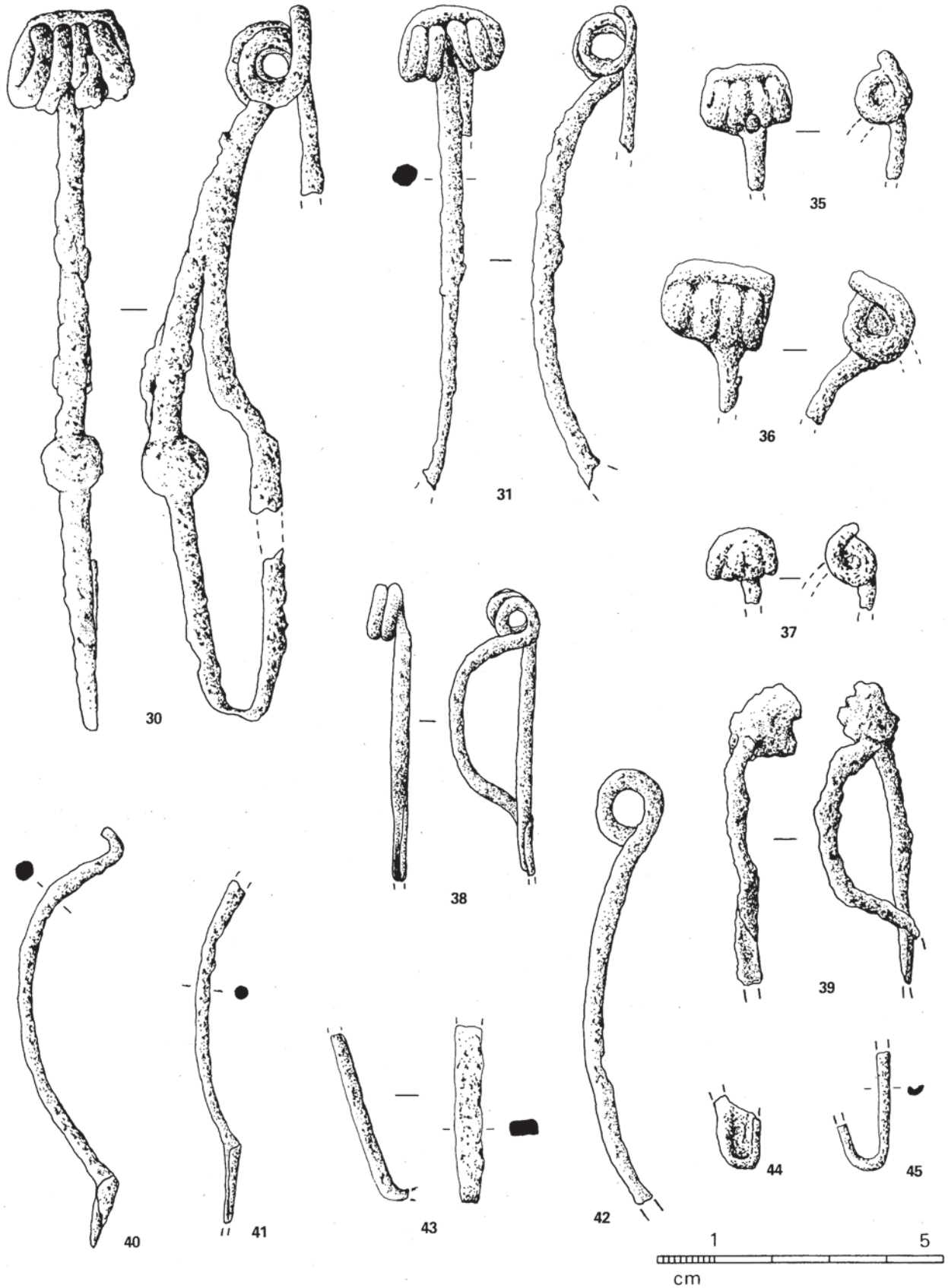

30, Le Pègue, *St-Marcel* (26) ; 31, Nages, *Les Castels* (30) ; 35, 36, 41, 43-45, Montpeyroux, *Grotte des Fées* (34) ; 37, Beaucaire, *Mas-de-Jallon* (30) ; 38, 39, St-Rome-de-Cernon, *Sargel I* (12) ; 40, Pomas, *La Lagaste* (11) ; 42, Lattes (34) ; 30-45, fer.



46, 48-51, Montpeyroux, *Grotte des Fées* (34) ; 47, St-Rome-de-Cernon, *Sargel I* (12) ; 53, Cintegabelle, *Quintalonne* (31) ; 54, Vieille-Toulouse (31) ; 55, Vieille-Toulouse, *Estarac* (31) ; 56, Toulouse, *St-Roch* (31) ; 57, 59, 64, Auterive, *St-Orens* (31) ; 58, Les Pennes, *La Cloche* (13) ; 60, Revel-Tourdan (38) ; 61, Pomas, *La Lagaste* (11) ; 62, 65, 66, Vienne, *Ste-Blandine* (38) ; 63, Rabastens, *Las Peyras* (81) ; 46-51, fer ; 53-66, bronze.

PLANCHE 4

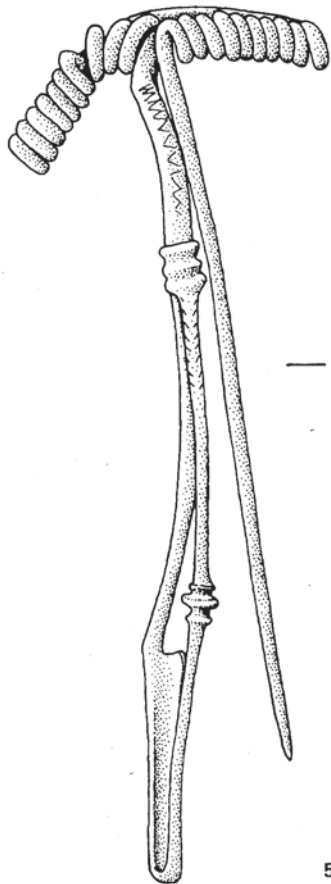

52

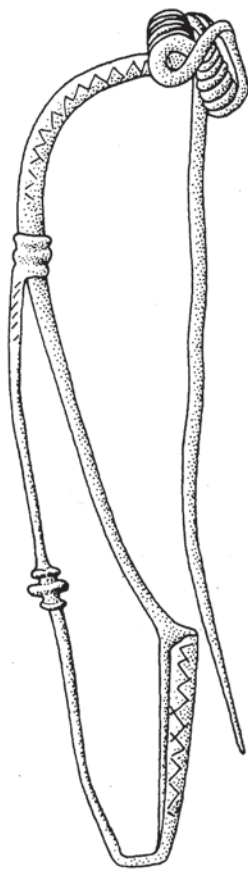

67

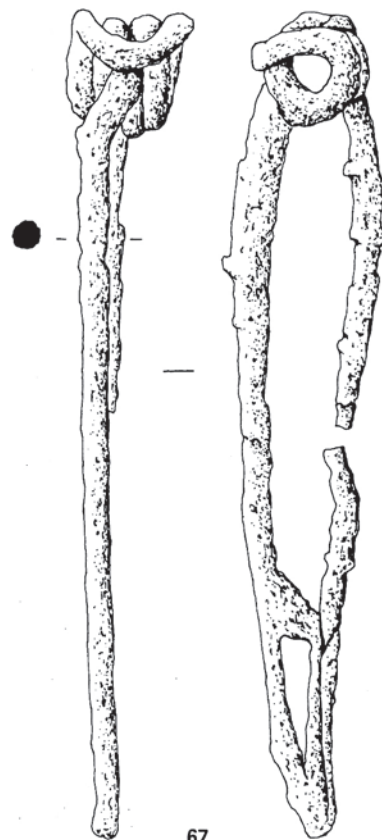

68

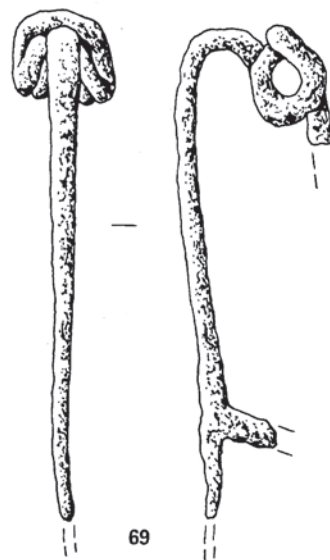
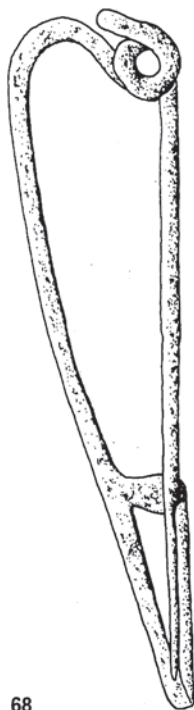

69



52, Les Pennes, La Cloche (13) ; 67, Beaucaire, Les Colombes (30) ; 68, Vaucluse ? ; 69, St-Christophe, Puech du Caylar (12), 52, argent ; 67-69, fer (n° 69, d'ap. J.-P. SUAU, 1960).

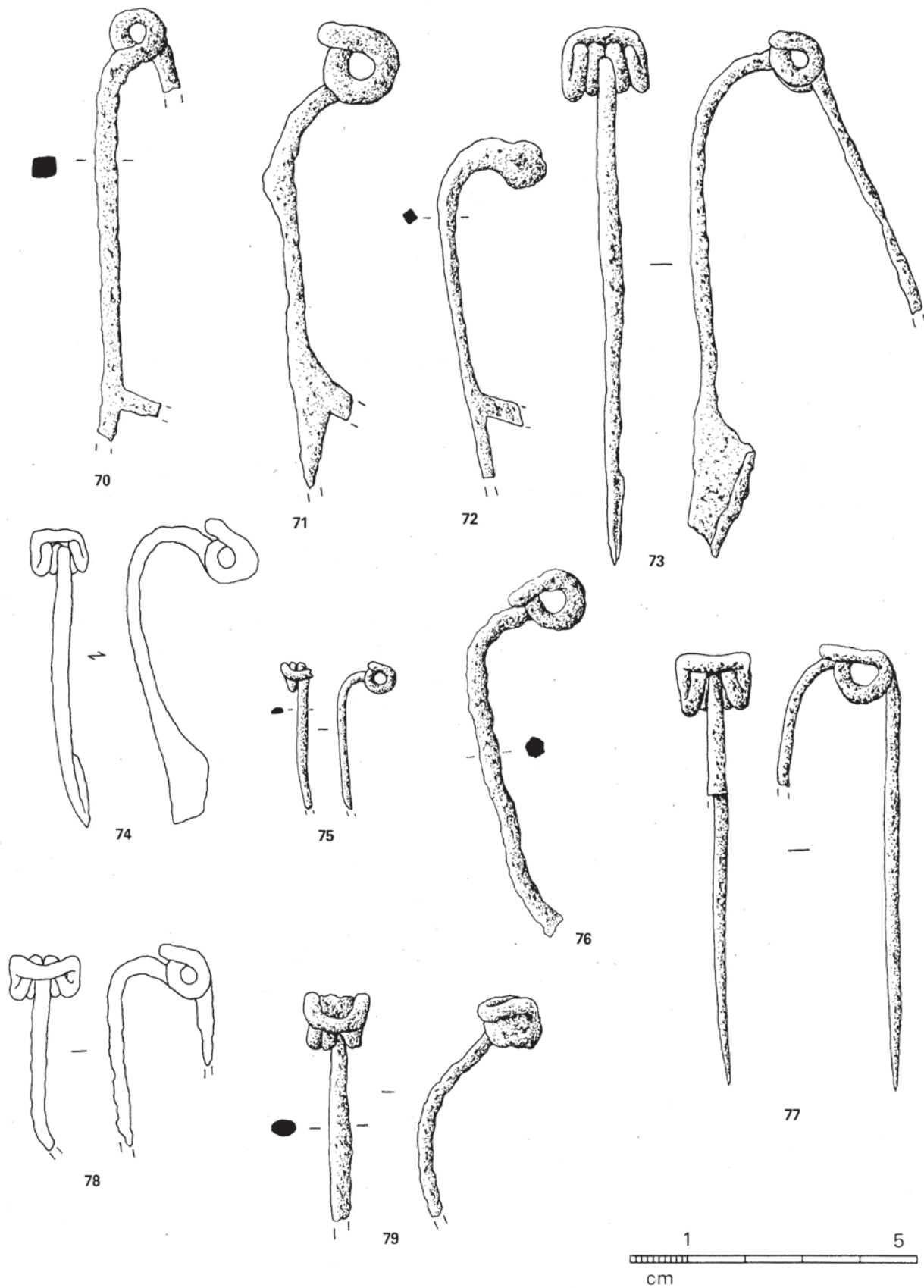

70, Nages, *Les Castels* (30) ; 71, St-Jean-de-Verges, *La Tour d'Opio* (09) ; 72, 73, La Canourgue, *Ron de Gleiso* (48) ; 74, 78, St-Christophe, *Puech du Caylar* (12) ; 75, Musée Nîmes (30) ; 76, Gaujac, *St-Vincent* (30) ; 77, Eyguières, *La Roche de Nadal* (13) ; 79, Nages, *Les Castels* (30) ; 70-79, fer (74, 75, d'ap. J.-P. SUAU, 1966).

PLANCHE 6



80, St-Rémy-de-Provence, *Mortisson* (13) ; 81, 82, Nages, *Les Castels* (30) ; 83, 84, Alès, *l'Ermitage* (30) ; 86, Champcella, *Cuménal* (05) ; 88, Vienne, *Ste-Blandine* (38) ; 89, Pomas, *La Lagaste* (11) ; 90, Musée, Nîmes (30) ; 91, 92, St-Rome-de-Cernon, *Sargel I* (12) ; 93, Toulouse, Caserne Niel (31) ; 94, Mons, *Vié-Cioutat* (30) ; 95, Pomas, *La Lagaste* (11) ; 96, « Ariège » ; 80-86, fer ; 87-96, bronze (91, d'ap. J.-P. SUAU, 1966).

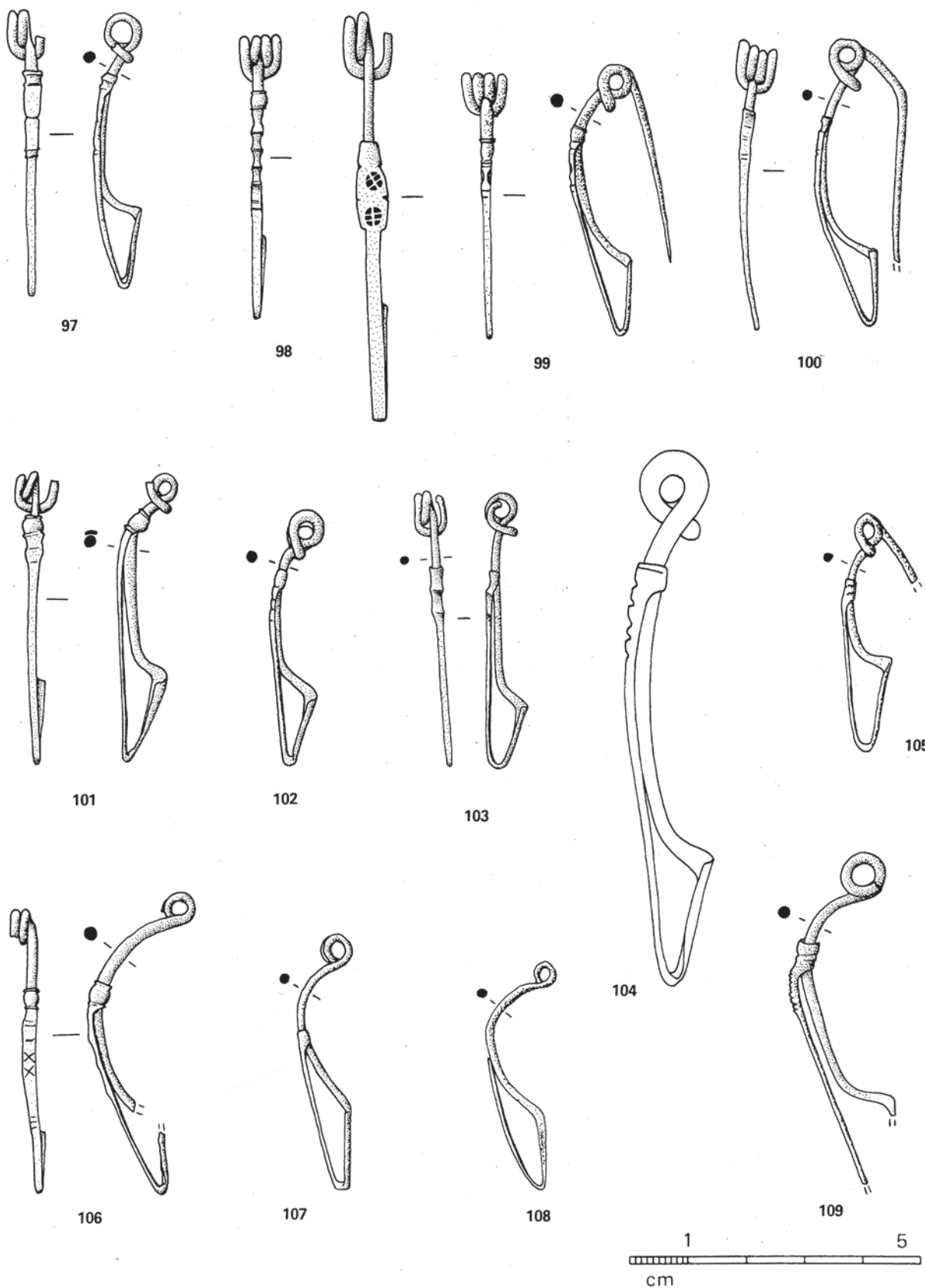

97, N.-E. de Toulouse (81 ?) ; 98, 101, 106, 107, Pomas, *La Lagaste* (11) ; 99, Montpeyroux, *Grotte des Fées* (34) ; 100, Belest, *Rieufourcand* (09) ; 102, Pamiers, *Le Calvaire* (09) ; 103, Belest, *Le Mayne* (09) ; 104, St-Rome-de-Cernon, *Sargel I* (12) ; 105, Nissan, *Ensérume* (34) ; 108, Mons, *Vié-Cioutat* (30) ; 109, Vieille-Toulouse (31) ; 97-109, bronze ; (104 d'ap. J.-P. SUAÛ, 1966).

PLANCHE 8

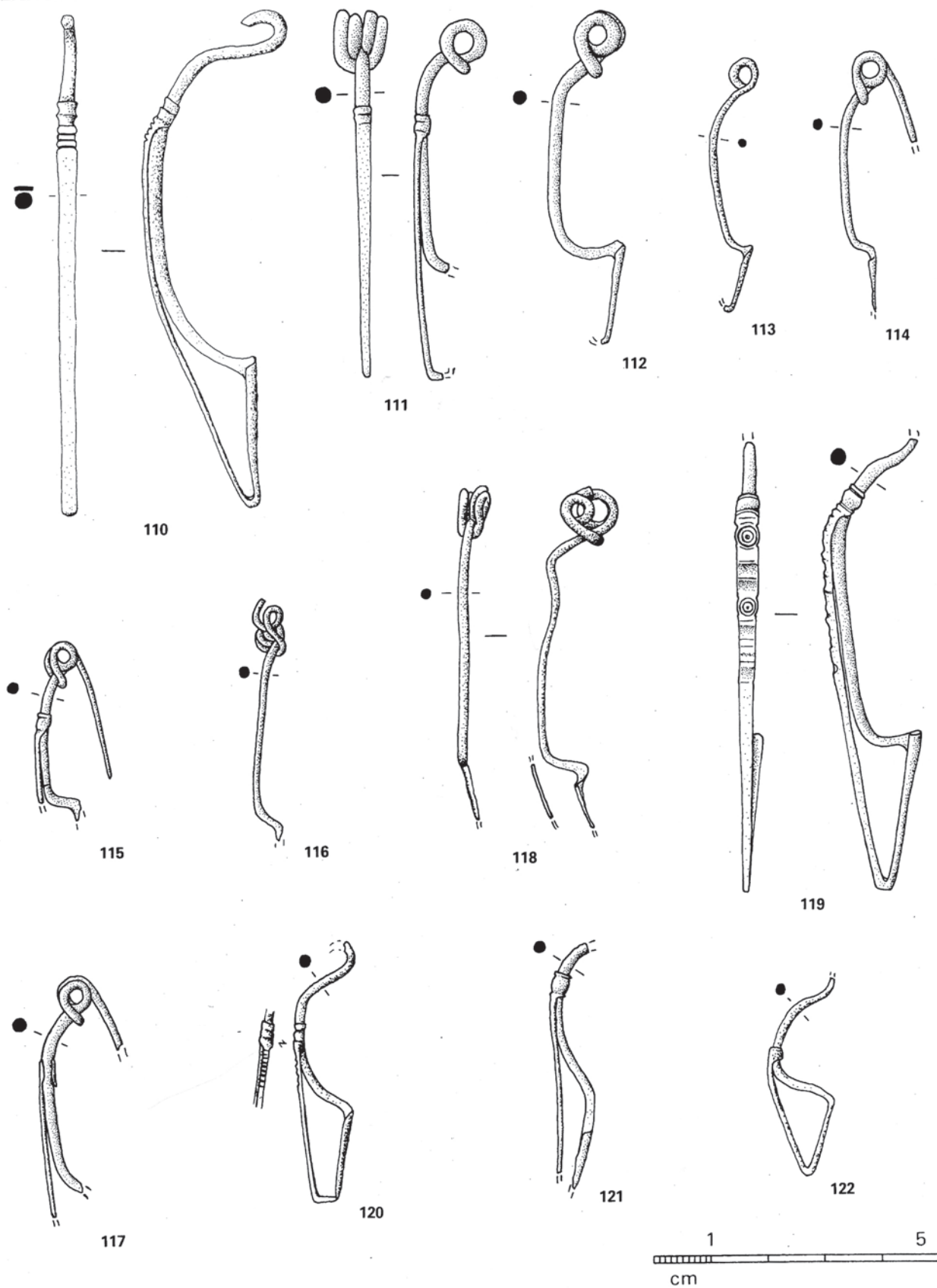

110. Mailhac, *Le Cayla* (11) ; 111, Vieille-Toulouse, *Estarac* (31) (croquis approximatif) ; 112, 114-116, Sorèze, *Berniquaut* (81) ; 113, Montpeyrroux, *Grotte des Fées* (34) ; 117, 121, Pomas, *La Lagaste* (11) ; 118, Villetelle, *Ambrussum* (34) ; 119, Belestia, *Le Mayne* (11) ; 120, St-Rome-de-Cernon, *Sargel I* (12) ; 122, Nissan, *Enserune* (34) ; 110-121, bronze ;

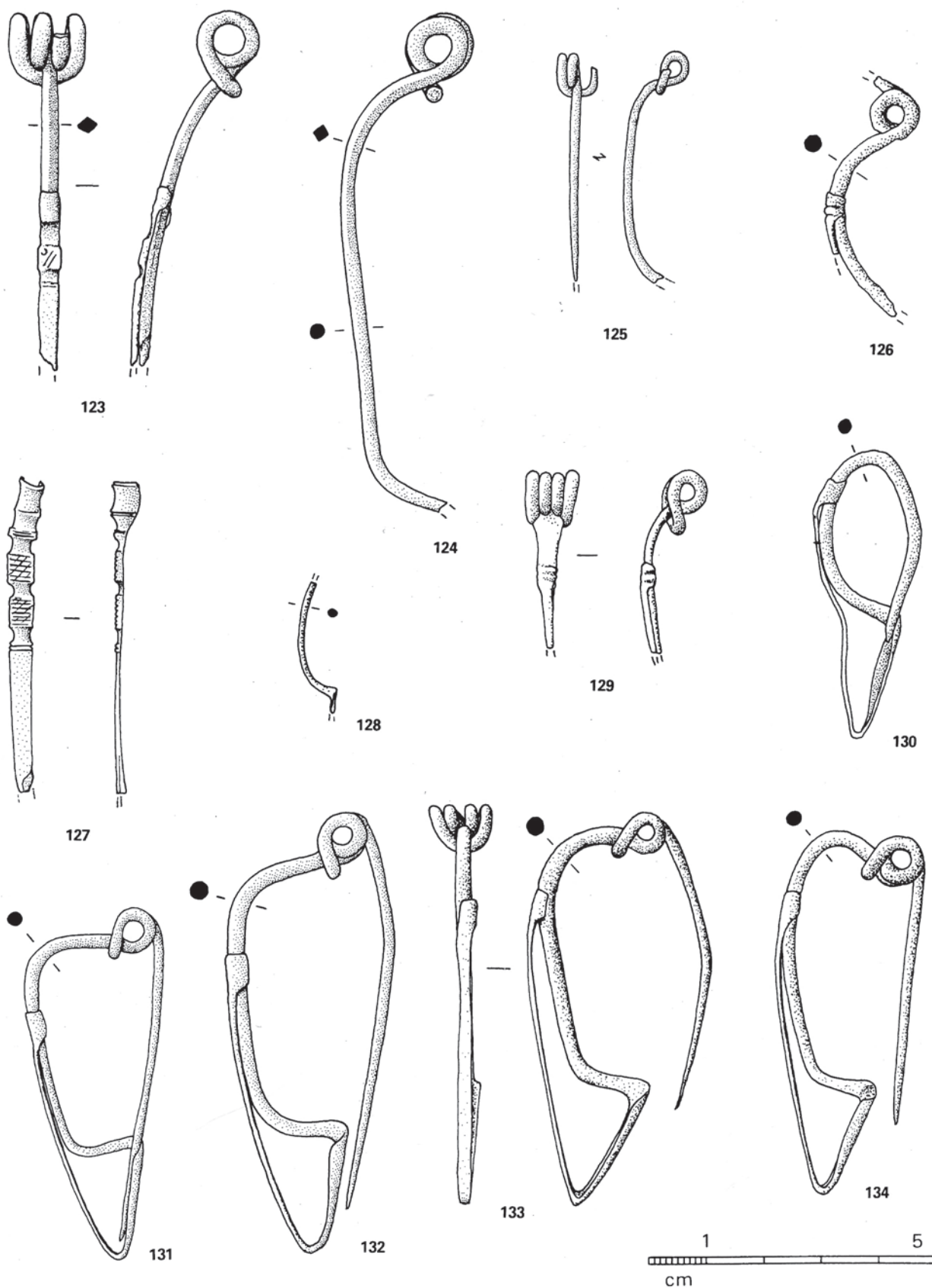

123, Pomas, *La Lagaste* (11) ; 124, Montesquieu-Avantès, *Enlène* (09) ; 125, Vieille-Toulouse, *Estarac* (31) ; 126, Nissan, *Ensérune* (34) ; 127, Belestia, *Le Mayne* (09) ; 128, Montpeyrroux, *Grotte des Fées* (34) ; 129, Les Pennes, *La Cloche* (13) ; 130, Peymeinade, *Le Candéou* (06) ; 131, Annecy, *Les Fins* (74) ; 132, Toulouse, *St-Michel-du-Touch* (31) ; 133, Péret, *Combe de Figdol* (34) ; 134, Vaison, *Puymin* (84) ; 123-134, bronze.

PLANCHE 10

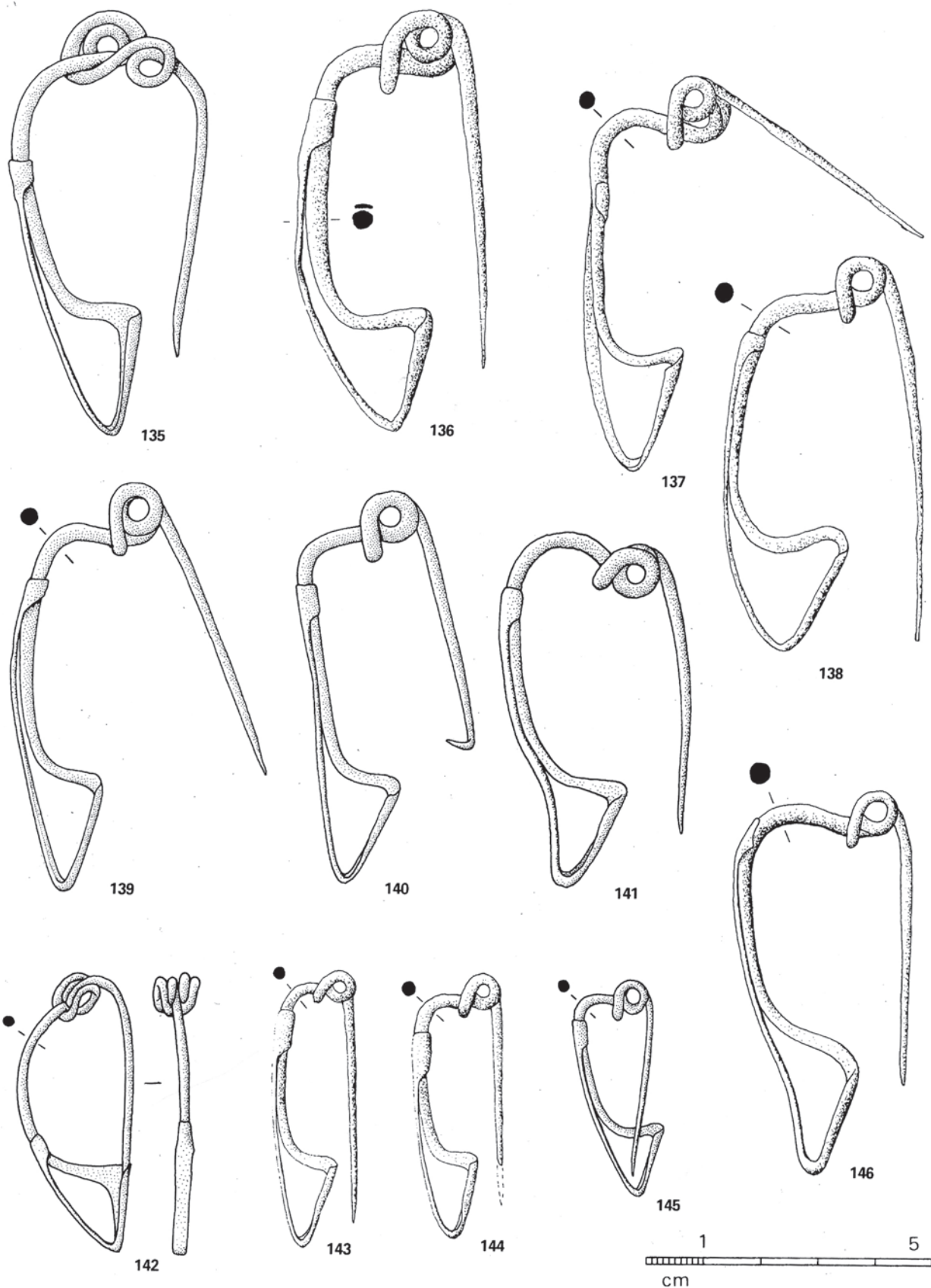

135, Toulouse, *St-Roch* (31) ; 136, Montbazin, *Tuilère* (34) ; 137, Montbazin, *Les Salles* (34) ; 138, Mireval, *Bouiole-Haute* (34) ; 139, 145, St-Rémy-de-Provence, *Glanum* (13) ; 140, L'Escale, *Le Bourguet* (04) (échelle approximative) ; 141, Toulouse, *St-Michel-du-Touch* (31) ; 146, Grenoble, *Rue Pdt. Carnot* (38) ; 142, Vienne, *Ste-Blandine* (38) ; 143, 144, Villetelle, *Ambrussum* (34) ; 135-146, bronze.

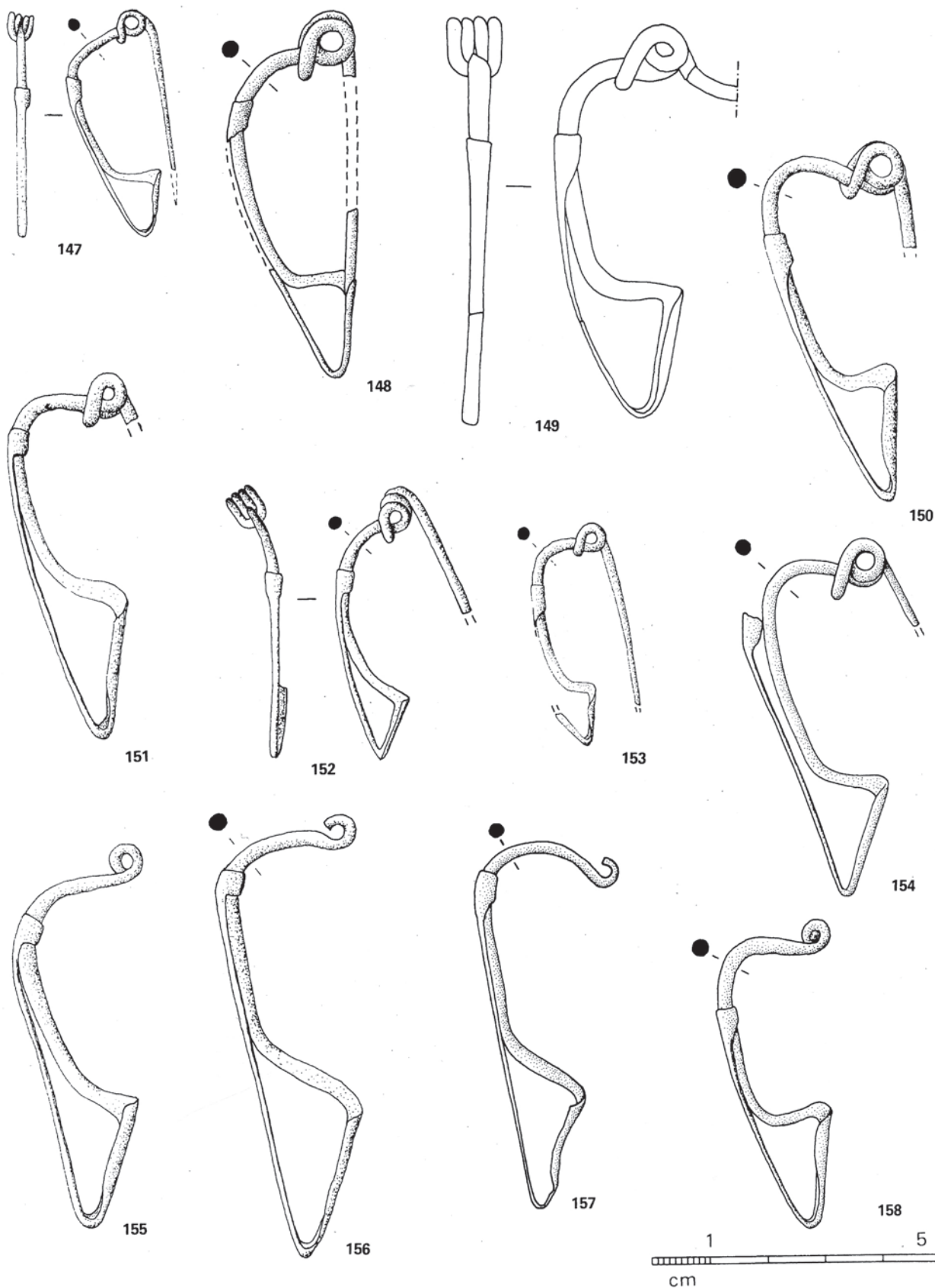

147, Musée, Marseille (13) ; 148, Montferrand (11) ; 149, St-Rome-de-Cernon, *Sargel I* (12) ; 150, 151, 155, Mailhac, *Le Cayla* (11) ; 152, Montbazin, *Les Avenasses* (34) ; 153, Musée, Nîmes (30) ; 154, Toulouse, *Le Bazacle* (31) ; 156, Musée, Montpellier (34) ; 157, Vienne, *Ste-Blandine* (38) ; 158, St-Bertrand-de-Comminges, *Thermes du Temple* (31) ; 147-158, bronze (149, d'ap. J.-P. SUAU, 1966 ; 158, d'ap. R. GAVELLE, 1962).

PLANCHE 12

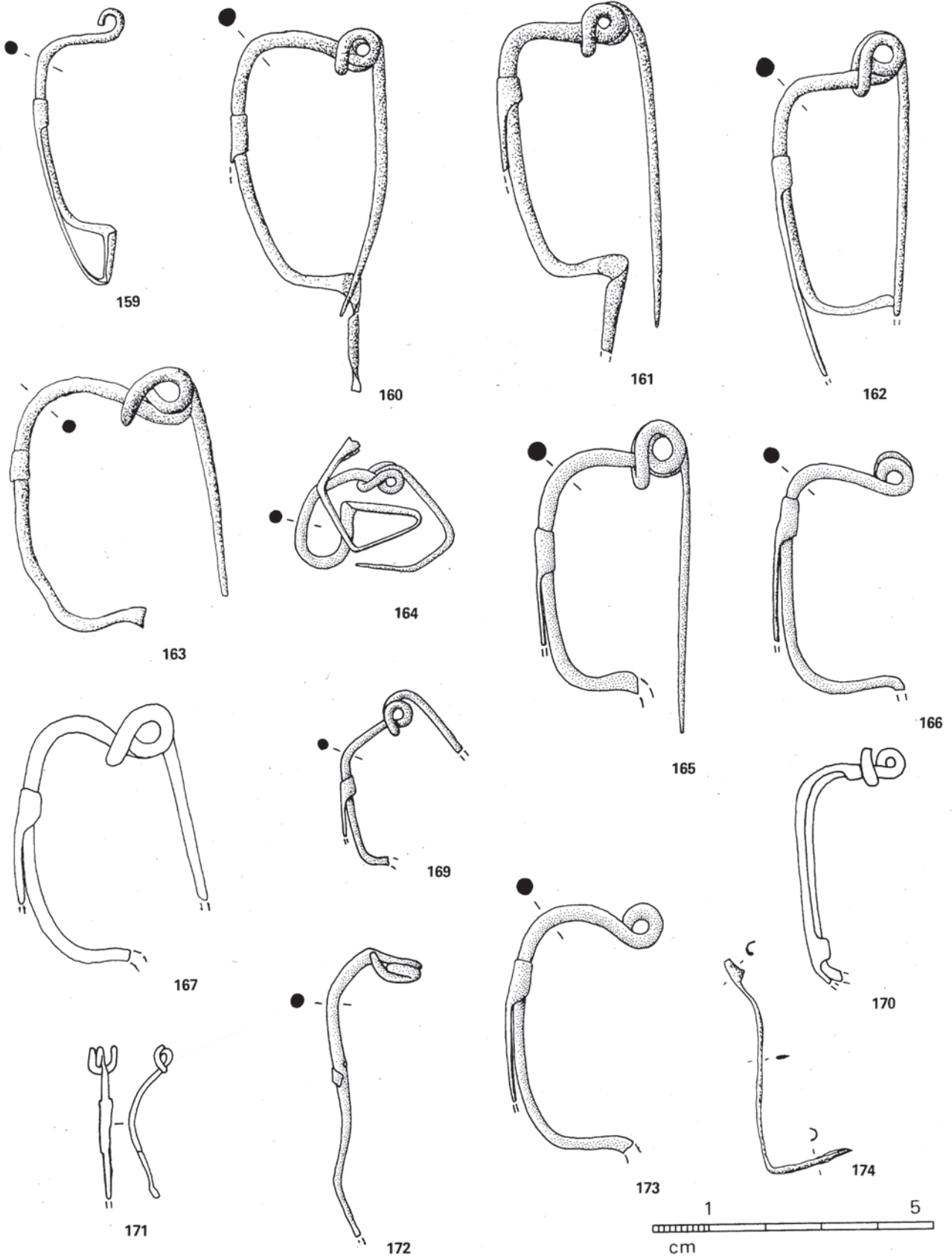

159, Gaujac, *St-Vincent* (30) ; 160, Musée, Nîmes (30) ; 161, Baron, *Les Claparèdes* (30) ; 162, Grenoble, *Rue Pdt. Carnot* (38) ; 163 Montbazin, *Les Avenasses* (34) ; 164, Javols (48) ; 165, St-Rémy-de-Provence, *Glanum* (13) ; 166, Cavaillon, *puits n° 4* (84) ; 167, St-Rome-de-Cernon, *Sargel I* (12) ; 169, Murviel-lès-Montpellier, *Le Castellat* (34) ; 170, 171, St-Bertrand-de-Comminges (31) ; 172, Faverges, *Viuz* (74) ; 173, Robion, *Le Boulon* (84) ; 174, Mireval, *Bouñiole-Haute* (34) ; 159-174, bronze (167, d'ap. J.-P. SUAÛ, 1966 ; 170, 171, d'ap. R. GAVELLE, 1962).

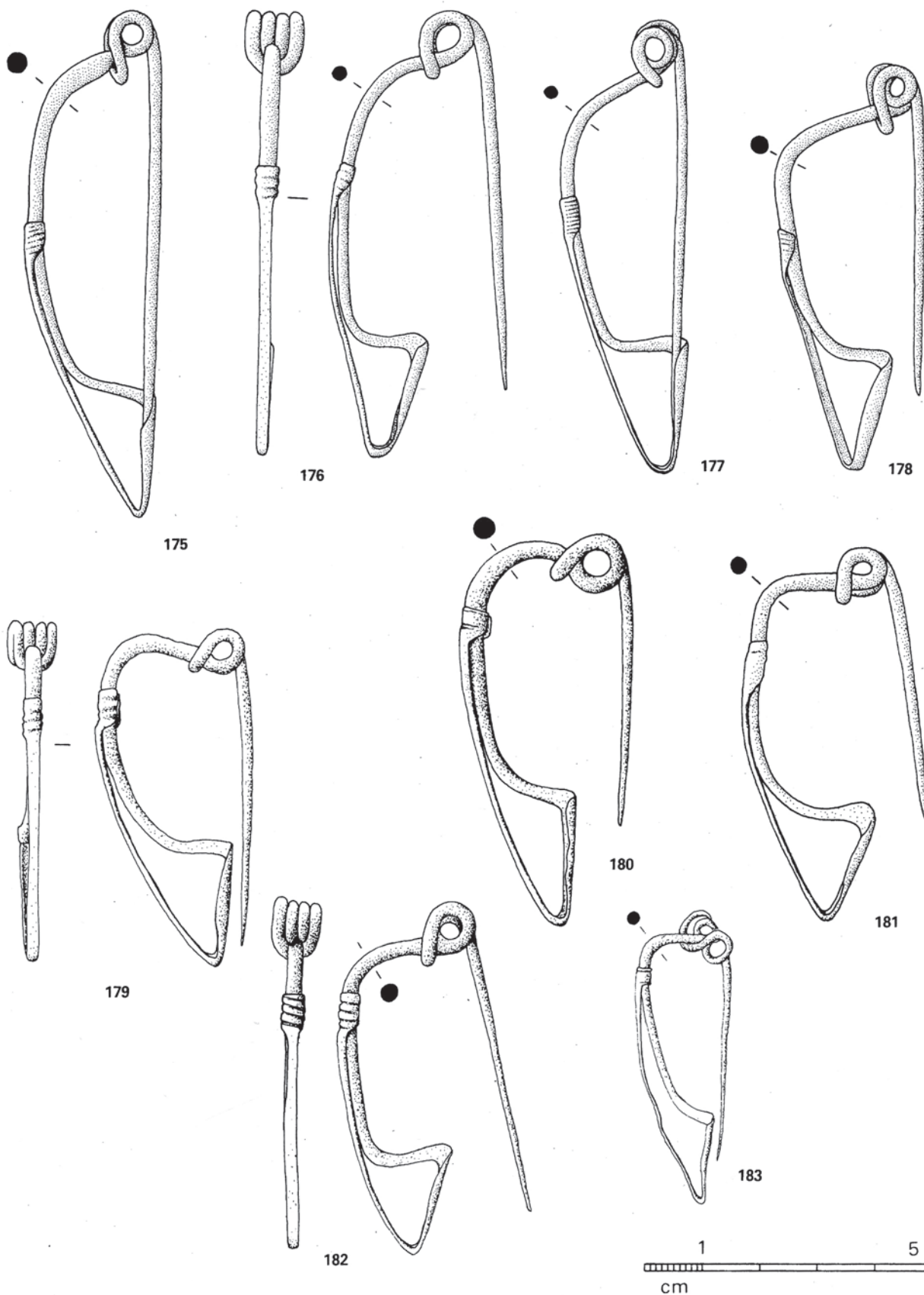

175, Lanslevillard (73) ; 176, Auterive, *St-Orens* (31) ; 177, Vienne, *Ste-Blandine* (38) ; 178, St-Rémy-de-Provence, *Glanum* (13) ; 179, Musée, Montpellier (34) ; 180, Valence ? (26) ; 181, Gaujac, *La Plaine* (30) ; 182, Fontès, *Les Pradesses* (34) ; 183, Musée, Marseille (13) ; 175-183, bronze.

PLANCHE 14

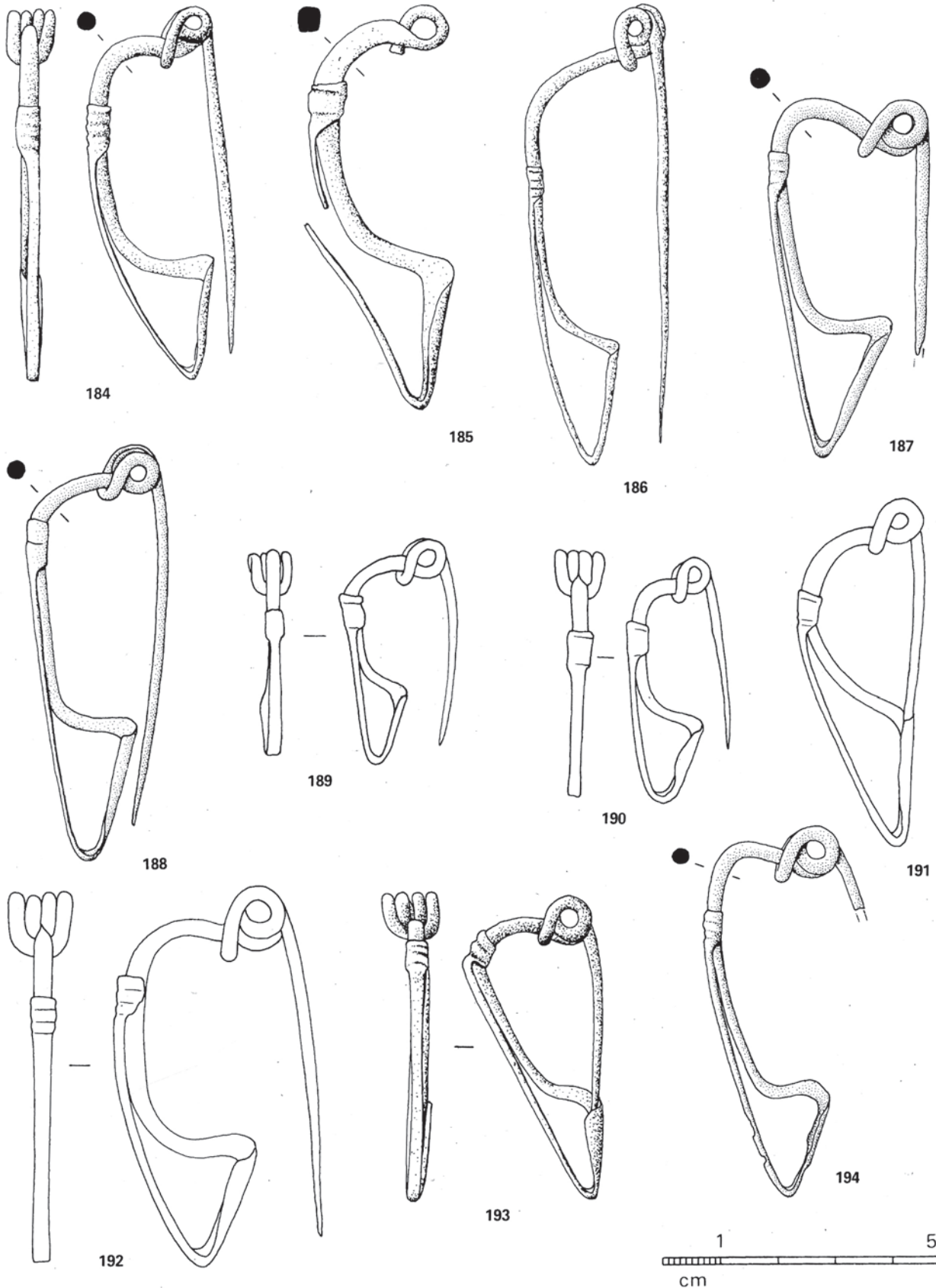

184, Musée, Montpellier (34) ; 185, Mons, *Vié-Cioutat* (30) ; 186, Montbazin, *Les Avenasses* (34) ; 187, Magalas, *Montfo* (34) ; 188, Vieille-Toulouse (31) ; 189-191, St-Rome-de-Cernon, *Sargel I* (12) ; 192, Flavin, *Mas-Marcou* (12) ; 193, Villetelle, *Ambrussum* (34) ; 194, Annecy, *Les Fins* (74) ; 184-194, bronze (189-191, d'ap. J.-P. SUAU, 1966).

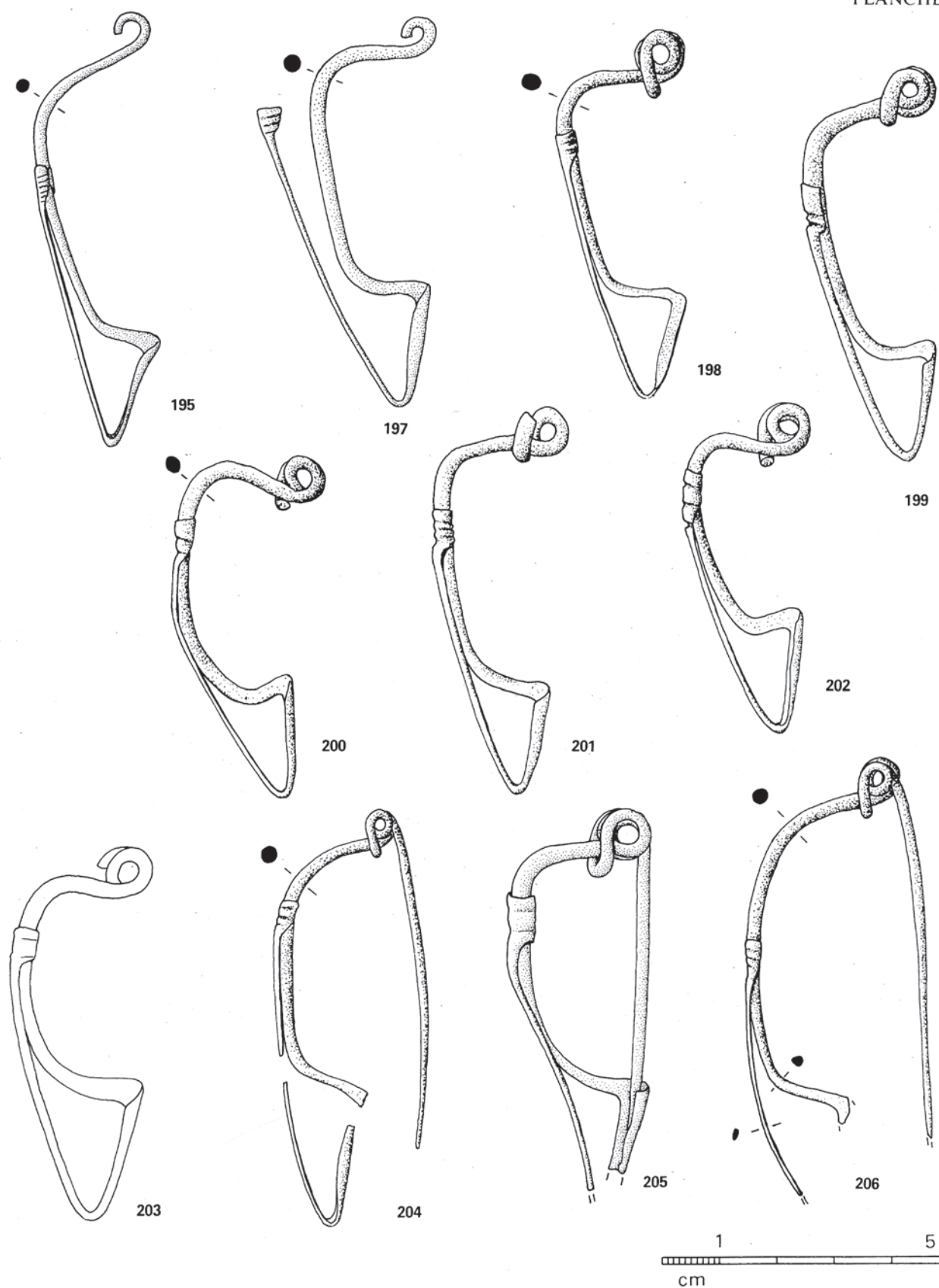

195, 198, Vienne, *Ste-Blandine* (38) ; 197, St-Bertrand-de-Comminges, *Thermes du Nord* (31) ; 199, Nîmes, *La Tour Magne* (30) ; 200, 206, Le Bosc, *Sallèles, Pétou* (34) ; 201, 202, Musée, Nîmes (30) ; 203, St-Rome-de-Cernon, *Sargel I* (12) ; 204, Lardiers, *Chatelard* (04) ; 205, Rodez, *Bd. d'Estourmel* (12) ; 195-206, bronze (197, d'ap. R. GAVELLE, 1962 ; 203, d'ap. J.-P. SUAÛ, 1966).

PLANCHE 16

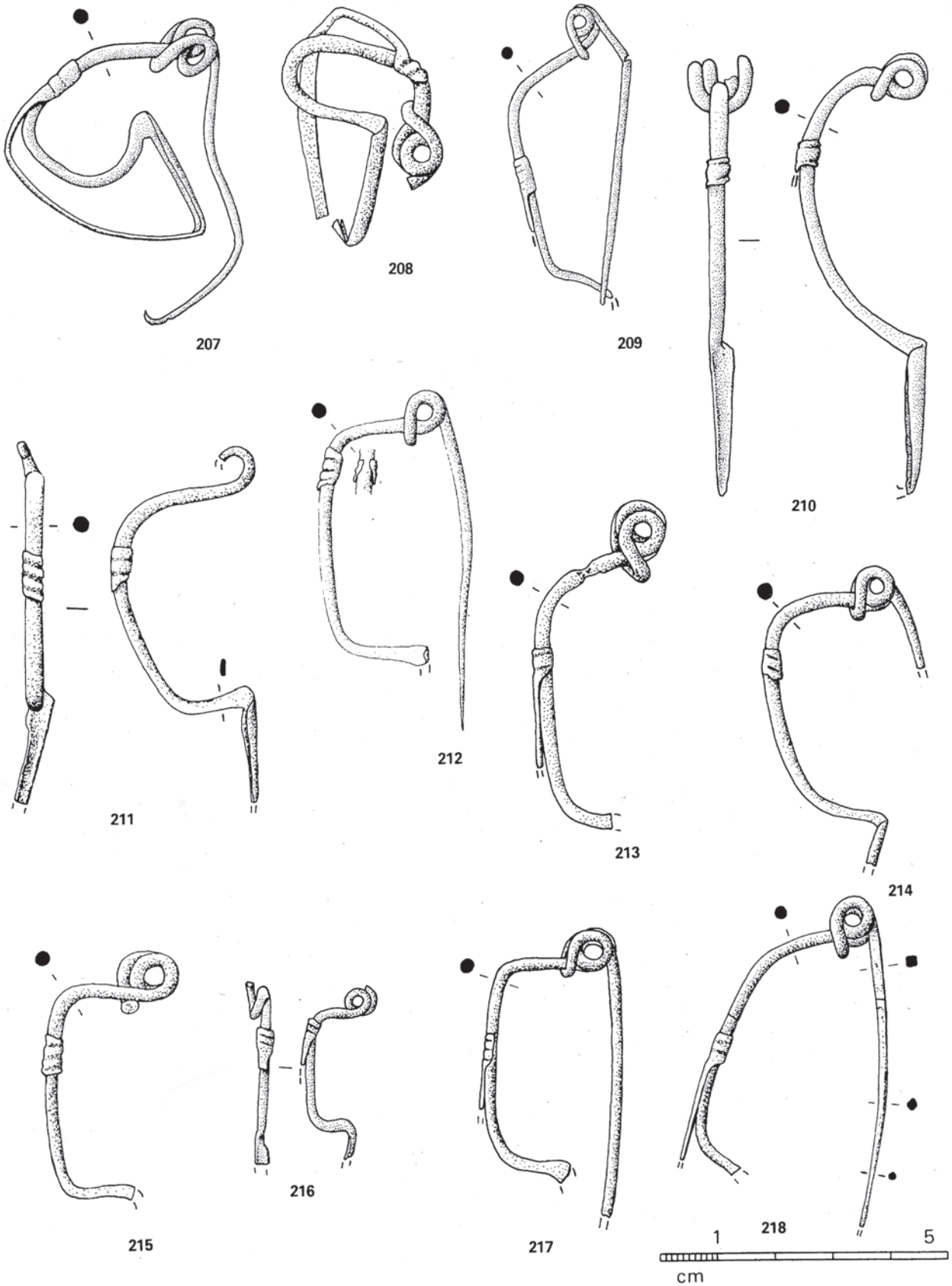

207, Clermont-Le-Fort, *Le Piteau* (31) ; 208, Baron, *Les Claparèdes* (30) ; 209, Hyères, *Olbia* (83) ; 210, St-Sulpice (81) ; 211, Montbazin, *Les Avenasses* (34) ; 212, Musée, Marseille (13) ; 212, Perpignan, *Ruscino* (66) ; 214, St-Rome-de-Cernon, *Sargel I* (12) ; 215, Musée, Montpellier (34) ; 216, St-Bertrand-de-Comminges (31) ; 217, Lardiers, *Chatelard* (04) ; 218, Le Bosc, *Sallèles, Pitou* (34) ; 207-218, bronze ;

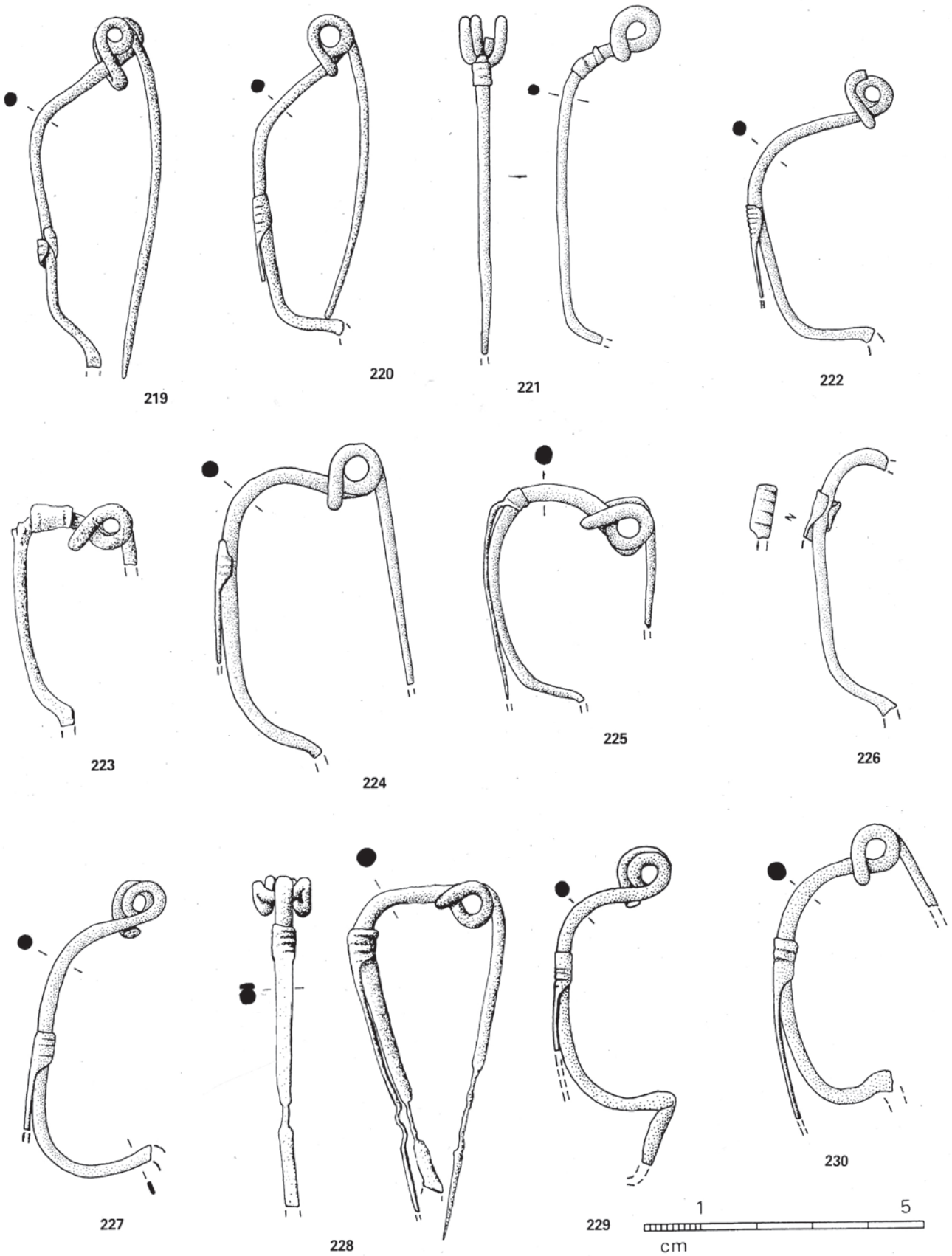

219, 220, St-Rémy-de-Provence, *Glanum* (13) ; 221, Auterive, *St-Orens* (31) ; 222, Robion, *Le Boulon* (84) ; 223, Mireval, *La Belle* (34) ; 224, St-Paulet, *villa* (11) ; 225, Loubers, *Camp-Ferrus* (81) ; 226, Clermont-le-Fort, *Le Piteau* (31) ; 227, Lattes (34) ; 228, Champcella, *Cuménal* (05) ; 229 Ferral-les-Corbières (11) ; 230, St-Bertrand-de-Comminges (31) ; 219-230, bronze (230, d'ap. R. GAVELLE, 1962).

PLANCHE 18

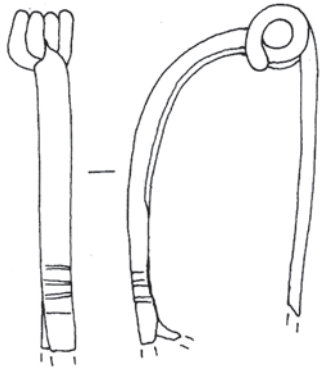

231

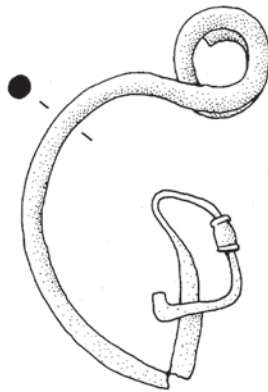

232

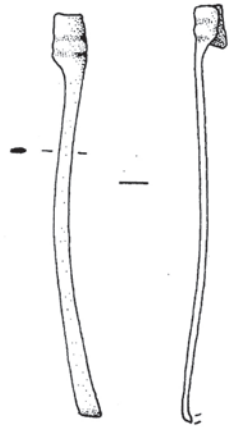

233

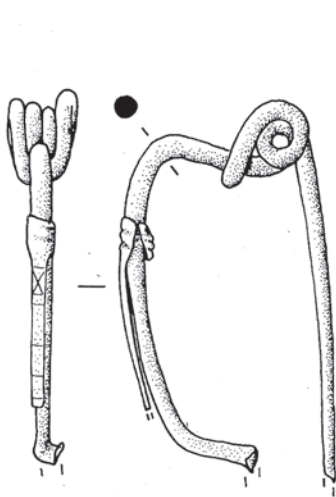

234

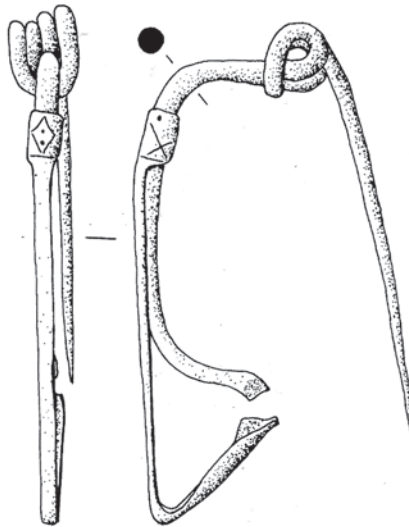

235

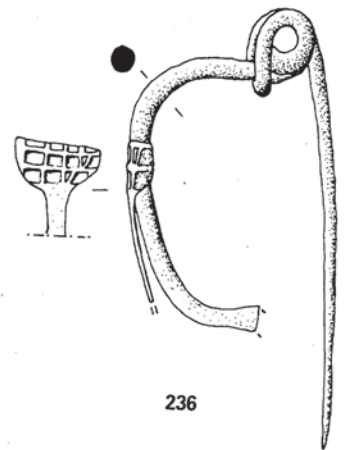

236

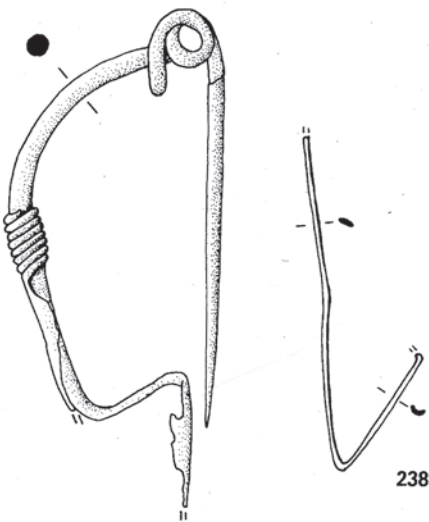

237



238

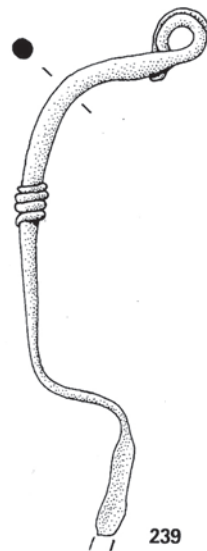

239

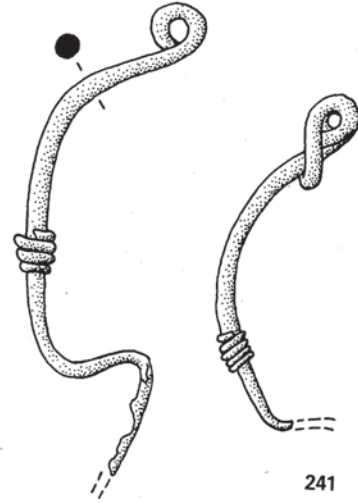

240



241



231, 240, 241, St-Bertrand-de-Comminges (31) ; 232, Vieille-Toulouse (31) ; 233, Vaison-la-Romaine, *Terrain Thès* (84) ; 234, Palaminy, *Boulbène-en-Bas* (31) ; 235, Musée, Nîmes (30) ; 236, Grenoble, *Rue Pdt. Carnot* (38) ; 237, Cazères, *St-Cisy* (31) ; 238, St-Rome-de-Cernon, *Sargel I* (12) ; 239, Toulouse, *Le Bazacle* (31) ; 231-241, bronze (231, 240, 241, d'ap. R. GAVELLE, 1962).

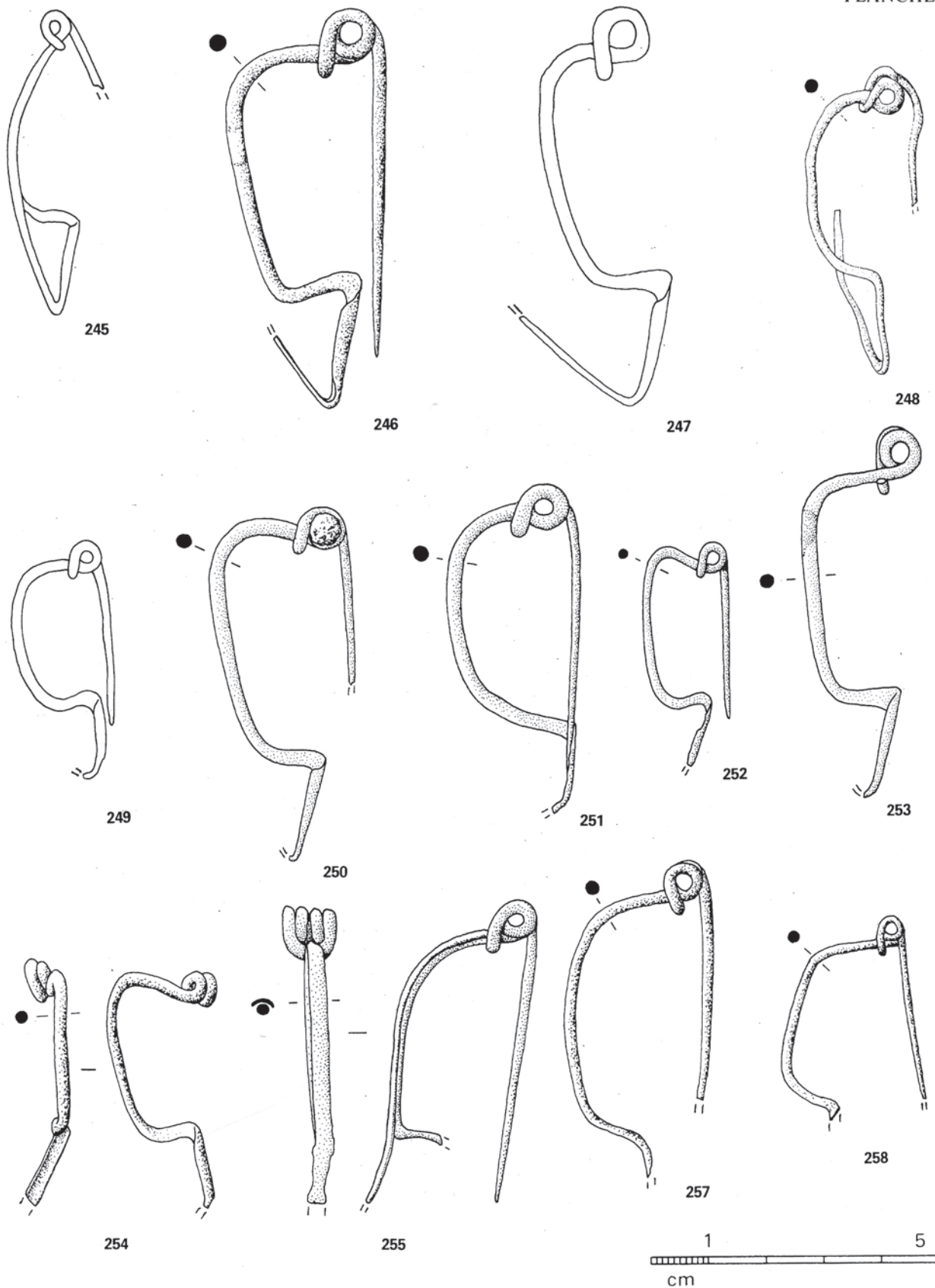

245, 255, St-Bertrand-de-Comminges (31) ; 246, Gemenos, *St-Jean-de-Garguier* (13) ; 247, Flavin, *Mas-Marcou* (12) ; 248, Musée, Nîmes (30) ; 249, St-Rome-de-Cernon, *Sargel I* (12) ; 250, 252, Annecy, *Les Fins* (74) ; 251, Laudun *La Brèche* (30) ; 253, St-Bonnet-du-Gard, *Le Marduel* (30) ; 254, Bouquet, *San-Peyre* (30) ; 257, Mons, *Vié-Cioutat* (30) ; 258, l'Escale, *Le Bourguet* (04) ; 245-258, bronze (245, 255, d'ap. R. GAVELLE, 1962 ; 247, 249, d'ap. J.-P. SUAU, 1966).

PLANCHE 20

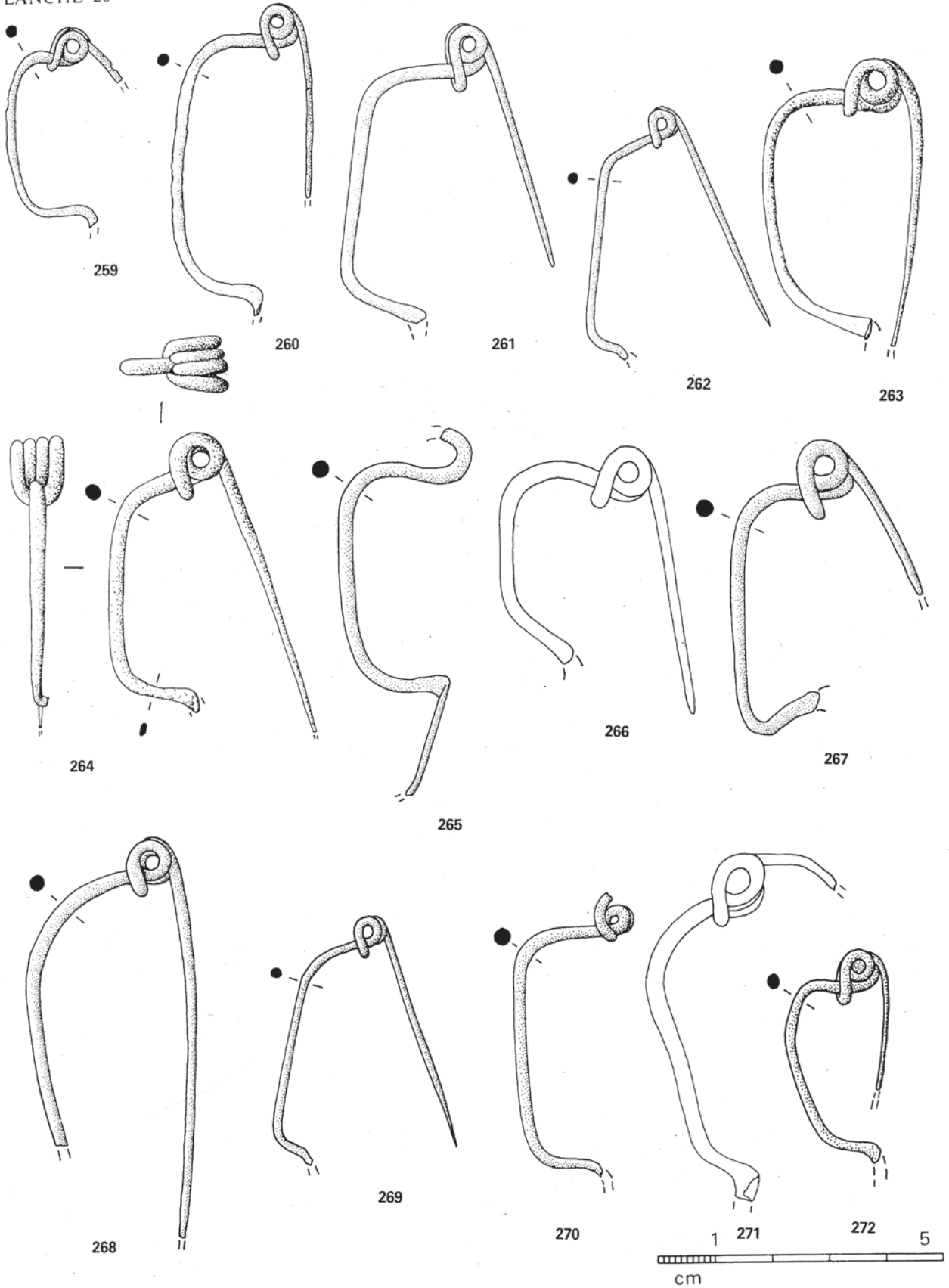

259, Annecy, *Les Fins* (74) ; 260, Murviel-lès-Montpellier, *Les Thières* (34) ; 261, St-Rémy-de-Provence, *Glanum* (13) ; 262, 269, Musée, Nîmes (30) ; 263, Musée, Montpellier (34) ; 264, Péret, *Combe de Fignol* (34) ; 265, Montesquieu-Avantès, *Enlène* (09) ; 266, Recoules-Prévinquières, *La Fajole* (12) ; 267, Fontès, *Les Pradesses* (34) ; 268, Toulouse, *St-Michel-du-Touch* (31) ; 271, St-Bertrand-de-Comminges (31) ; 272, Chusclan, *Sausse* (30) ; 259-272, bronze (266, d'ap. J.-P. SUAU, 1966 ; 271, 272, d'ap. R. GAVELLE, 1962).

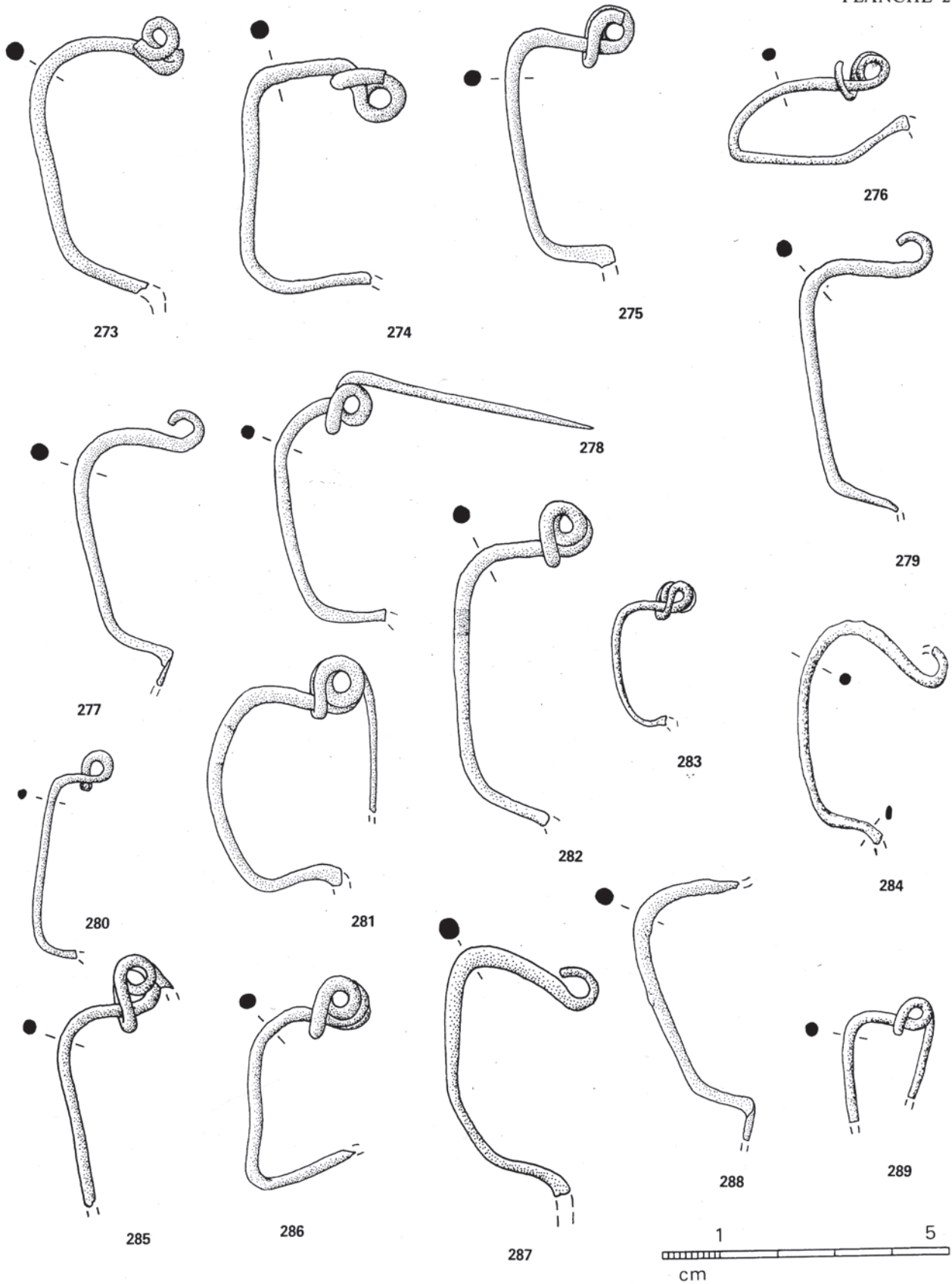

273, St-Bertrand-de-Comminges, *Thermes du Nord* (31) ; 274, Palleville (81) ; 275, Puissalicon, *Condamine* (34) ; 276, 281, St-Rémy-de-Provence, *Glanum* (13) ; 279, St-Félix, *St-Crapasy* (31) ; 277, Fontès, *Les Pradesses* (34) ; 278, 280 bis, Murviel-lès-Montpellier, *Le Castellans* (34) ; 282, Speracèdes, *Grotte Ardisson* (06) ; 283, Vienne, *Ste-Blandine* (38) ; 284, Saussan, *Le Clau* (34) ; 285, Pélissanne, *St-Laurent-de-Cabardel* (13) ; 286, Loubers, *Camp-Ferrus* (81) ; 287, Douzens, *Viala* (11) ; 288, Faverges, *Viuz* (74) ; 289, Fabrègues, *La Chicane* (34) ; 273-289, bronze (273, d'ap. R. GAVELLE, 1962).

PLANCHE 22

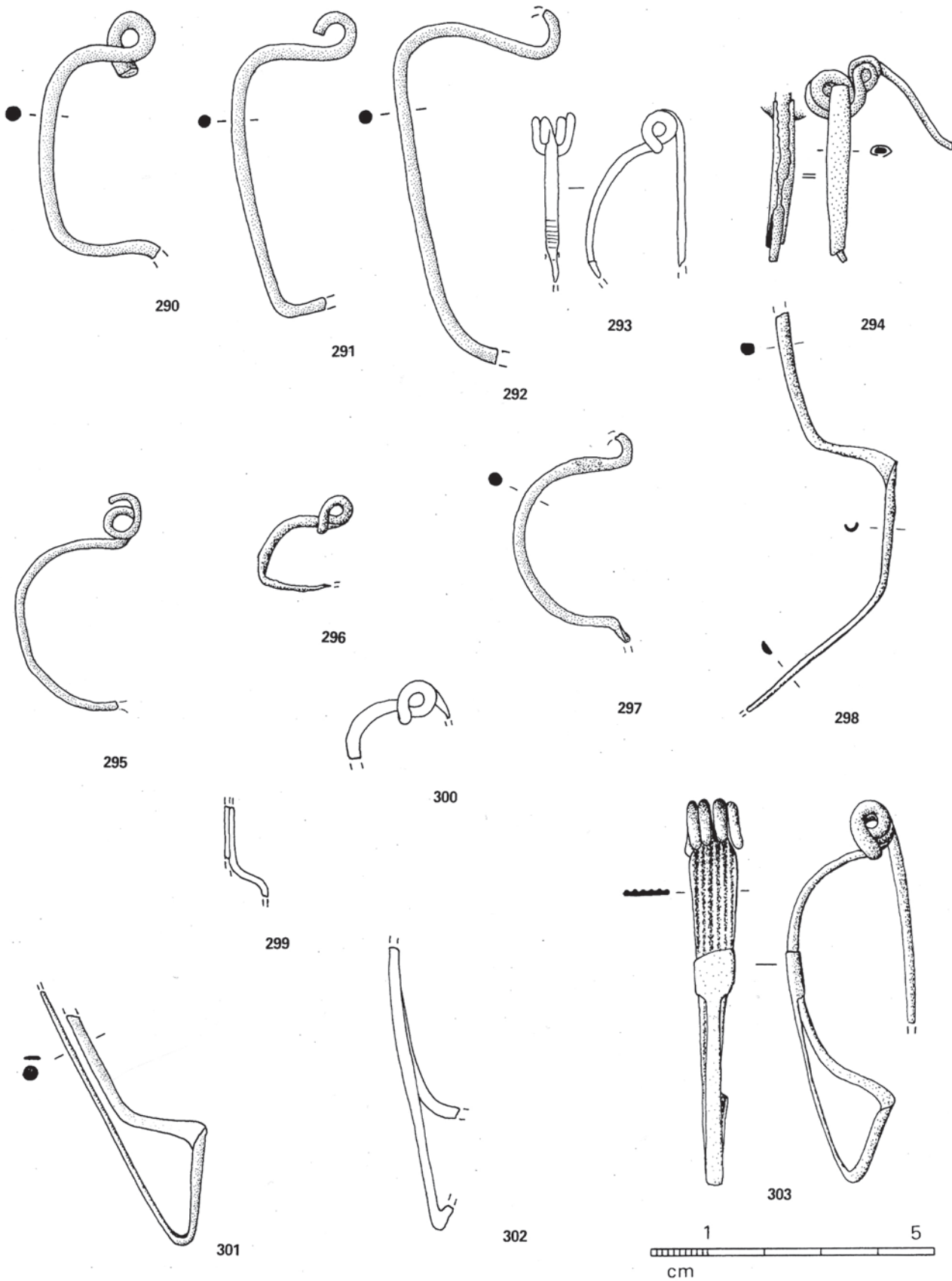

290-292, Saussan, *Le Clau* (34) ; 293, 294, 299 ; 300, 302, St-Bertrand-de-Comminges (31) ; 295, Toulouse, *St-Roch* (31) ; 296, Mons, *Vié-Cioutat* (30) ; 297, Fontès, *Les Pradesses* (34) ; 298, Le Bosc, *Sallèles, Pitou* (34) ; 301, Musée, Gap (05) ; 303, Mireval, *Bouniole-Haute* (34) ; 290-303, bronze (293, 294, 299, 300, 302, d'ap. R. GAVELLE, 1962).

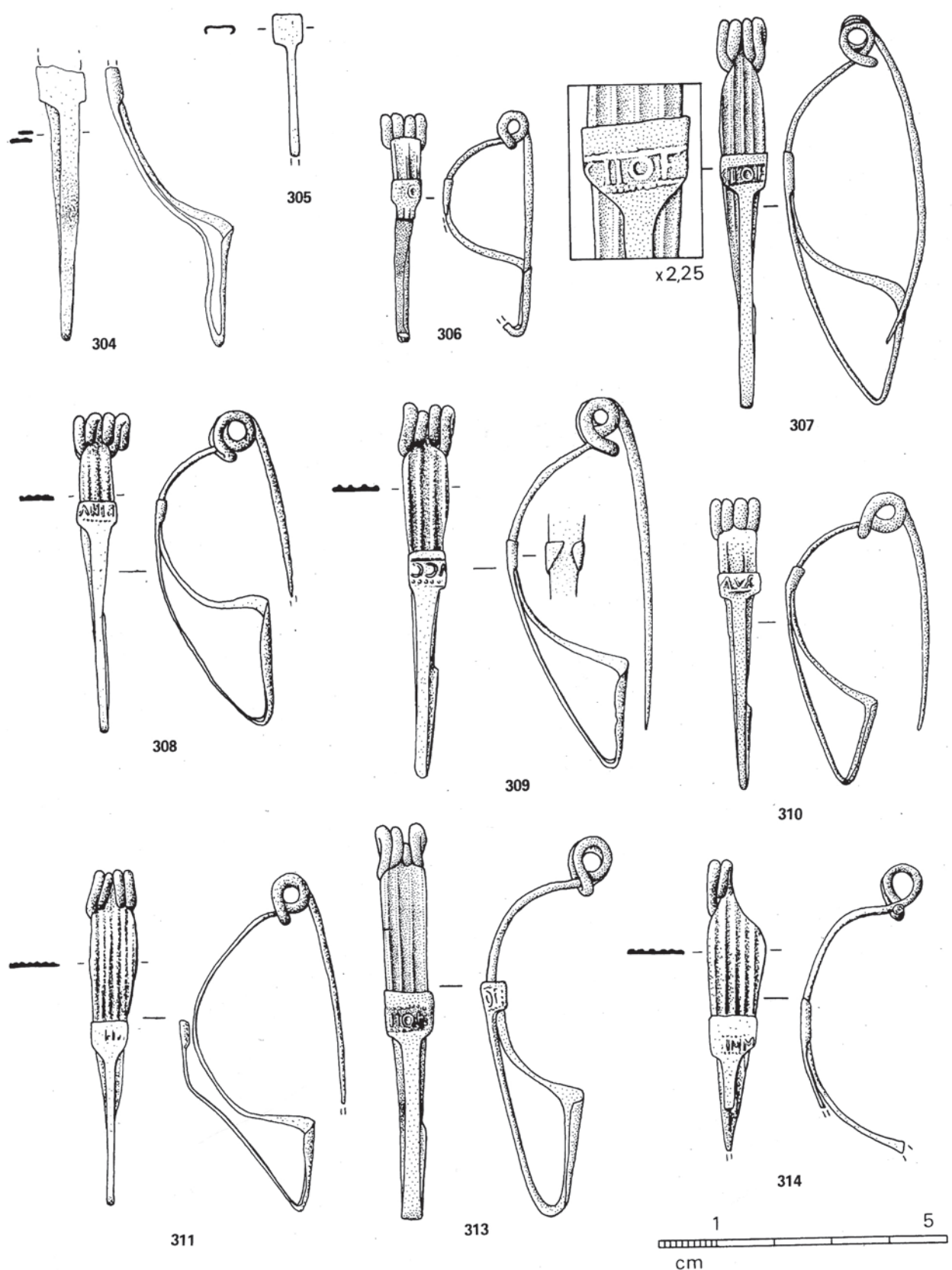

304, Margon, *La Pierreire* (34) ; 305, St-Rome-de-Cernon, *Sargel I* (12) ; 306, 310, St-Bertrand-de-Comminges (31) ; 307, Vienne, *Ste-Blandine* (38) ; 308, Lardiers, *Chatelard* (04) ; 309, Arles (13) ; 311-312, Millau, *Le Rajol* (12) ; 313, Buzains, *Le Puech* (12) ; 314, St-Rémy-de-Provence, *Glanum* (13) ; 304-314, bronze (306, 310, d'ap. R. GAVELLE, 1962).

PLANCHE 24

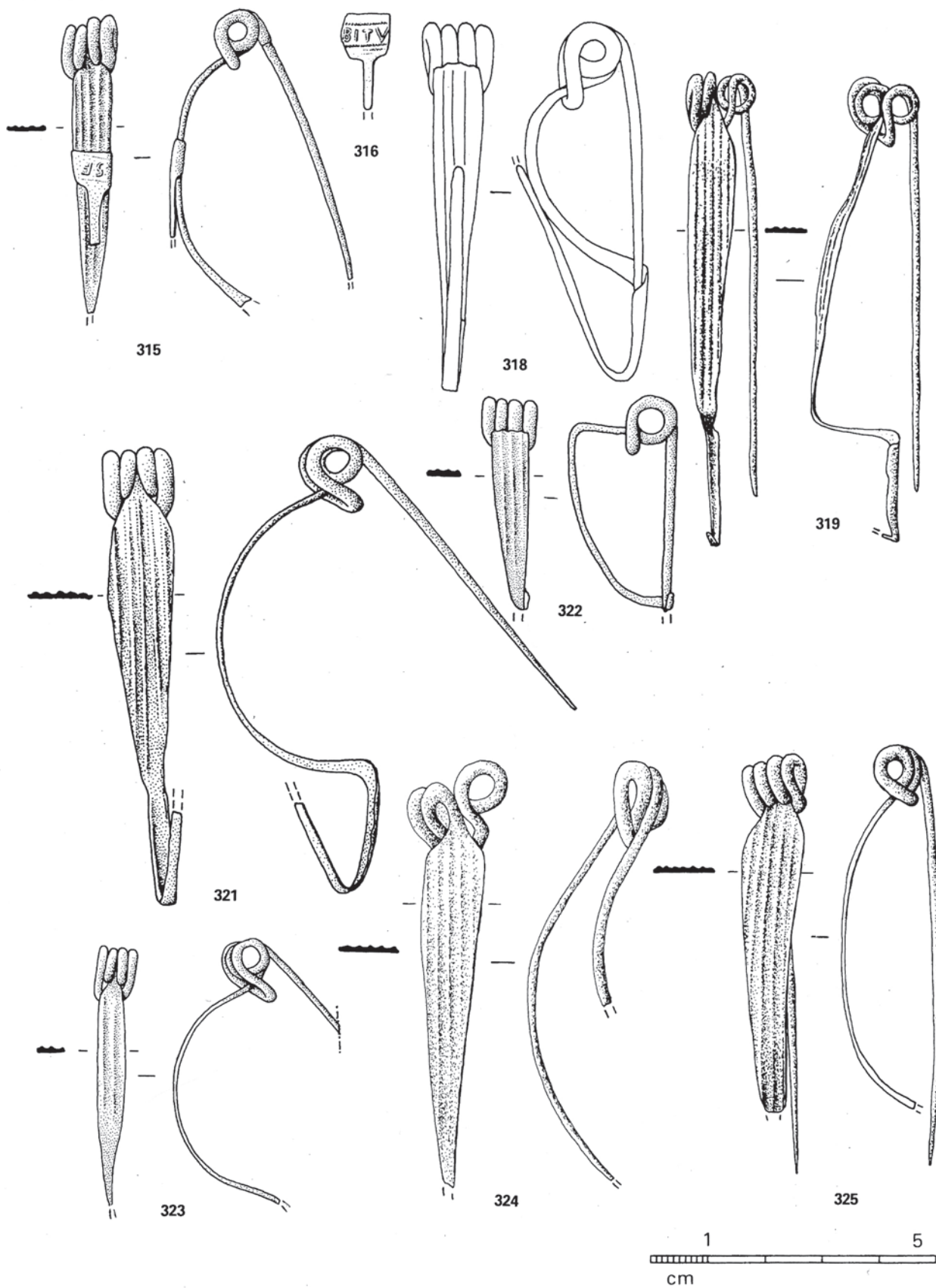

315, Puissalicon, *Condamine* (34) ; 316, Auterive, *La Madeleine* (31) ; 318, St-Rome-de-Cernon, *Sargel I* (12) ; 319, Lardiers, *Chatelard* (04) ; 321, Villetelle, *Ambrussum* (34) ; 322, Castelnaudary, *La Croix* (11) ; 323, Anncey, *Les Fins* (74), 324, Gabian, *Oulho* (34) ; 325, Sète, *Le Barrou* (34) ; 315, 325, bronze (318, d'ap. J.-P. SUAU, 1966).

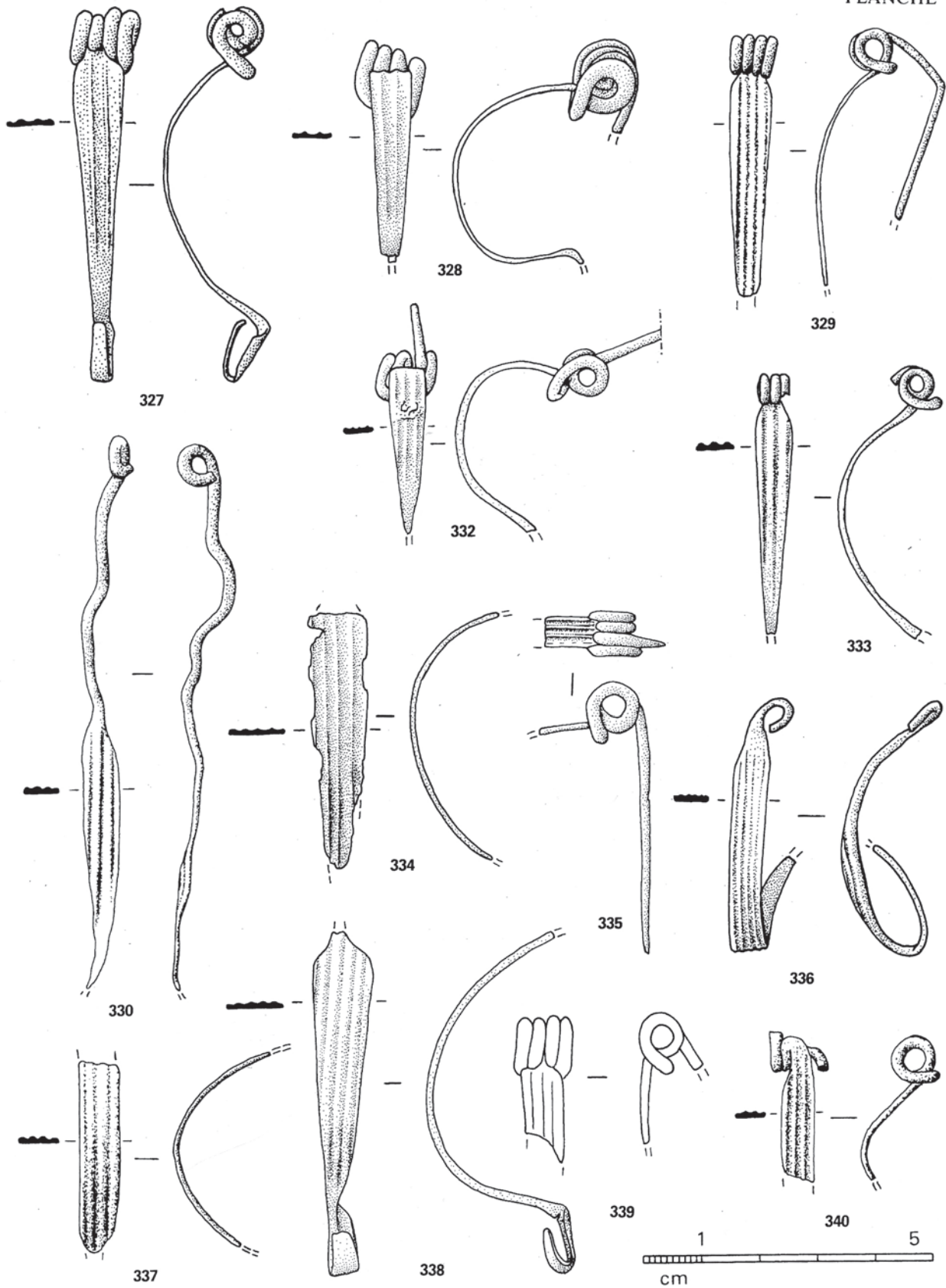

327, Moux, *La Lécune* (11) ; 328 Vieille-Toulouse (31) ; 329, St-Rémy-de-Provence, *Glanum* (13) ; 330, Le Bosc, *Sallèles, Pitou* (34) ; 331, Millau, *Le Rajal* (12) ; 332, Aime, St-Sigismond (73) ; 333, Embrun, *Chalvet* (05) ; 334, Montmaurin, *Lassales* (31) ; 335, Javols (48) ; 336, Musée, Nîmes (30) ; 337, Narbonne, *Les Portes*, (11) ; 338, Lanslevillard (73) ; 339, St-Christophe, *Puech du Caylar* (12) ; 340, Vic-La-Gardiole, *Les Oms* (34) ; 327-340, bronze (338, d'ap. J. PRIEUR, 1968 ; 339, d'ap. J.-P. SUAÛ, 1966).

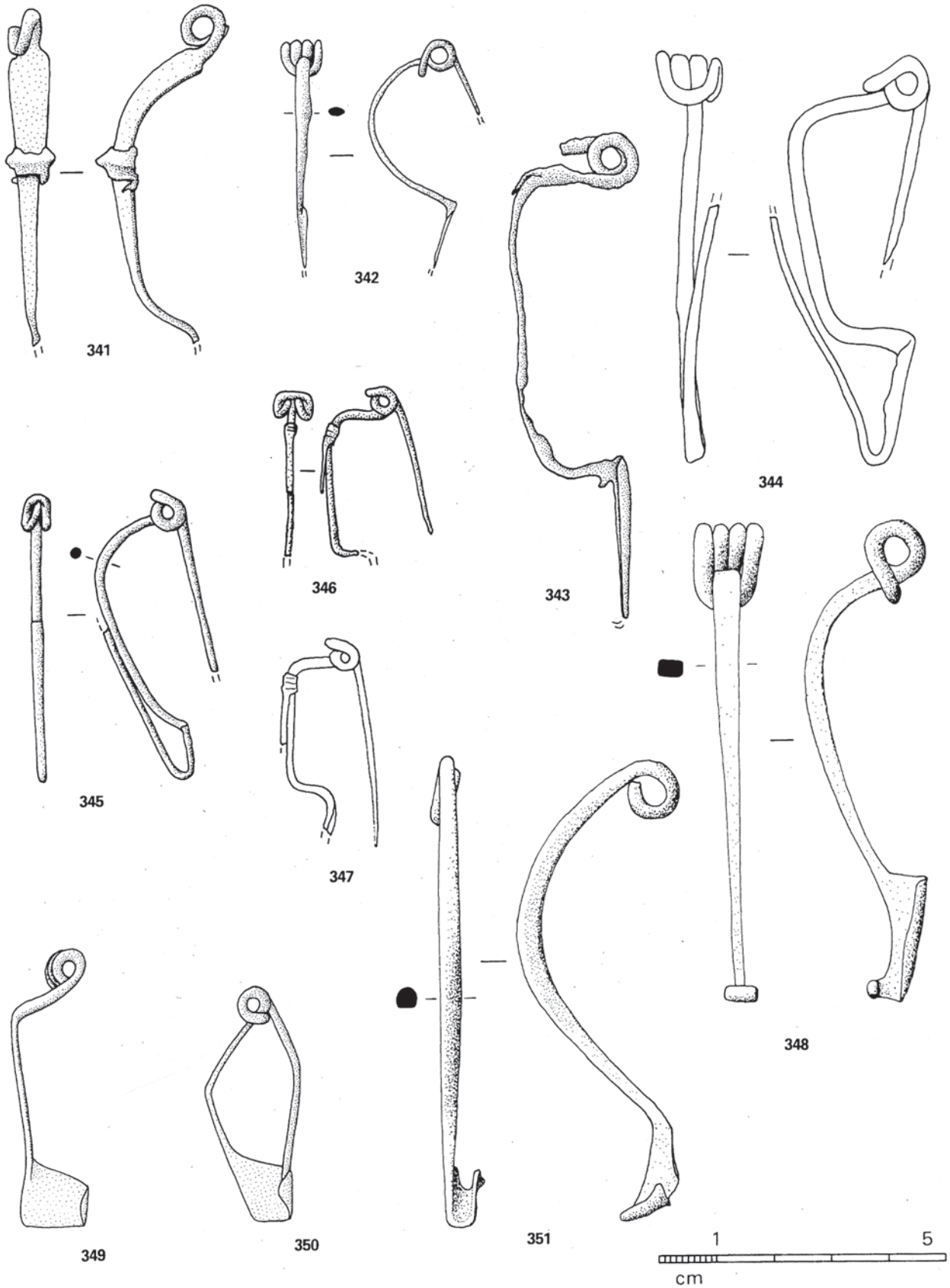

341, 343, Vienne, *Ste-Blandine* (38) ; 342, Loubers, *Camps-Ferrus* (81) ; 344, St-Christophe, *Puech du Caylar* (12) ; 345, Pomas, *La Lagaste* (11) ; 346-347, St-Bertrand-de-Comminges (31) ; 348, Nissan, *Ensérune* (34) ; 349, Vienne ?, *Théâtre* (38) ; 350, Musée, Vienne (38) ; 351, Fox-Amphoux, *Le Logis* (83) ; 341-351, bronze (344, d'ap. J.-P. SUAOU, 1966 ; 346-347, d'ap. R. GAVELLE, 1962).

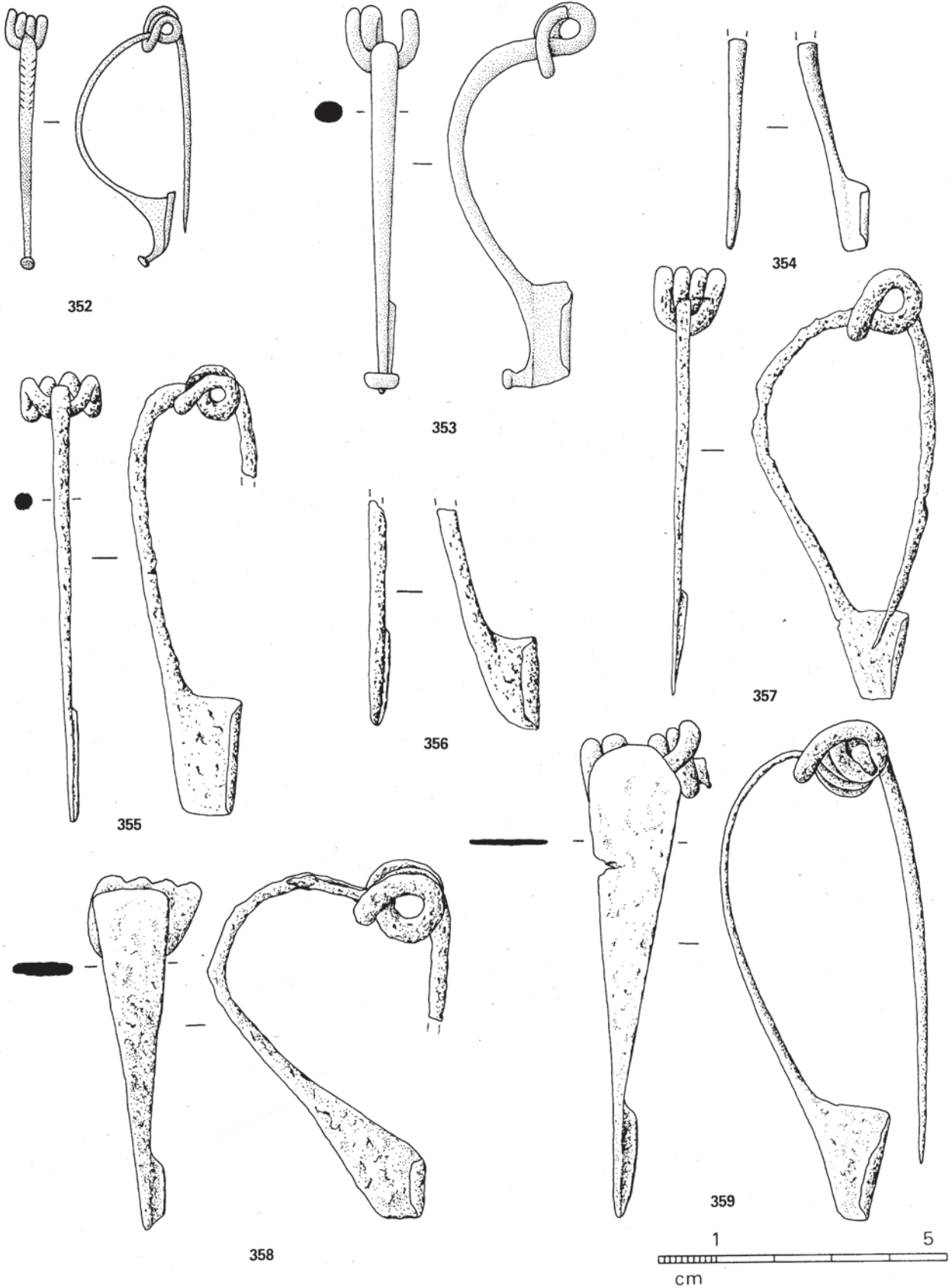

352, Vieille-Toulouse (31) ; 353, Magalas, *Montfo* (34) ; 354, Montferrand-La-Fare, *La Bartelaye* (26) ; 355, Champcella, *Cuménal* (05) ; 356, St-Bonnet-de-Chirac, *Le Truc* (48) ; 357, Vénasque (84) ; 358 Cognin, *Bourg-de-l'Eglise* (73) ; 359, St-Martin-de-Belleville (73) ; 352-354, bronze ; 355-359, fer.

PLANCHE 28

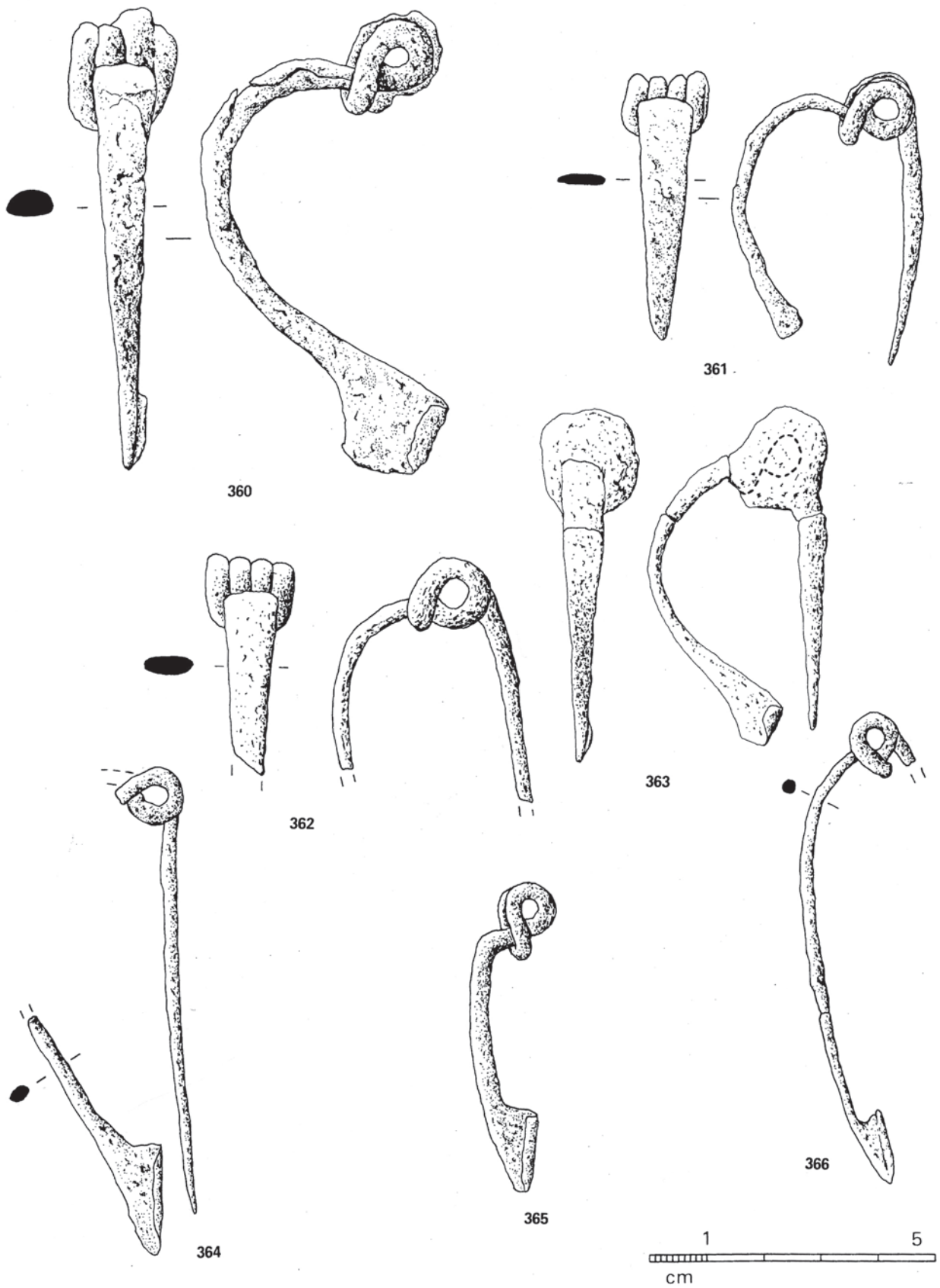

360, 361, 363, Faverges, *Viuz* (74) ; 362, Seyssinet, *Gr. des Sarrazins* (38) ; 364, St-Jean-de-Verges, *La Tour d'Opio* (09) ; 365, Rodez, *Chantier Touzery* (12) ; 366, Pomas, *La Lagaste* (11) ; 360-366, fer.

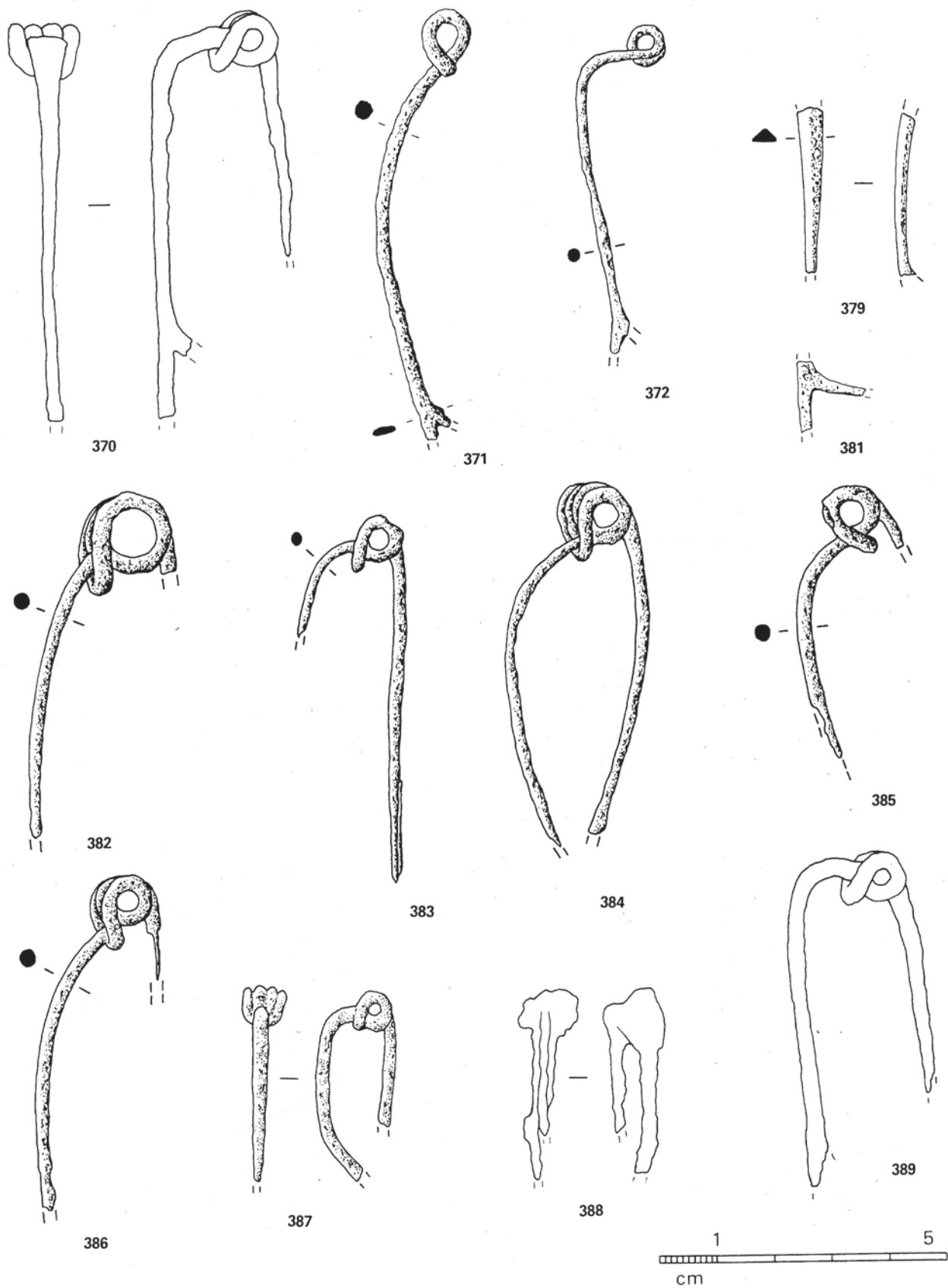

370, Recoules-Prévinquières, *La Fajole* (12) ; 371, Sigottier (05) ; 372, 382-386, Vienne, *Ste-Blandine* (38) ; 378, 381, Montpeyroux, *Gr. des Fées* (34) ; 387, 388, St-Rome-de-Cernon, *Sargel I* (12) ; 389, St-Christophe, *Puech du Caylar* (12) ; 370-389, fer (370, 388, 389, d'ap. J.-P. SUAU, 1966).

PLANCHE 30

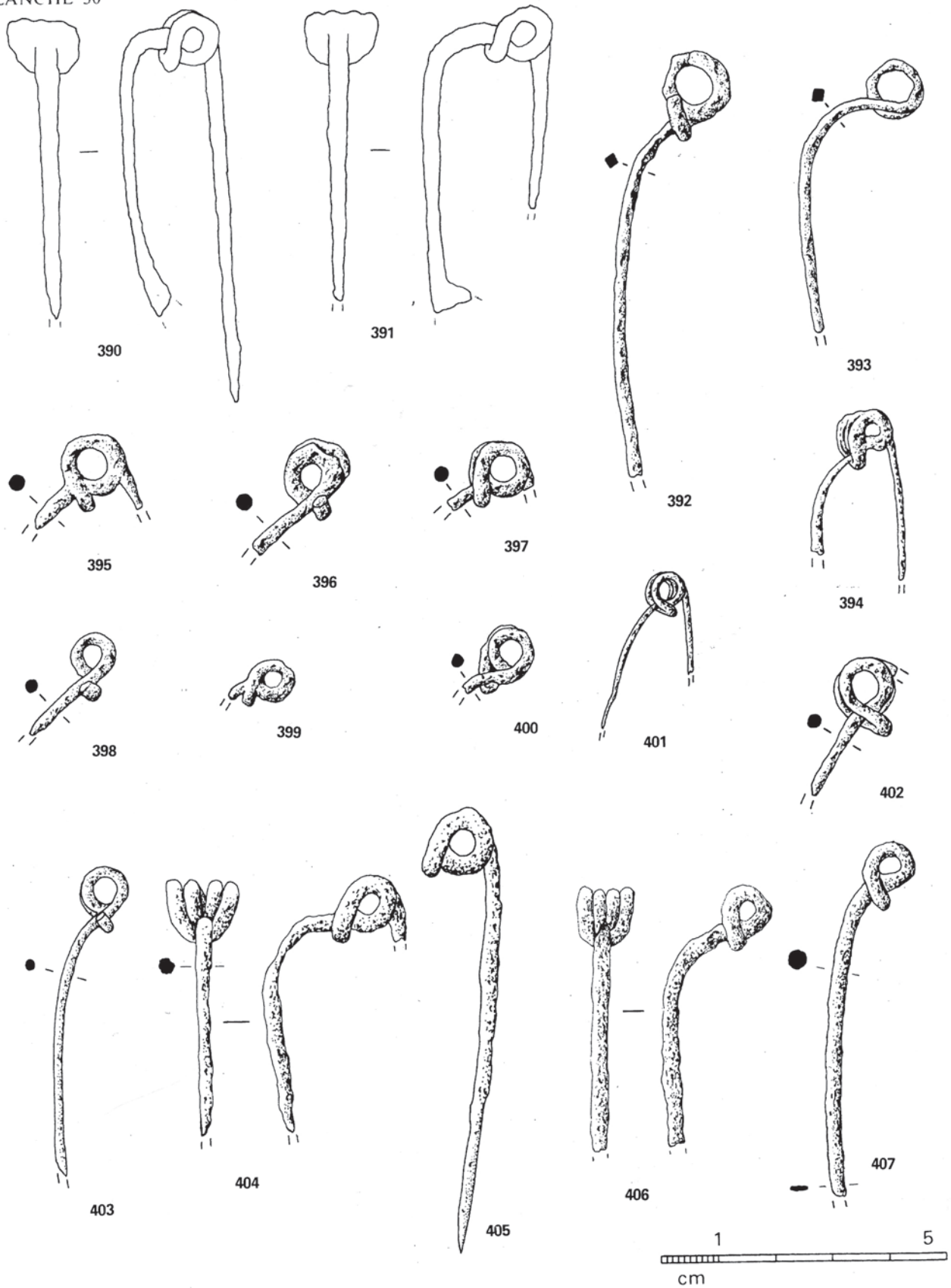

390, 391, St-Christophe, *Puech du Caylar* (12) ; 392-403, Vienne, *Ste-Blandine* (38) ; 404, 405, Champcella, *Cuménal* (05) ; 406, Mailhac, *Le Cayla* (11) ; 407, Sigottier (05) ; 390-407, fer (390, 391, d'ap. J.-P. SUAÛ, 1966).

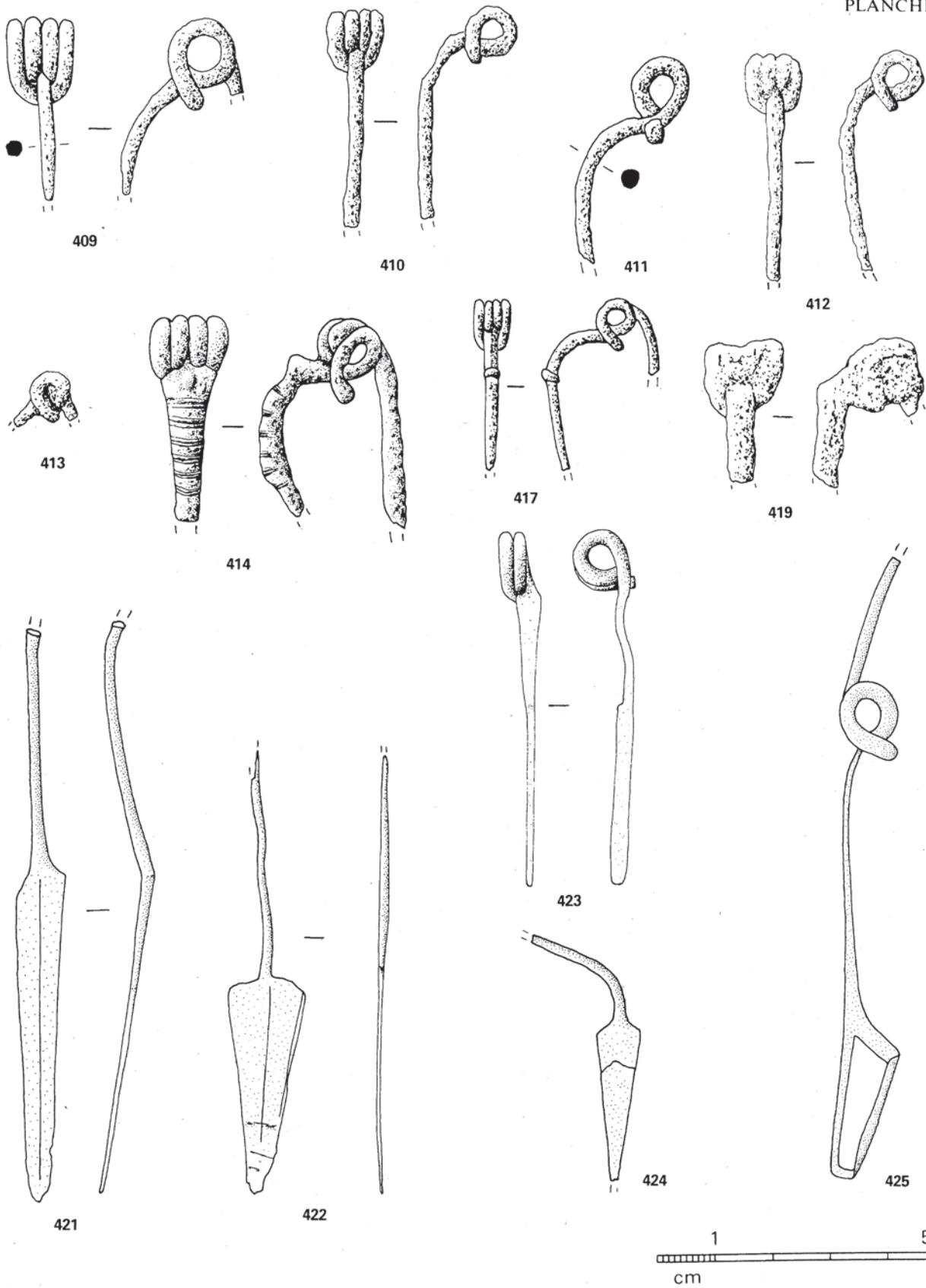

409, Laragne-Montéglin (05) ; 410, 412, Musée Nîmes (30) ; 411, 417, Cavaillon, *Colline St-Jacques* (84) ; 413, 419, Montpeyroux, *Gr. des Fées* (34) ; 421, Vieille-Toulouse (31) ; 422, Belbèze-en-Comminges (31) ; 423, Nissan, *Enserune* (34) ; 424, Toulouse, *Estarac* (31) (croquis approximatif) ; 425, Lattes (34) ; 409-419, fer (417, bague en bronze) ; 421-425, bronze.

PLANCHE 32

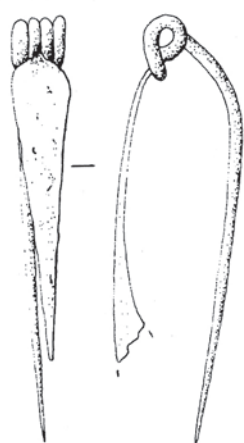

426

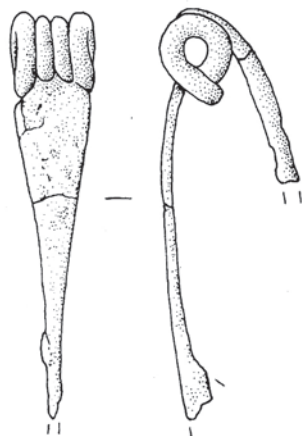

430



431

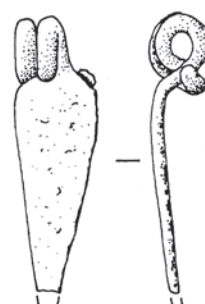

432

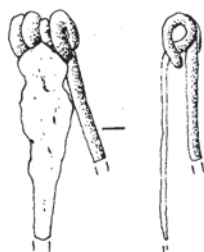

433

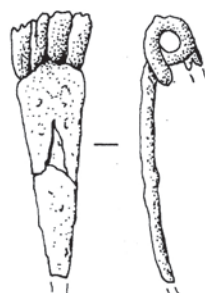

434

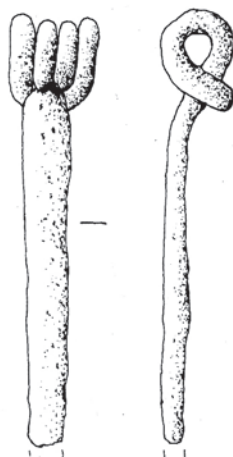

435

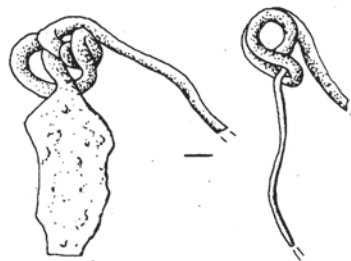

436

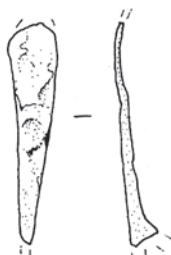

437

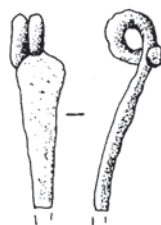

438

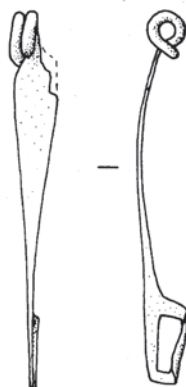

442

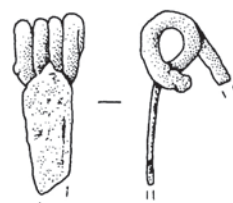

439



441



443



426, 433, Gaujac, *St-Vincent* (30) ; 430, Nages *Les Castels* (30) ; 431, St-Sulpice (81) ; 434, 435, 438, Nissan, *Enserune* (34) ; 437, Magalas, *Montfo* (34) ; 439, Hyères, *Olbia* (83) ; 441, id. ; 442, Pomas, *La Lagaste* (11) ; 443 Clermont-Le-Fort, *Le Piteau* (31) ; 426-443, bronze (431, d'ap. G. FARENC et A. SOUTOU, 1961).

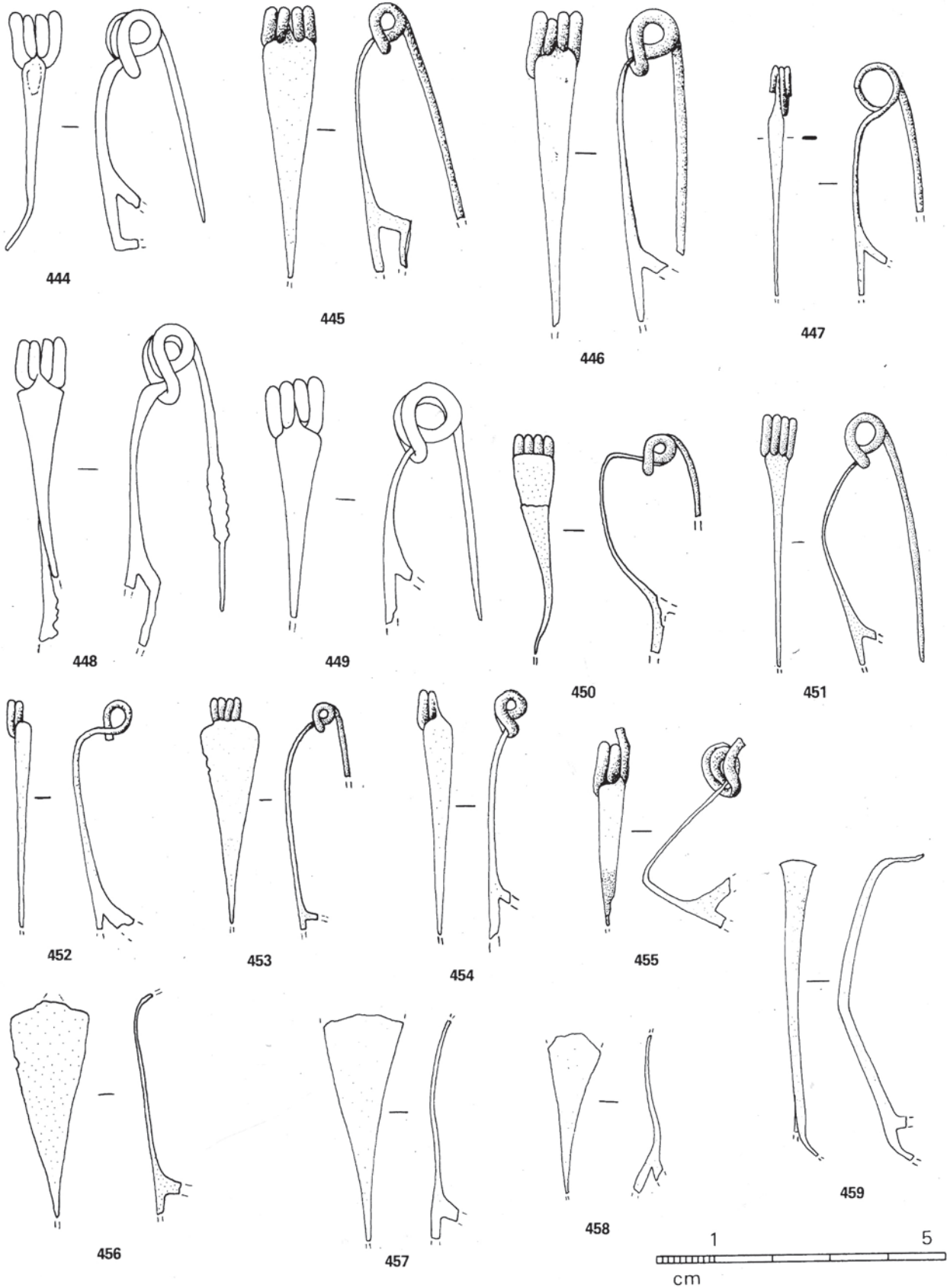

444, 448, 449, 451, St-Rome-de-Cernon, *Sargel I* (12) ; 445, 446, 452, 454-455, 457-459, Nissan, *Ensérune* (34) ; 447, Grenoble, *Palais de Justice* (38) ; 450, Gaujac, *La Plaine* (30) ; 453, Vieille-Toulouse (31) (croquis approximatif) ; 456, Toulouse, *Estarac* (31) (croquis approximatif) ; 444-456, bronze (444, 448, 449, 451, d'ap. J.-P. SUAU, 1966).

PLANCHE 34.

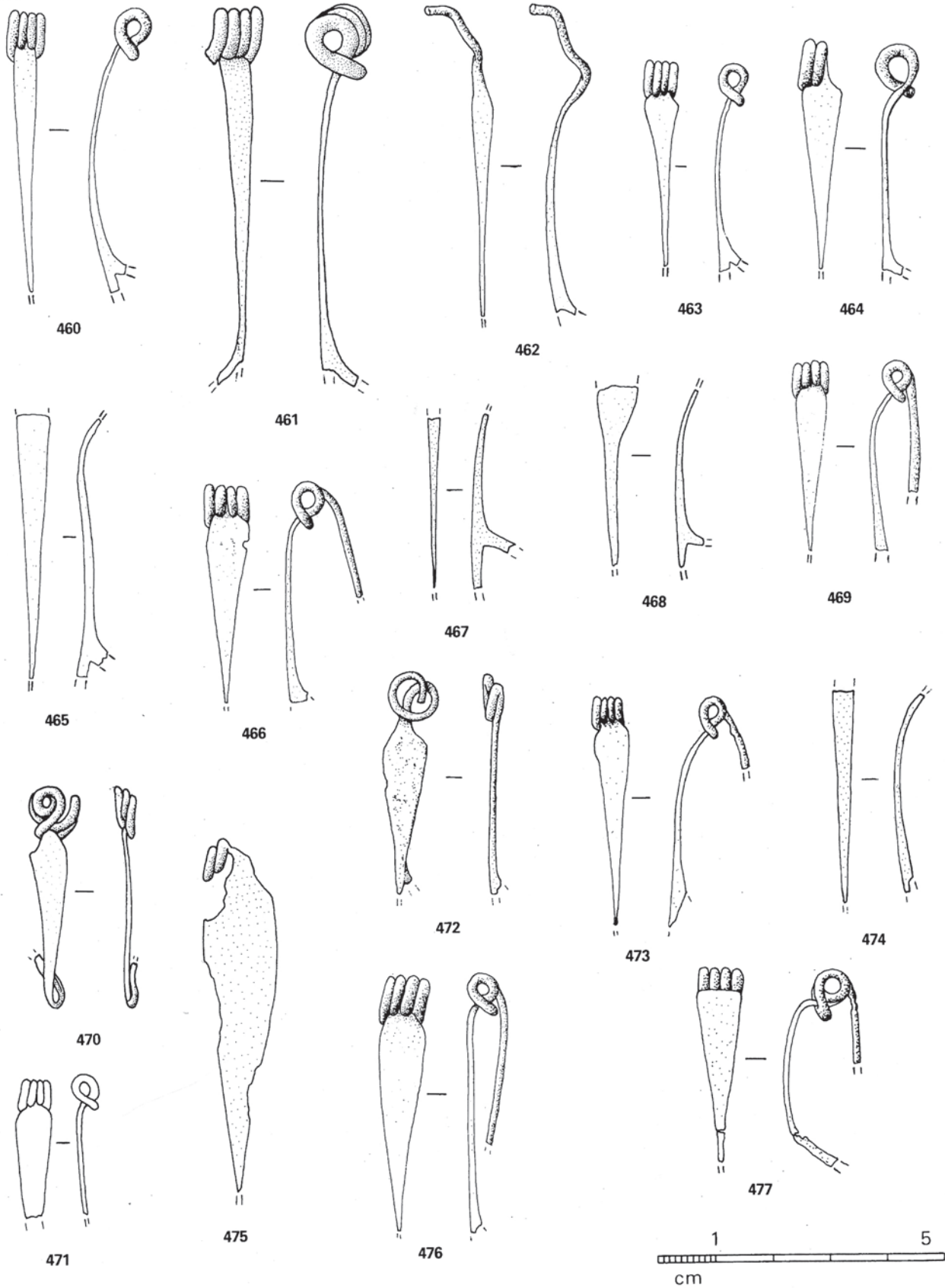

460, 462-466, 473, 476, Nissan, *Ensérune* (34) ; 461, Pamiers, *Le Calvaire* (09) ; 467, Toulouse, *St-Roch* (31) ; 468, 470 Pomas, *La Lagaste* (11) ; 469, Mailhac, *Le Cayla* (11) ; 471, St-Bertrand-de-Comminges (31) ; 472, Magalas, *Montfo* (34) ; 474, Nages, *Les Castels* (30) ; 475, Villeneuve-de-Rivière (31) ; 477, Montpeyrroux, *Gr. des Fées* (34) ; 476-477, bronze (471, d'ap. R. GAVELLE, 1962).

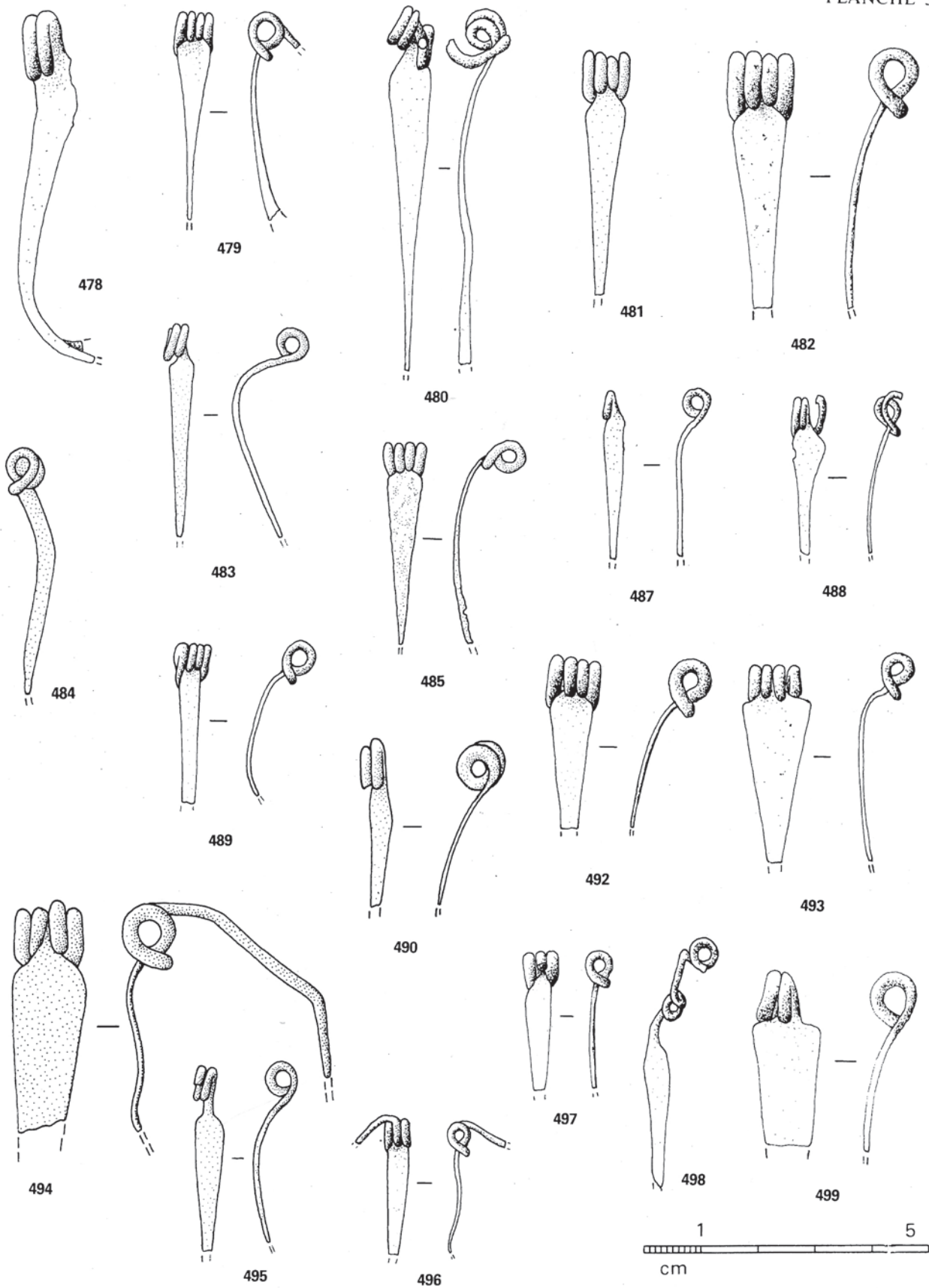

478-480, 482, 488-489, 492-493, 496-498, Nissan, *Ensérune* (34) ; 481, 483, 484, 490, Vieille-Toulouse (31) ; 485, Toulouse, *Estarac* (31) (croquis approximatif) ; 486, Millau, *La Grinède* (12) ; 487, Villeneuve-La-Raho (66) ; 494, « Lézignanais » (11) ; 495, Nages, *Les Castels* (30) ; 499, Mailhac, *Le Cayla* (11) ; 478-499, bronze.

PLANCHE 36

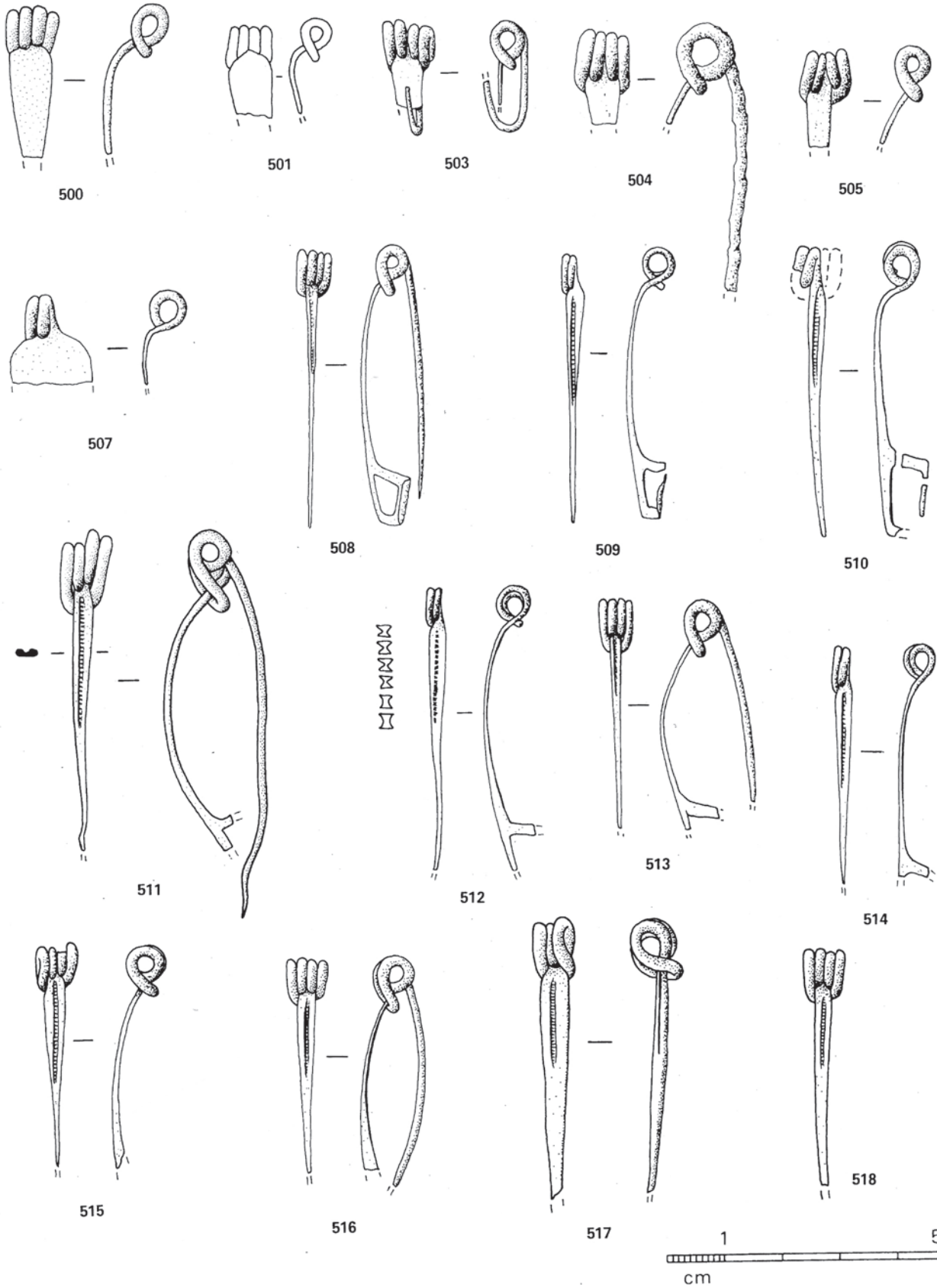

500, Auterive, *St-Orens* (31) ; 501, St-Bertrand-de-Comminges (31) ; 503-505, 507, Nissan, *Enserune* (34) ; 506, Millau, *La Graufesenque* (12) ; 508, Gaujac, *St-Vincent* (30) ; 509, 512, 514, 515, Cavaillon, *Colline St-Jacques* (84) ; 510, 516-518, Les Pennes, *La Cloche* (13) ; 511, Musée, Avignon (84) ; 513, Le Saix (05) ; 500-518, bronze.

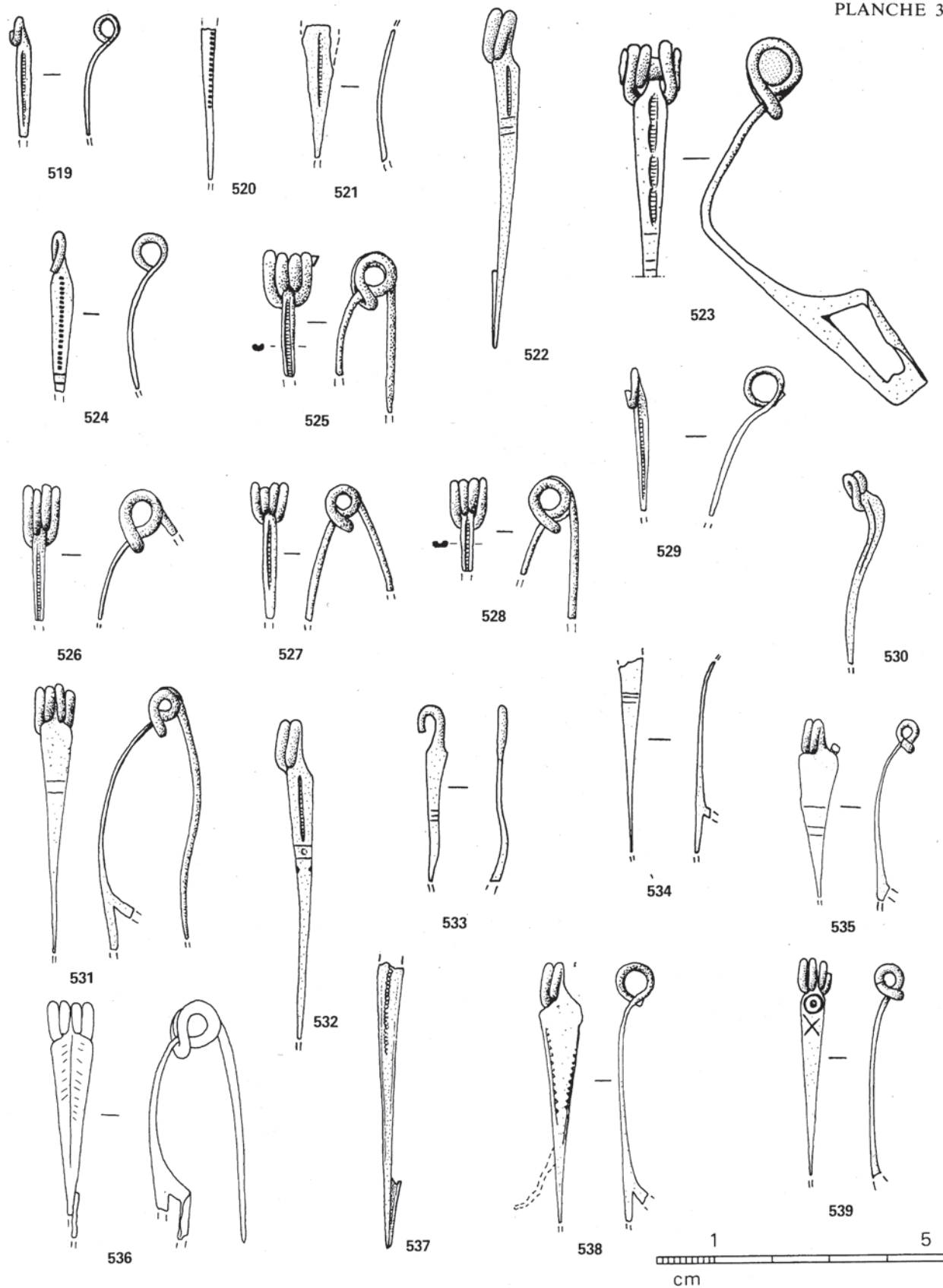

519, 521, 523, Les Pennes, *La Cloche* (13) ; 520, Les Baux-de-Provence (13) ; 522, 532, 537, Vienne, *Ste-Blandine* (38) ; 524, 533, St-Côme, *Mauressip* (30) ; 525, Perpignan, *Ruscino* (66) ; 526, Eyguians (05) ; 527, 528, Cavaillon, *Colline St-Jacques* (84) ; 529, Nyons (26) ; 530, Vieille-Toulouse (31) ; 531, Le Bosc, *Sallèles, Pitou* (34) ; 534, Montpeyrroux, *Gr. des Fées* (34) ; 535, Nissan, *Enserune* (34) ; 536, 538, St-Rome-de-Cernon, *Sargel I* (12) ; 539, Pomas, *La Lagaste* (11) ; 519-539, bronze (536, d'ap. J.-P. SUAU, 1966).

PLANCHE 38

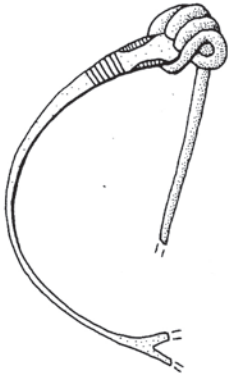

540

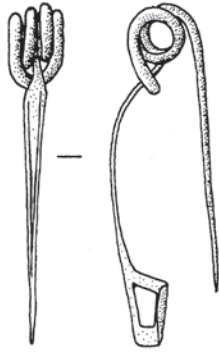

541



542

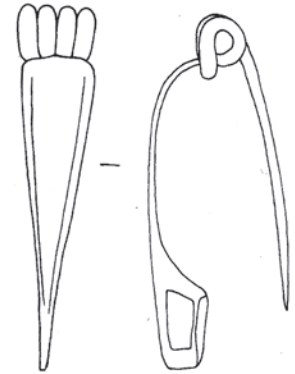

543

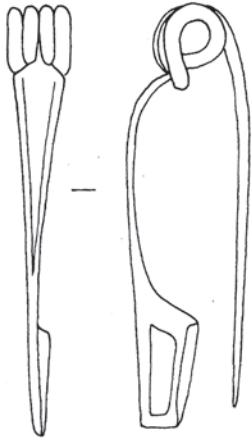

544

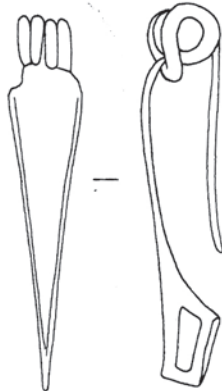

545

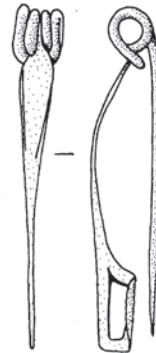

546

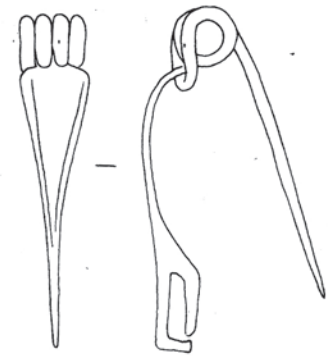

547

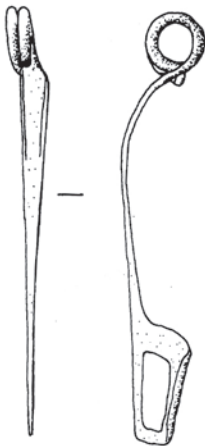

548

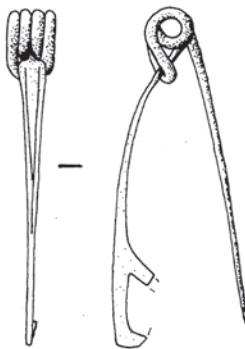

549

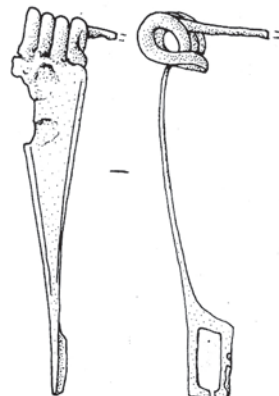

550

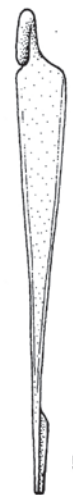

551



540, Vieille-Toulouse (31) ; 541, Gaujac, *St-Vincent* (30) ; 542-548, St-Rome-de-Cernon, *Sargel I* (12) ; 549, St-Bonnet-de-Chirac, *Le Truc* (48) ; 550, Clermont-Le-Fort, *Le Piteau* (31) ; 551, Vienne, *Ste-Blandine* (38) ; 540-551, bronze (542-545, 547, d'ap. J.-P. SUAÛ, 1966).

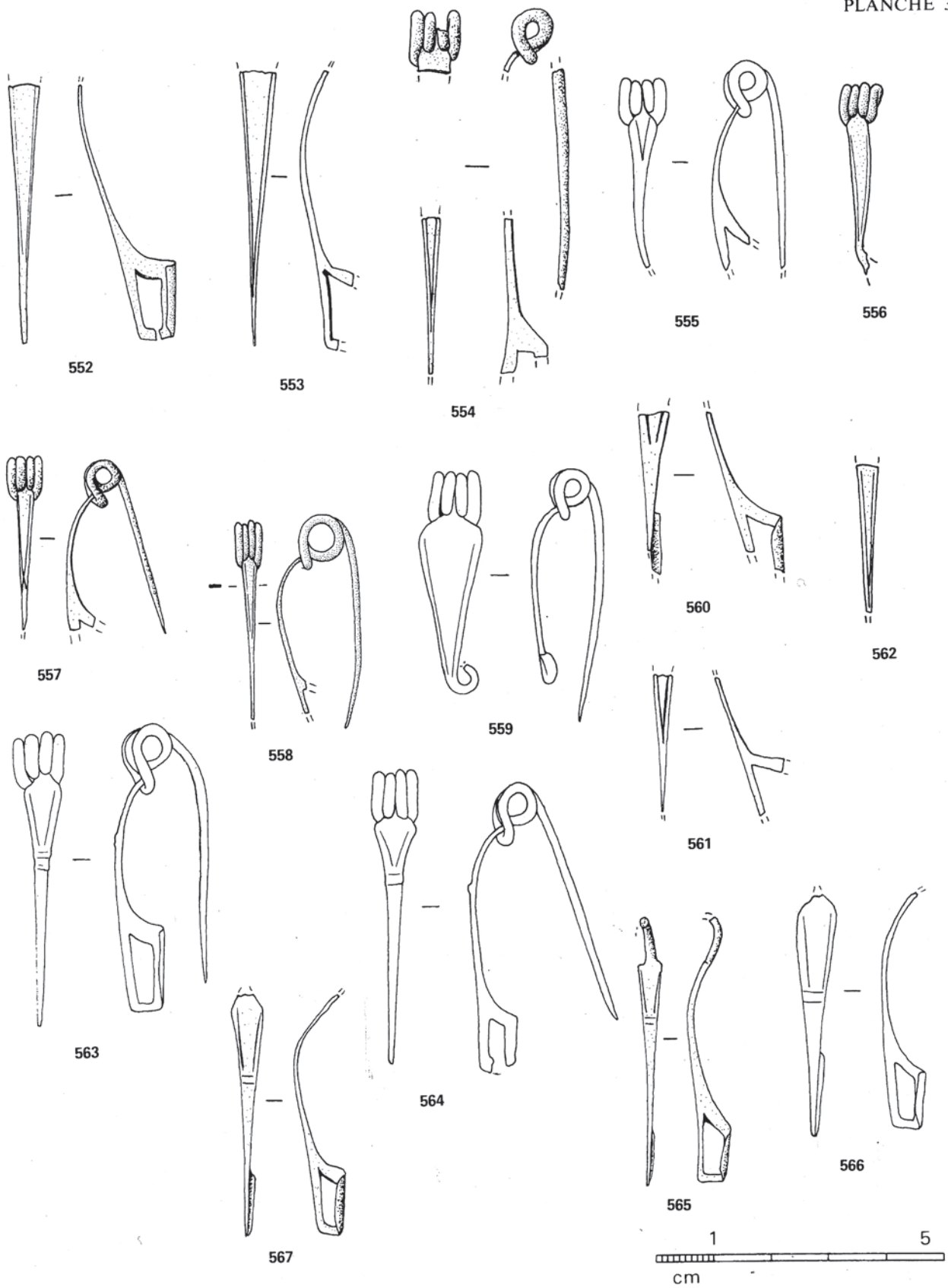

552, Belest, *Le Mayne* (09) ; 553, 555, 559, 563-567, St-Rome-de-Cernon, *Sargel I* (12) ; 554, Nissan, *Enserune* (34) ; 556, Vienne, *Ste-Blandine* (38) ; 557, 560, 561, St-Bonnet-de-Chirac, *Le Truc* (48) ; 558, Revel-Tourdan (38) ; 562, St-Côme, *Mauressip* (30) ; 552-567, bronze (555, 559, 561, 563, 564, 566, d'ap. J.-P. SUAU, 1966).

PLANCHE 40

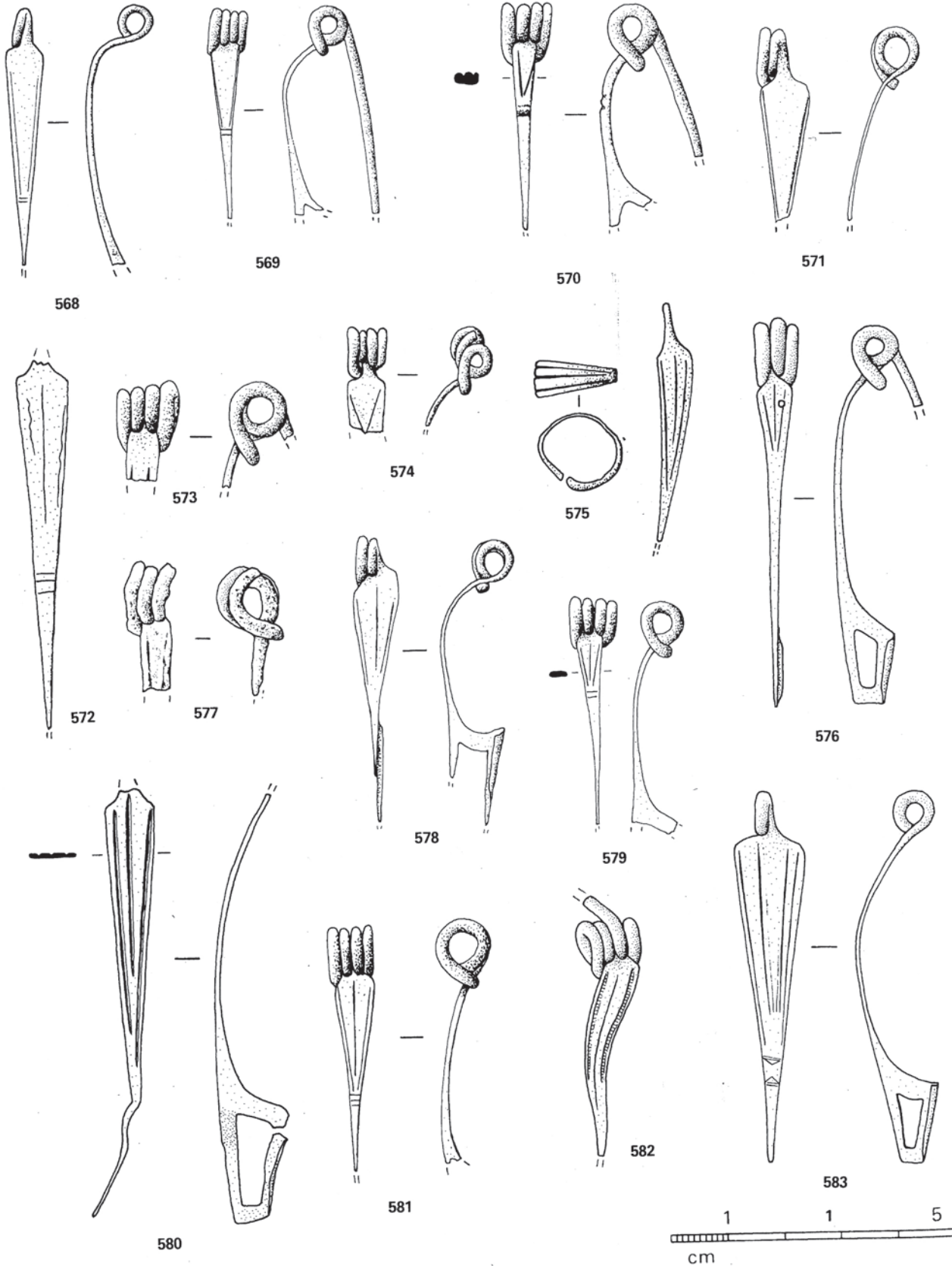

568, Pomas, *La Lagaste* (11) ; 569, 570, 578, 579, Nissan, *Ensérune* (34) ; 571, Upaix (?) (05) ; 572, Les Baux-de-Provence (13) ; 573, Martigues, *St-Pierre* (13) ; 574, Musée, Nîmes (30) ; 575, Alba, *La Plaine* (07) ; 576, Auterive, *St-Orens* (31) ; 577, Clermont-Le-Fort, *Le Piteau* (31) ; 580, Pélissanne, *Redortières* (13) ; 581, Mons, *Vié-Ciutat* (30) ; 582, Vieille-Toulouse (31) ; 583, Vieille-Toulouse, *La Planho* (31) ; 568-583, bronze.

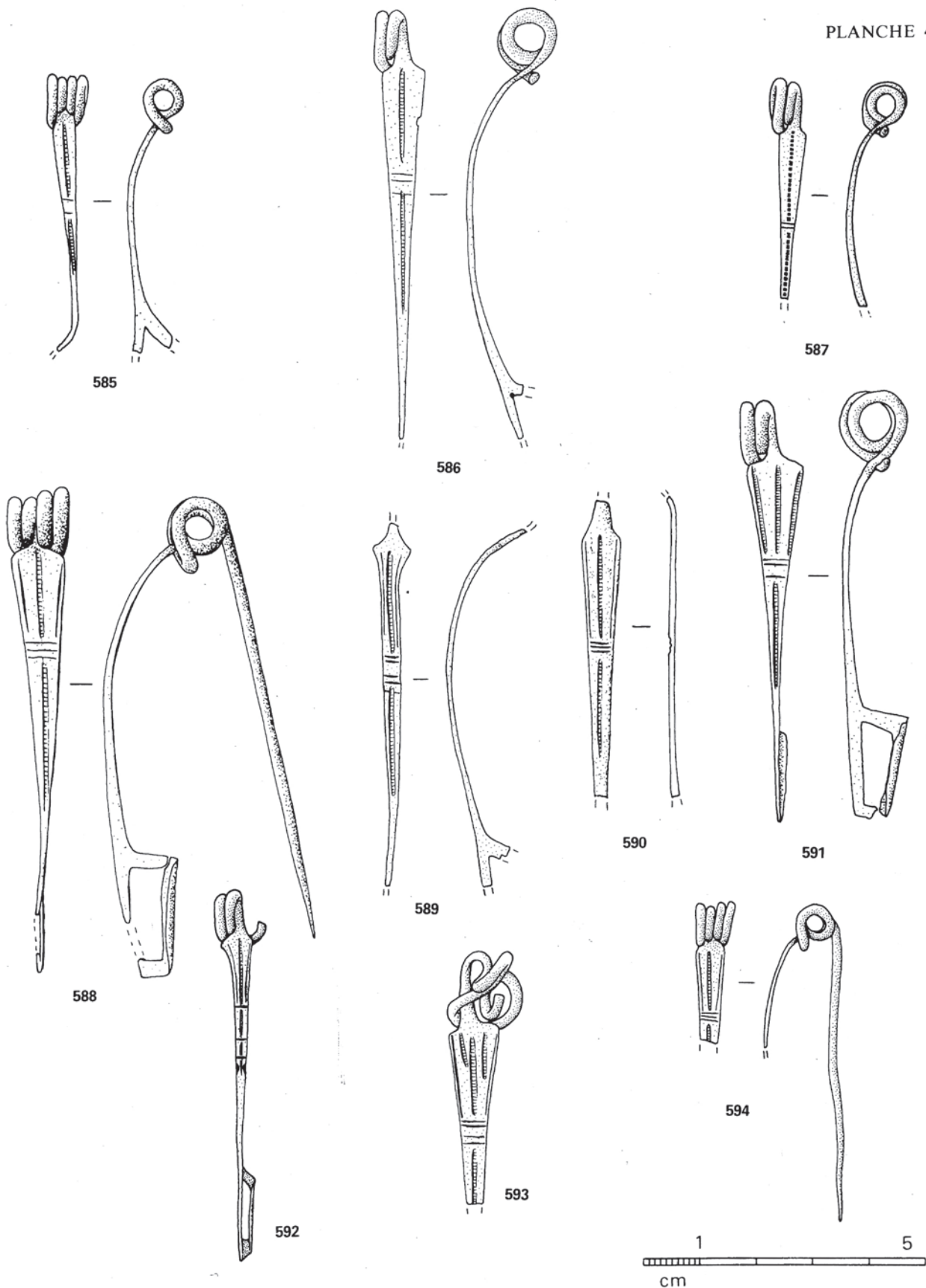

585, Les Pennes, *La Cloche* (13) ; 586, Toulouse, *Le Bazacle* (31) ; 587, Marseille, *Col de la Gineste* (13) ; 588, Lardiers, *Chatelard* (04) ; 589, 593, St-Rémy-de-Provence, *Glanum* (13) ; 590, Hyères *Oblia* (83) ; 591 Orange (84) ; 592, Vienne, *Ste-Blandine* (38) ; 594, Auriol, *le Baou-Rouge* (13) ; 585-594, bronze.

PLANCHE 42

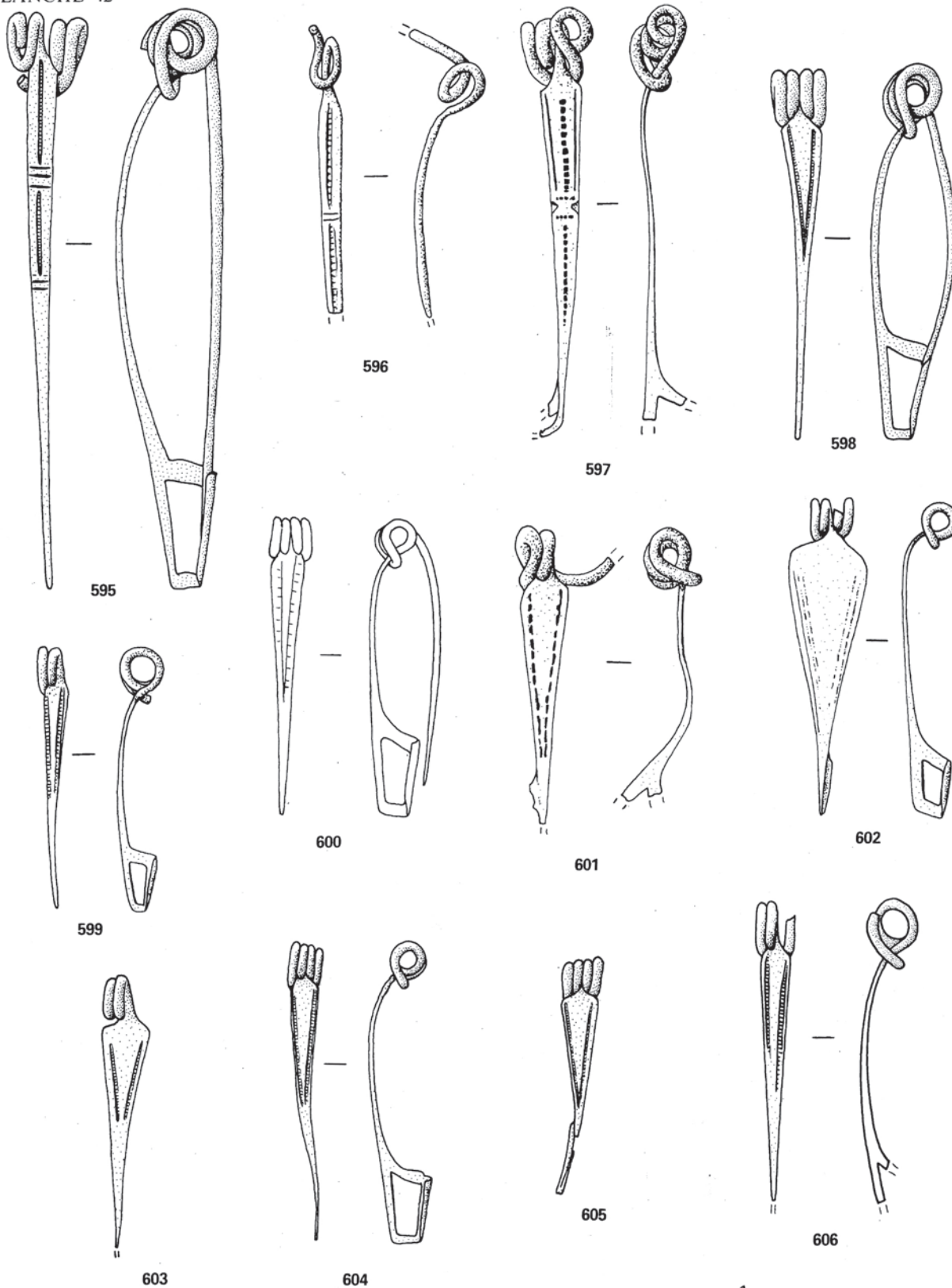

595, 598, 603, 605, Vienne, *Ste-Blandine* (38) ; 596, Cavaillon, *Colline St-Jacques* (84) ; 597, 601, Le Pègue, *St-Marcel* (26) ; 599, Les Pennes *La Cloche* (13) ; 600, St-Rome-de-Cernon, *Sargel I* (12) ; 602, Pomas, *La Lagaste* (11) ; 604, Gaujac, *St-Vincent* (30) ; 606, Bollène, *Barr* (84) ; 595-606, bronze (600, d'ap. J.-P. SUAÛ, 1966).

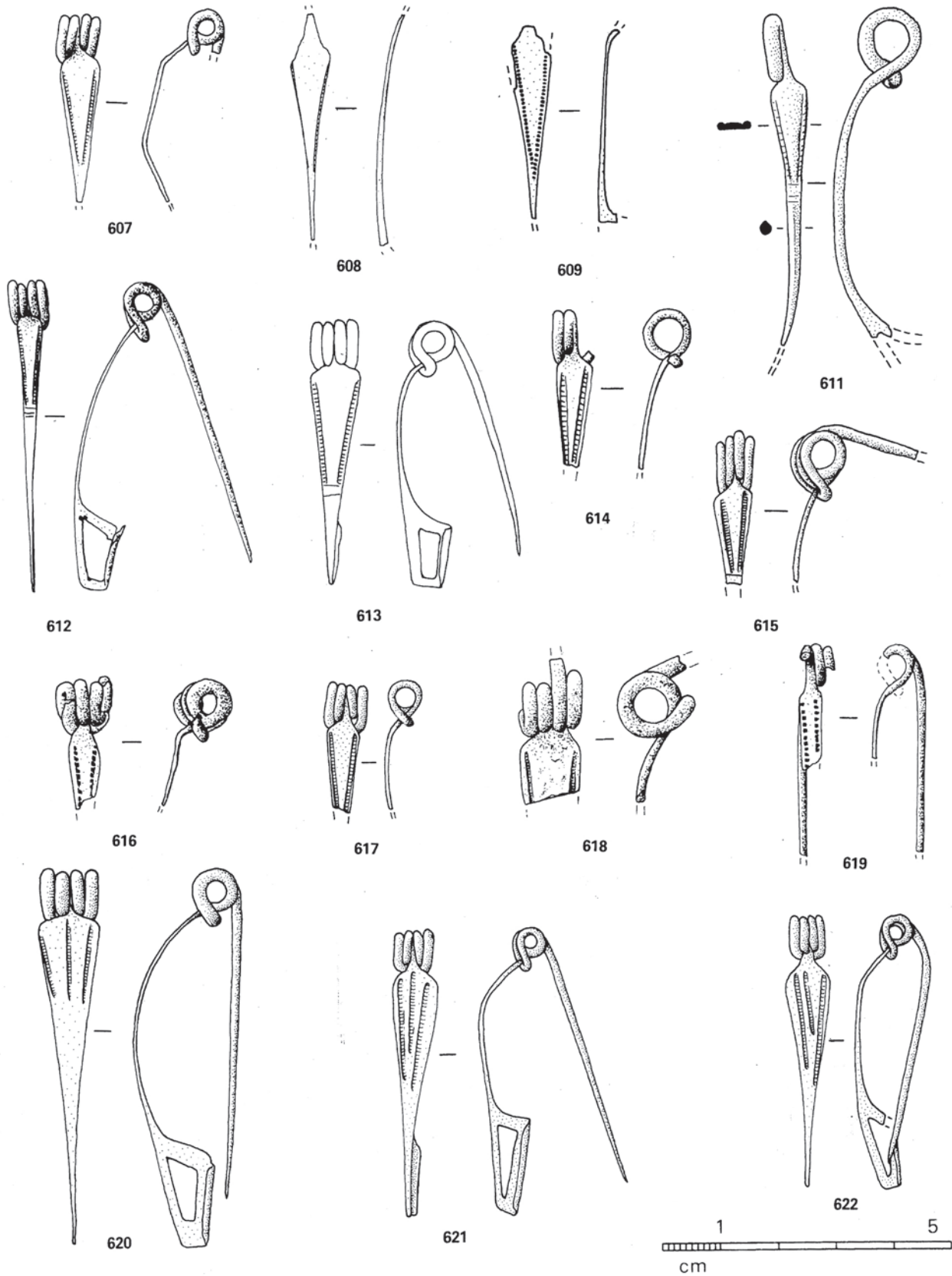

607, Saléon (05) ; 608, Chabestan, *Col des Ourines* (05) ; 609, St-Côme, *Mauressip* (30) ; 610, St-Rémy-de-Provence *Glanum* (13) ; 611, Vieille-Toulouse (31) ; 612, Lardiers, *Chatelard* (04) ; 613, St-Rome-de-Cernon, *Sargel I* ; 614, Cavailon, *Colline St-Jacques* (84) ; 615, Die (ou env.) (26) ; 616, Lançon-de-Provence, *Constantine* (13) ; 617, 619, Revel-Tourdan (38) ; 618, Hyères, *Olbia* (83) ; 620, Gaujac, *St-Vincent* (30) ; 621, 622, Nages, *Les Castels* (30) ; 607-622, bronze (613, d'ap. J.-P. SIAU, 1966).

PLANCHE 44

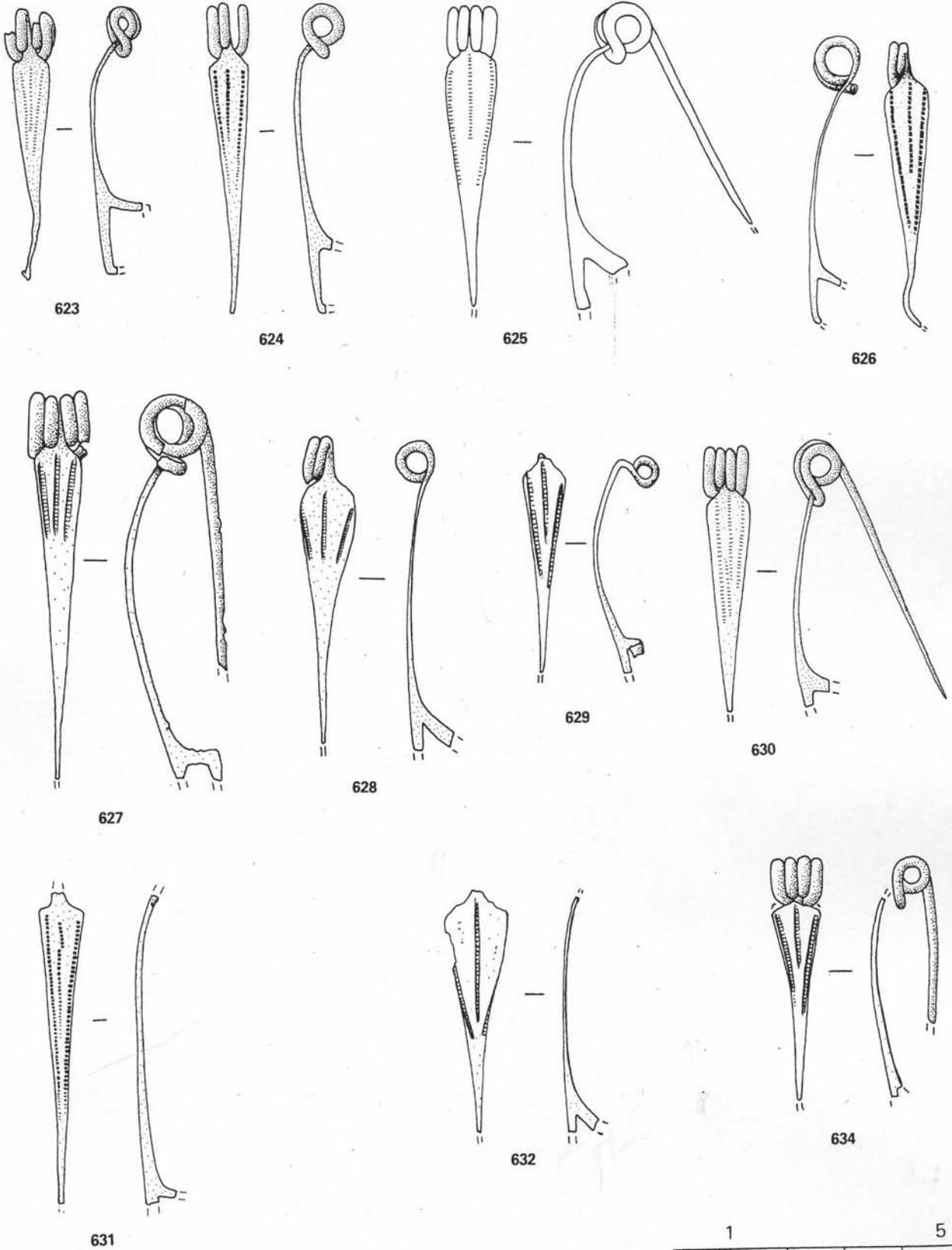

623, 630, Nages, *Les Castels* (30) ; 624, Lançon-de-Provence, *Constantine* (13) ; 625, St-Rome-de-Cernon, *Sargel I* (12) ; 626, Taradeau, *Le Fort* (83) ; 627-634, Les Pennes, *La Cloche* (13) ; 628, Gaujac, *St-Vincent* (30) ; 629, Cavaillon, *Colline St-Jacques* (84) ; 631, Laudun, *Camp de César* (30) ; 632, Mons, *Vié-Cioutat* (30) ; 623-634, bronze (625, d'ap. J.-P. SUAU, 1966).

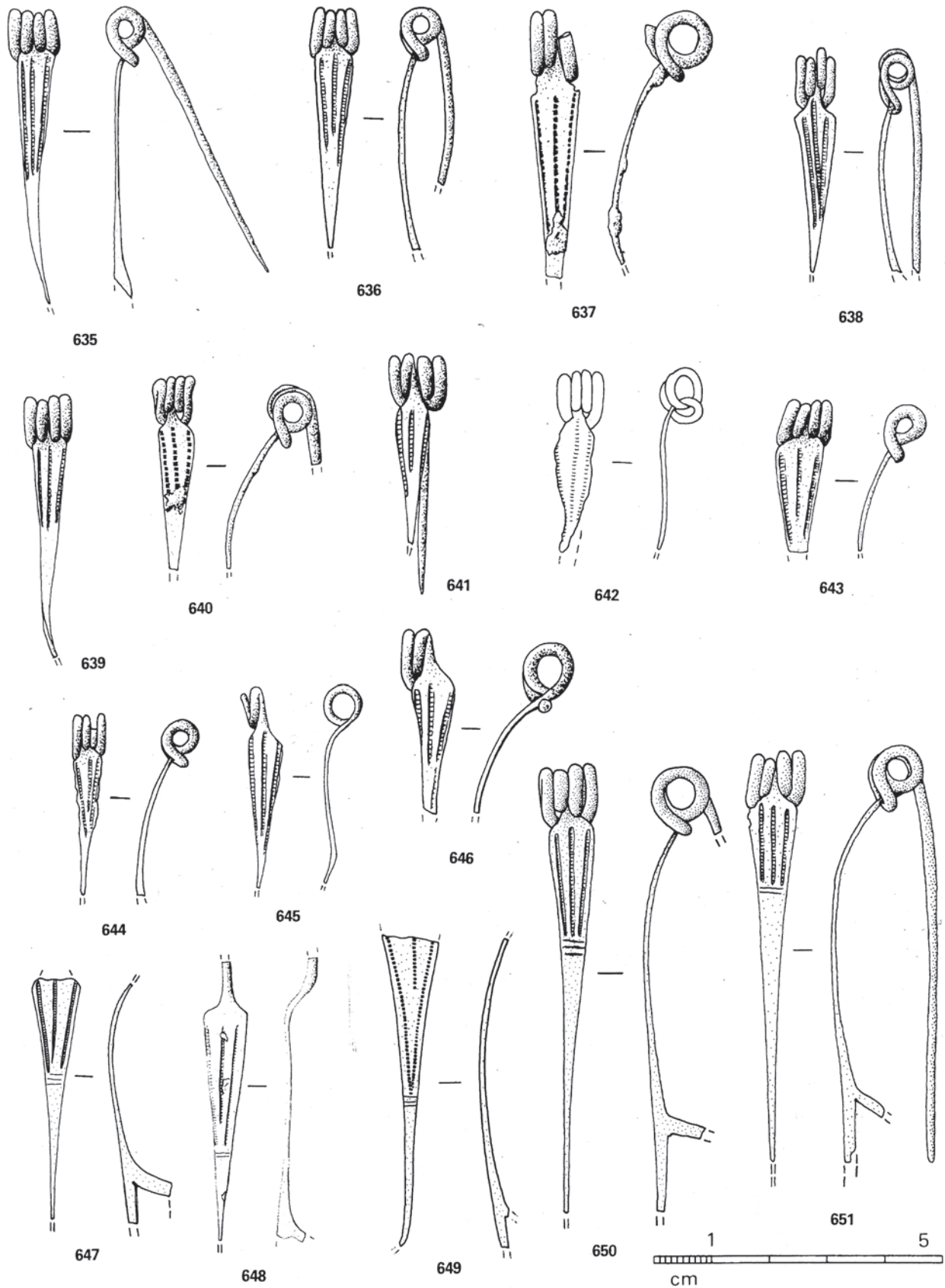

635, 639, Revel-Tourdan (38) ; 636, 638, 651, Les Pennes La Cloche (13) ; 637, Lançon-de-Provence, Constantine (13) ; 640, Martigues, St-Pierre (13) ; 641, 644, 646, Cavaillon, Colline St-Jacques (84) ; 642, 645, St-Rome-de-Cernon, Sargel I (12) ; 643, Nissan, Ensérune (34) ; 647, 650, Vienne, Ste-Blandine (38) ; 648, Gaujac, St-Vincent (30) ; 649, Musée Salon (13) ; 635-651, bronze (642, d'ap. J.-P. SUAU, 1966).

PLANCHE 46

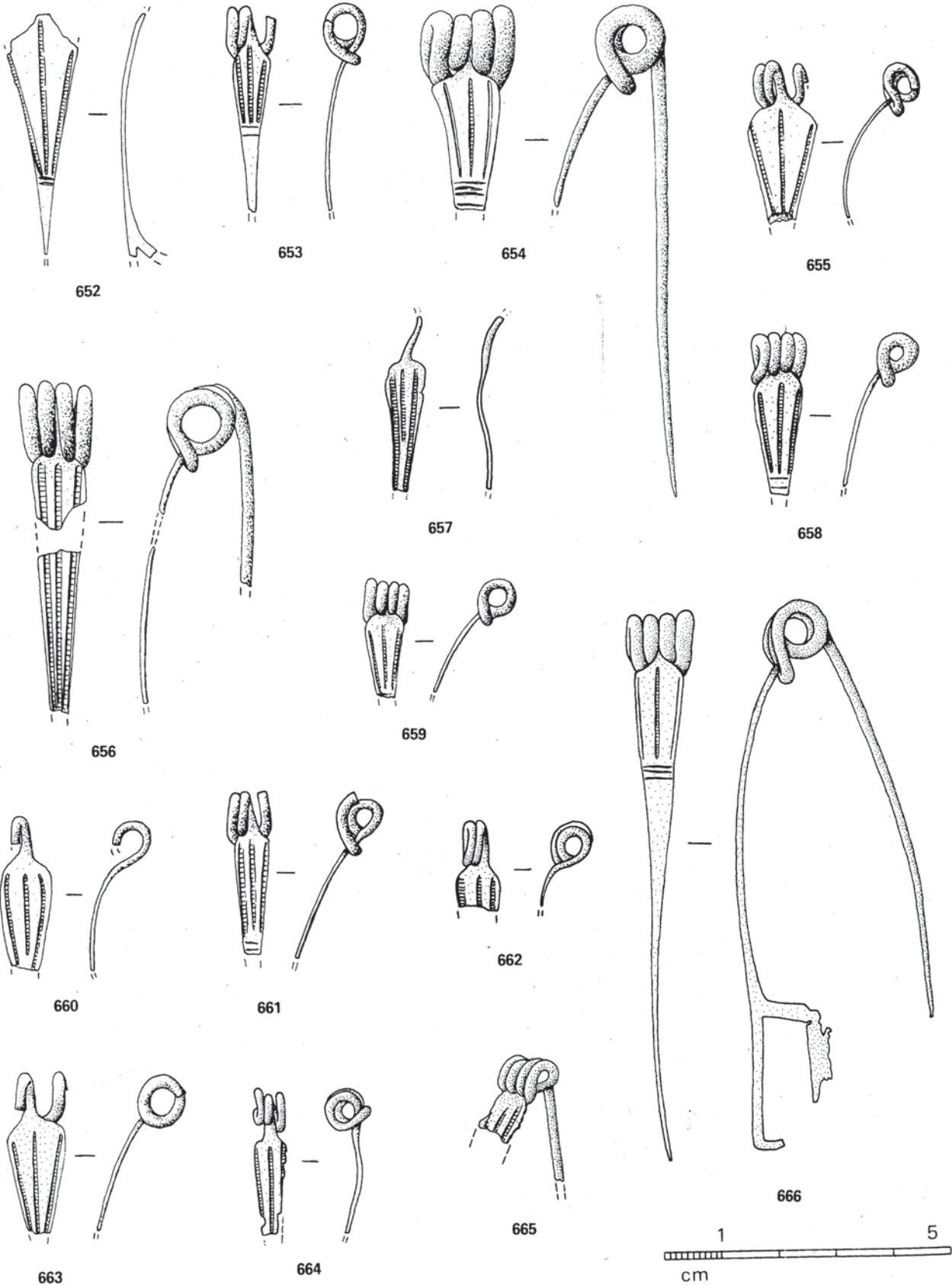

652-663, Alès l'Ermitage (30) ; 653, 661, Cavaillon, Colline St-Jacques (84) ; 654, Ventavon, St-Roch (05) ; 655, 660, St-Bonnet-de-Chirac, Le Truc (48) ; 656, Paradou, Arcoule (13) ; 657, Beaumes-de-Venise, Durban (84) ; 658, Perpignan, Ruscino (66) ; 659, Nissan, Ensérume (34) ; 662, St-Côme, Mauressip (30) ; 664, Musée d'Avignon (84) ; 665, Les Pennes, La Cloche (13) ; 666, Vienne, Ste-Blandine (38) ; 652-666, bronze.

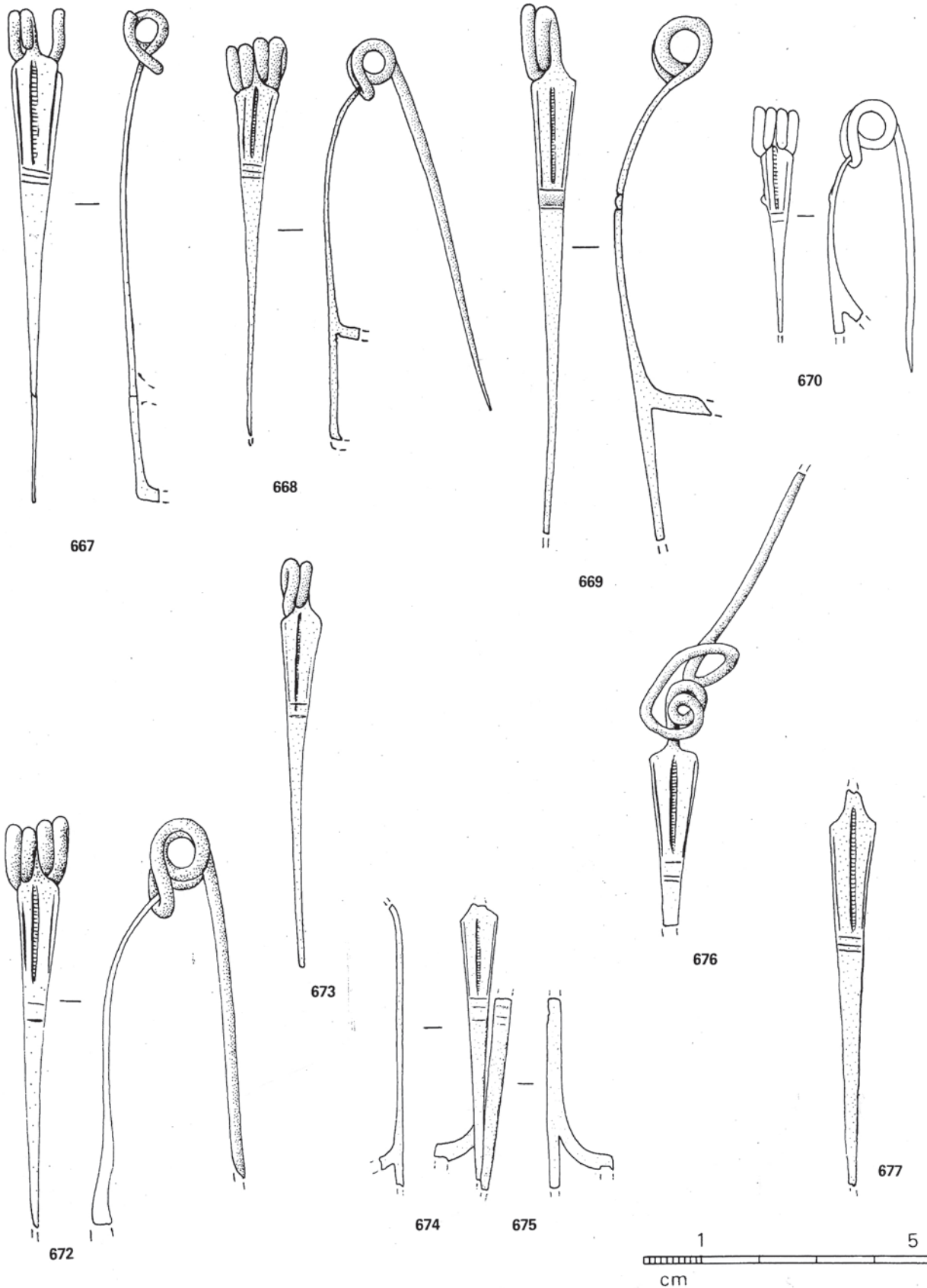

667, Les Pennes, *La Cloche* (13) ; 668, 669, 673, Vienne, *Ste-Blandine* (38) ; 670, St-Rome-de-Cernon, *Sargel I* (12) ; 671, St-Rémy-de-Provence, *Glanum* (13) ; 672, Rognac, *Le Castellans* (13) ; 674, 675, Hyères, *Olbia* (83) ; 676, Die, ou environs (26) ; 677, Les Baux-de-Provence (13) ; 667-677, bronze (670, d'ap. J.-P. SUAÛ, 1966).

PLANCHE 48

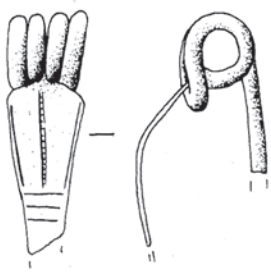

678

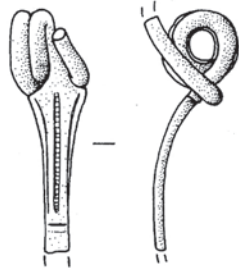

679

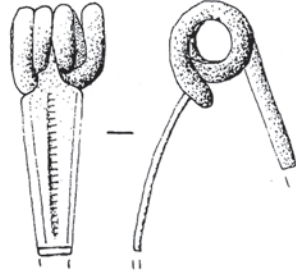

680

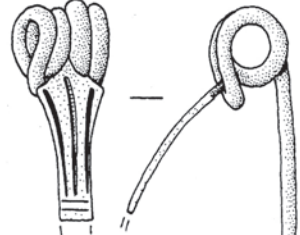

681

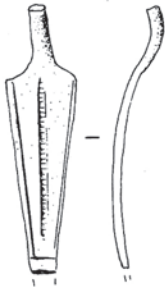

682

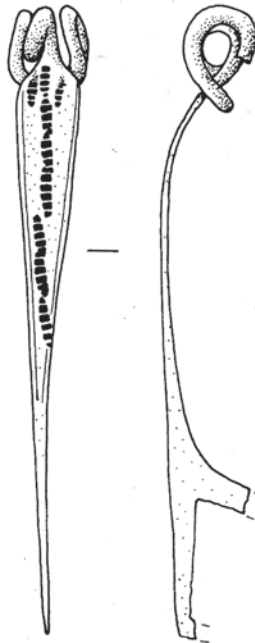

683

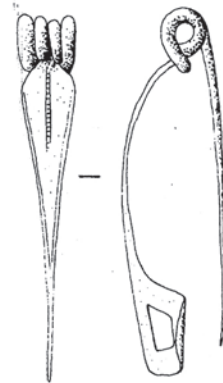

684

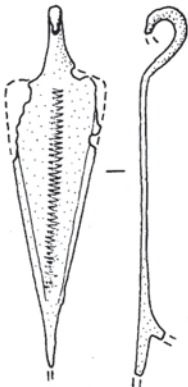

685

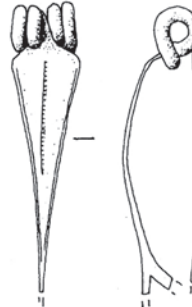

686

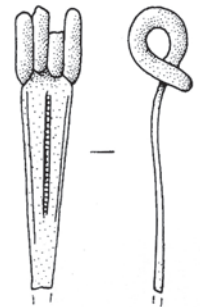

688

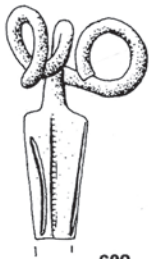

689

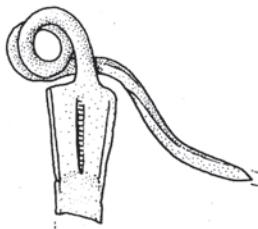

690

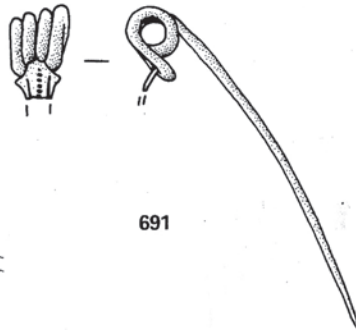

691

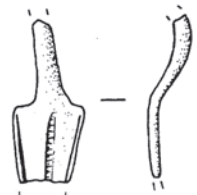

692



678, Laragne-Montéglin (05) ; 679, Hyères-sur-Amby, *Larina* (38) ; 680, Ollioules, *La Courtine* (83) ; 681, 692, Vienne, *Ste-Blandine* (38) ; 682, Nissan, *Ensérune* (34) ; 683, Les Pennes, *La Cloche* (13) ; 684, Gaujac, *St-Vincent* (30) ; 685, Vieille-Toulouse (31) ; 686, Musée, Montpellier (34) ; 688, Hyères, *Olbia* (83) ; 689, Eyguians (05) ; 690, Vaucluse ? Musée, Avignon (84) ; 691, Isère ? Musée, Grenoble (38) ; 678-692, bronze.

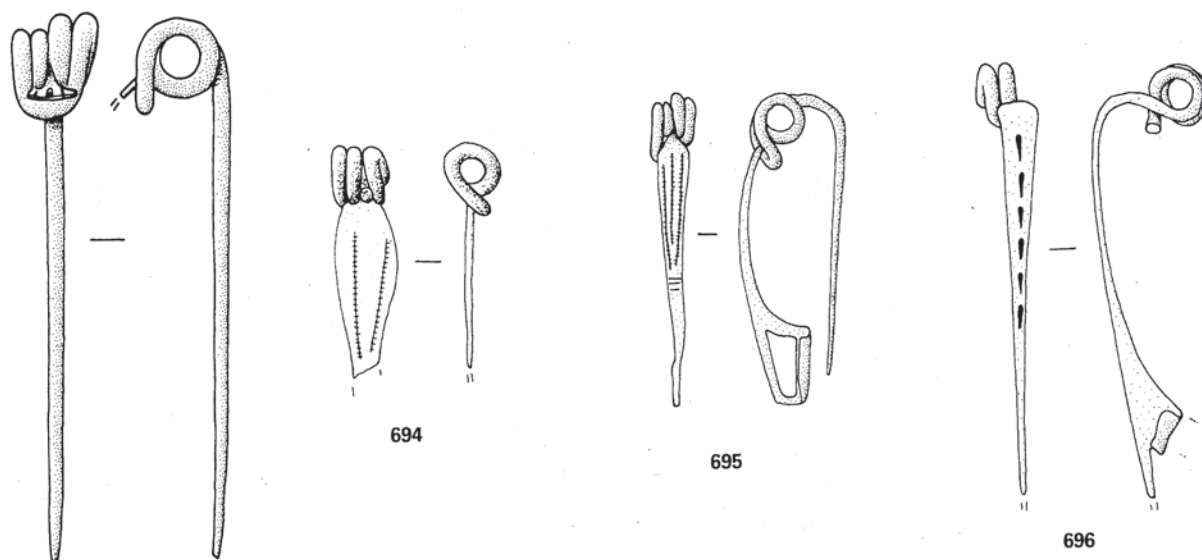

693

694

695

696

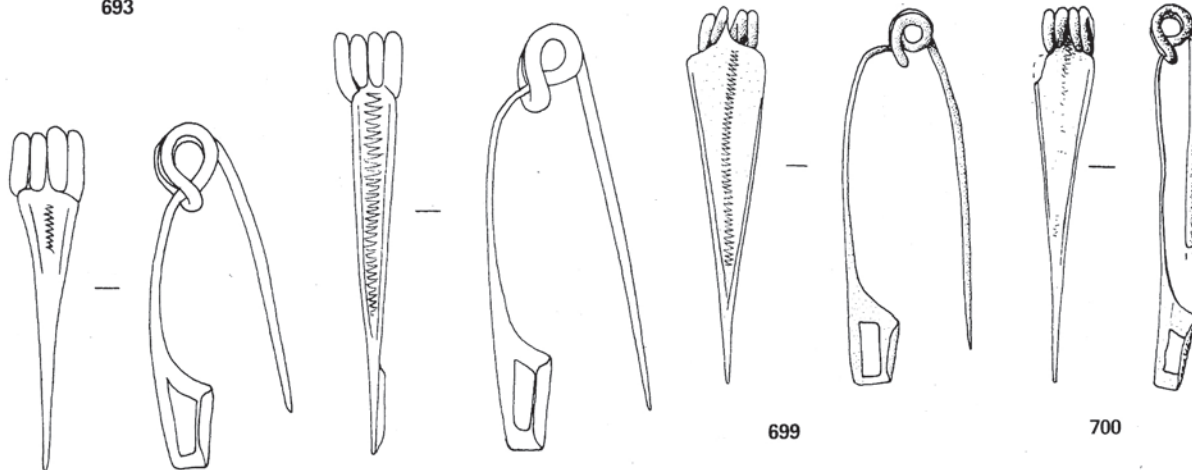

697

698

699

700

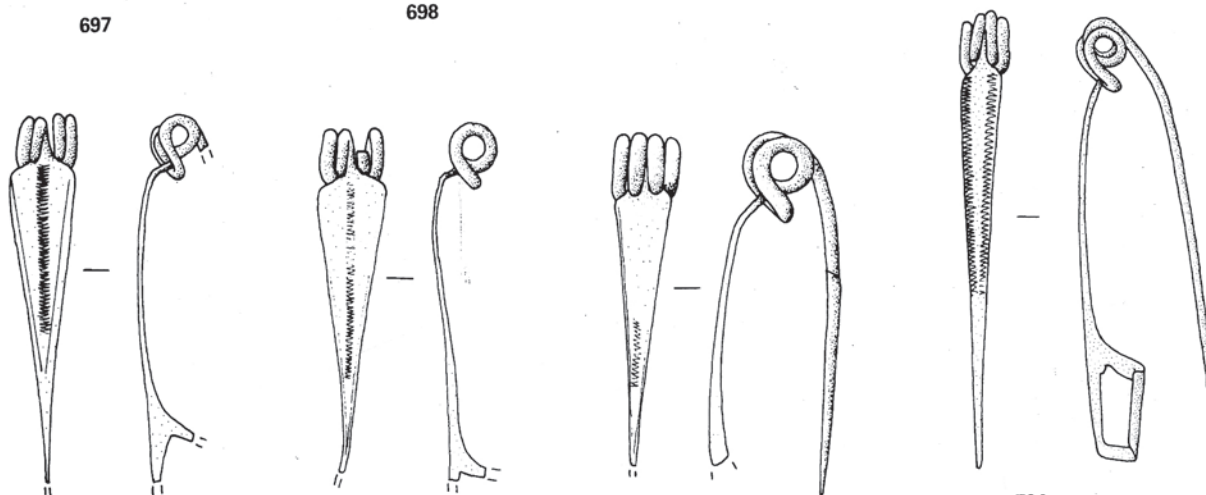

701

702

703

704

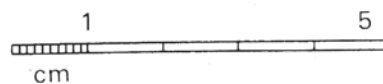

693, Vienne, *Ste-Blandine* (38) ; 694, Nages, *Les Castels* (30) ; 695, Musée, Nîmes (30) ; 696, Vieille-Toulouse (31) ; 697, 698, 700, 704, St-Rome-de-Cernon, *Sargel I* (12) ; 699, Toulouse, *St-Roch* (31) ; 701, Montesquieu-Avantès, *Enlène* (09) ; 702, Rabastens, *Las Peyras* (81) ; 703, Castelnaudary, *Le Pech* (11) ; 693-703, bronze (697, 698, d'ap. J.-P. SUAU, 1966).

PLANCHE 50

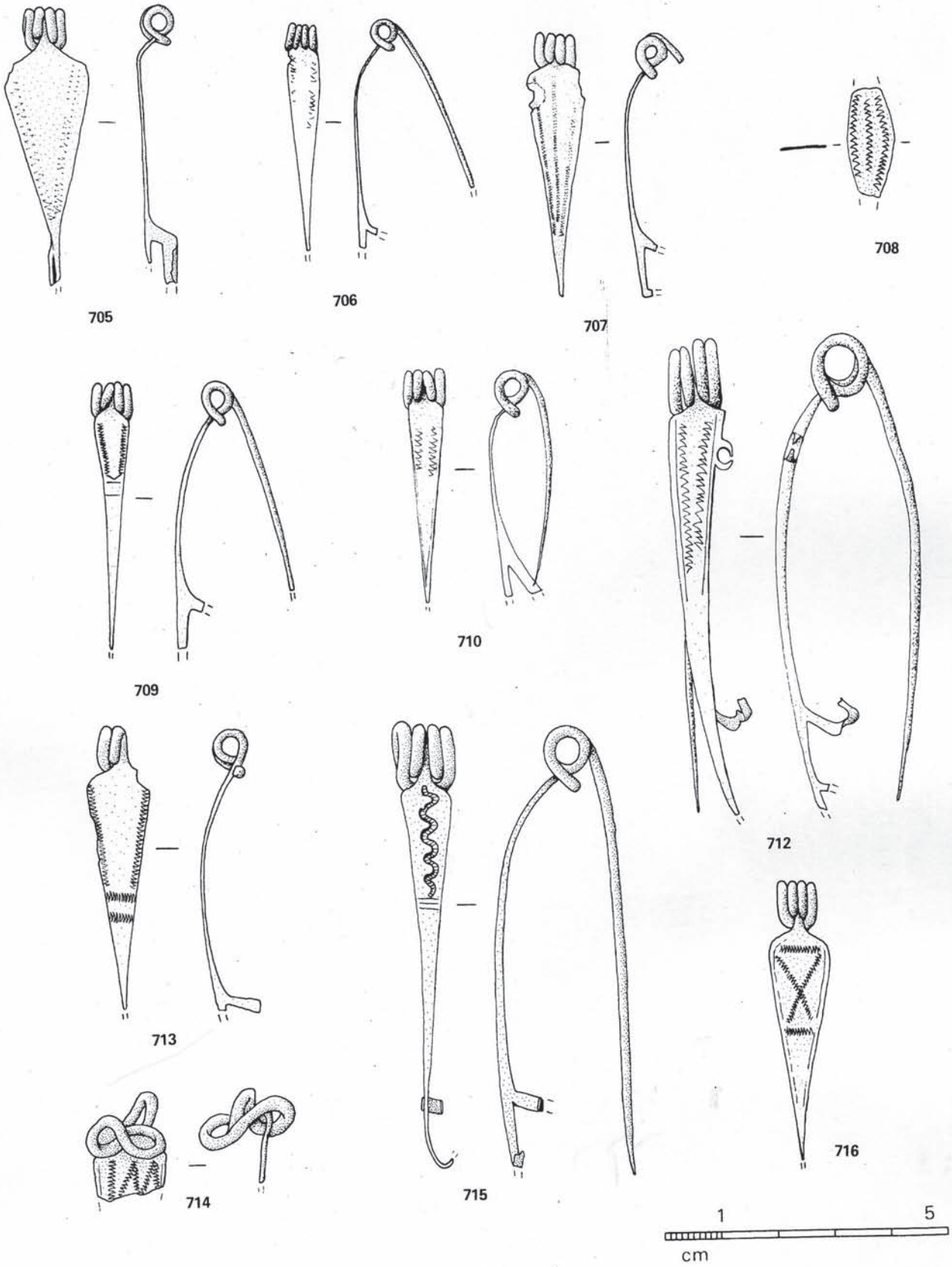

705, 713, Belesta, *Le Mayne* (09) ; 706, St-Rome-de-Cernon, *Sargel I* (12) ; 707 (croquis approximatif), 714, 716, Vieille-Toulouse (31) ; 708, Nages, *Les Castels* (30) ; 709, Pomas, *La Lagaste* (11) ; 710, Musée Nîmes (30) ; 712, St. Gervasy (30) ; 715, Annecy, *Les Fins* (74) ; 705-716, bronze.

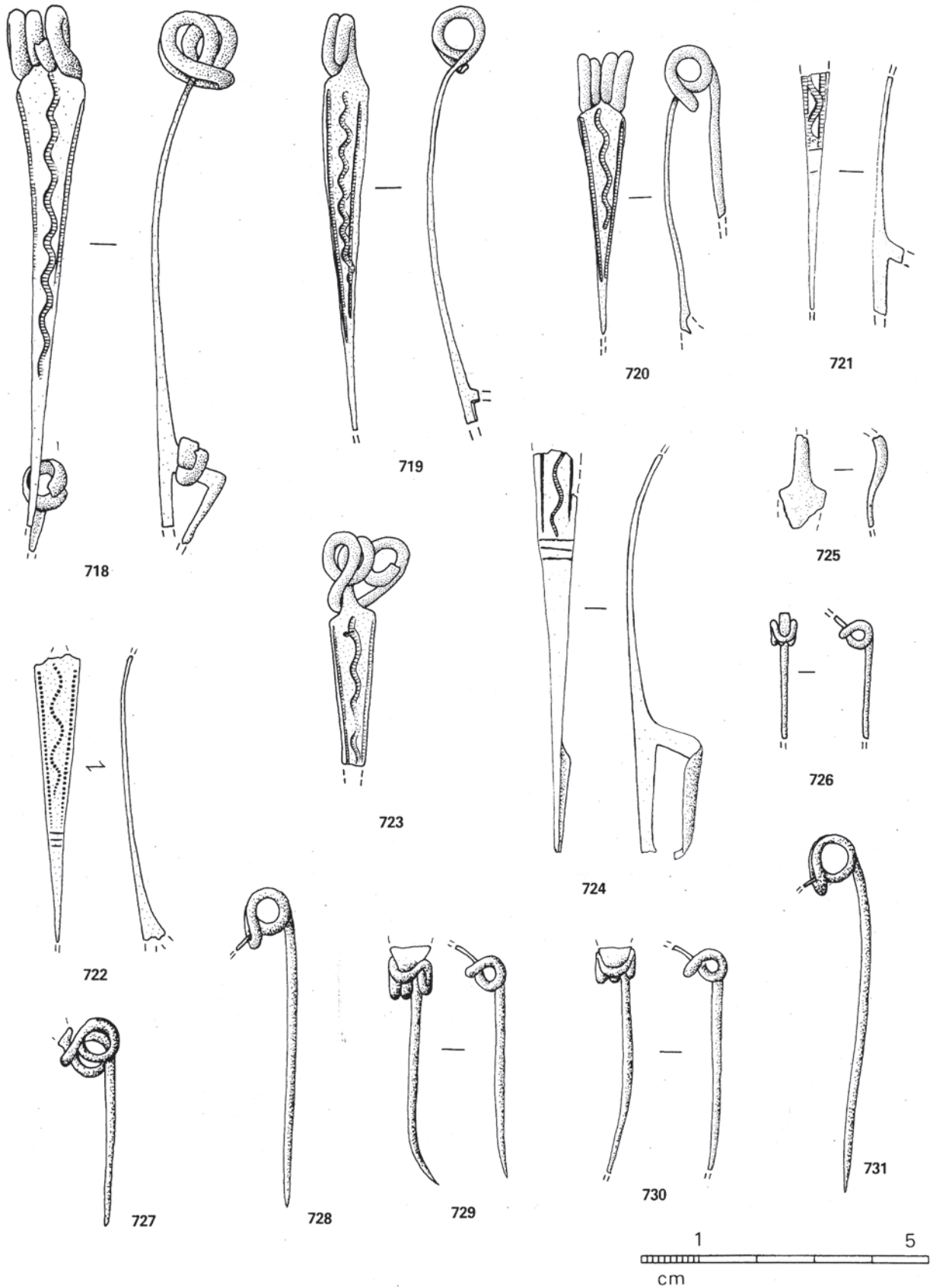

718, Les Pennes, *La Cloche* (13) ; 719, Vienne, *Ste-Blandine* (38) ; 720, 723, St-Rémy-de-Provence, *Glanum* (13) ; 721, Sanary-sur-Mer, *Mont-Garou* (83) ; 722, Châteauneuf-les-Martigues (13) ; 724, Auriol, *Le Baou-Rouge* (13) ; 725, Villetelle, *Ambrussum* (34) ; 726, Auterive, *St-Orens* (31) ; 727, Cavaillon, *Colline St-Jacques* (84) ; 728, 731, St-Rome-de-Cernon, *Sargel I* (12) ; 729, 730, Nissan, *Ensérune* (34) ; 720-731, bronze.

PLANCHE 52

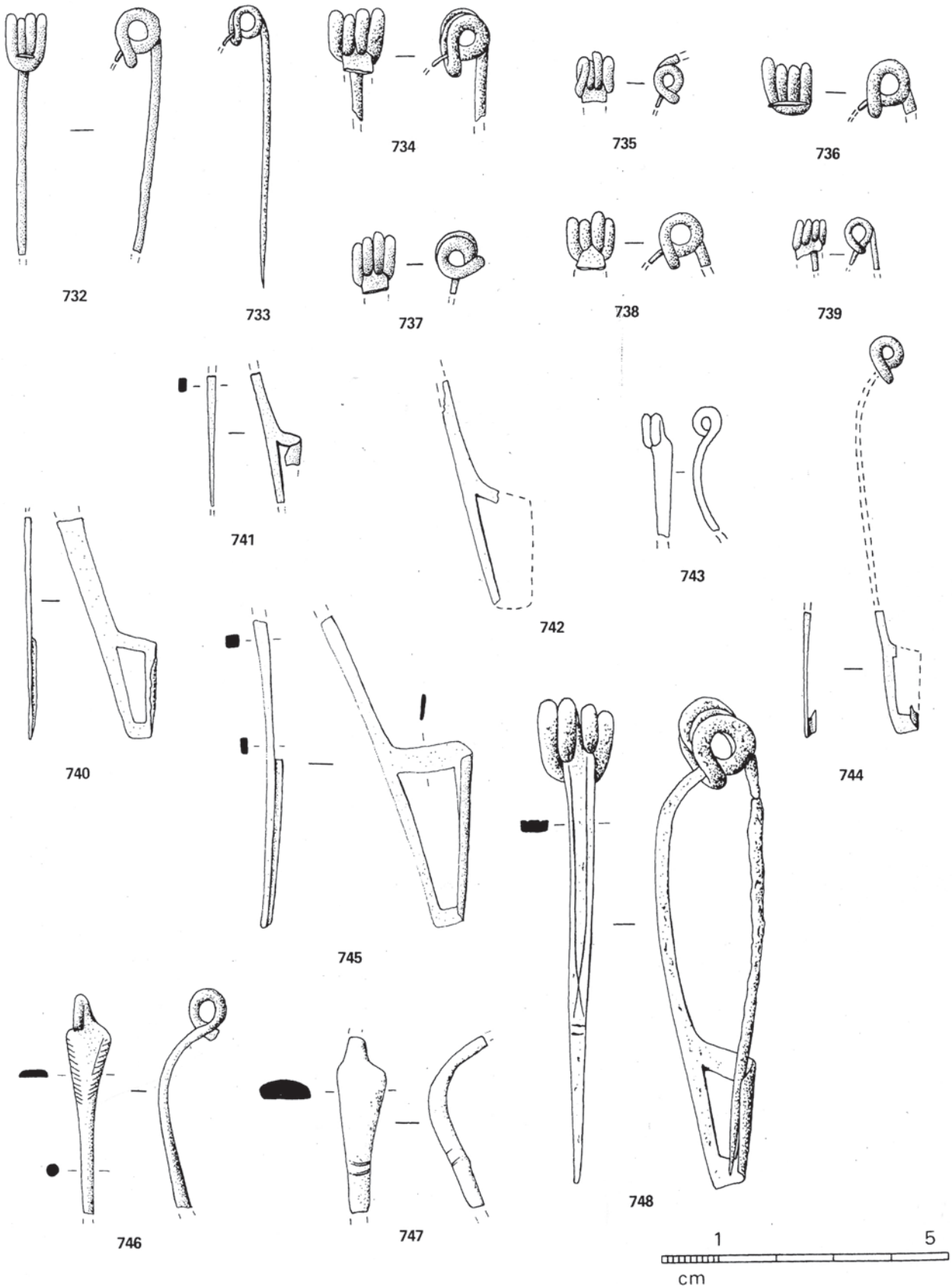

732, Les Baux-de-Provence (ou environs) (13) ; 733, St-Rome-de-Cernon, *Sargel I* (12) ; 734, St. Saturnin-d'Apt, *Péreal* (84) ; 735, Magalas, *Montfo* (34) ; 736, 739, 740, 746, 747, Nissan, *Ensérune* (34) ; 737, Hyères, *Olbia* (83) ; 738, Perpignan, *Ruscino* (66) ; 741, Belestia, *Le Mayne* (09) ; 742, Le Pègue, *St-Marcel* (26) ; 743, St-Bertrand-de-Comminges (31) ; 744, Villetelle, *Ambrussum* (34) ; 745, Gaujac, *St-Vincent* (30) ; 748, Champcella, Cuménal (05) ; 732-747, bronze ; 748, fer (743, d'ap. R. GAVELLE, 1962).

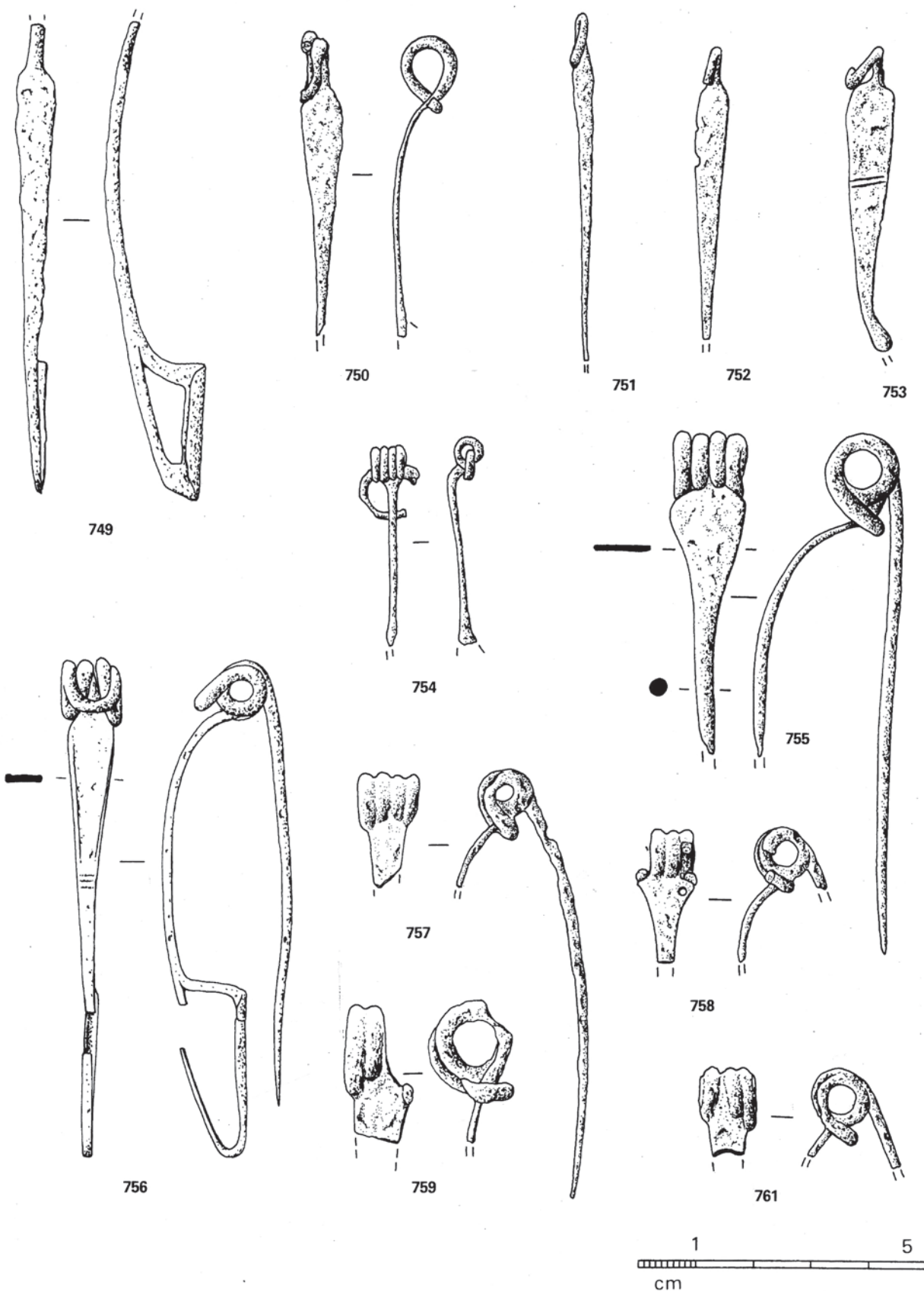

749, St-Bonnet-de-Chirac, *Le Truc* (48) ; 750-755, 757-761, Vienne, *Ste-Blandine* (38) ; 756, Cavaillon, *Colline St-Jacques* (84) ; 749-761, fer.

PLANCHE 54

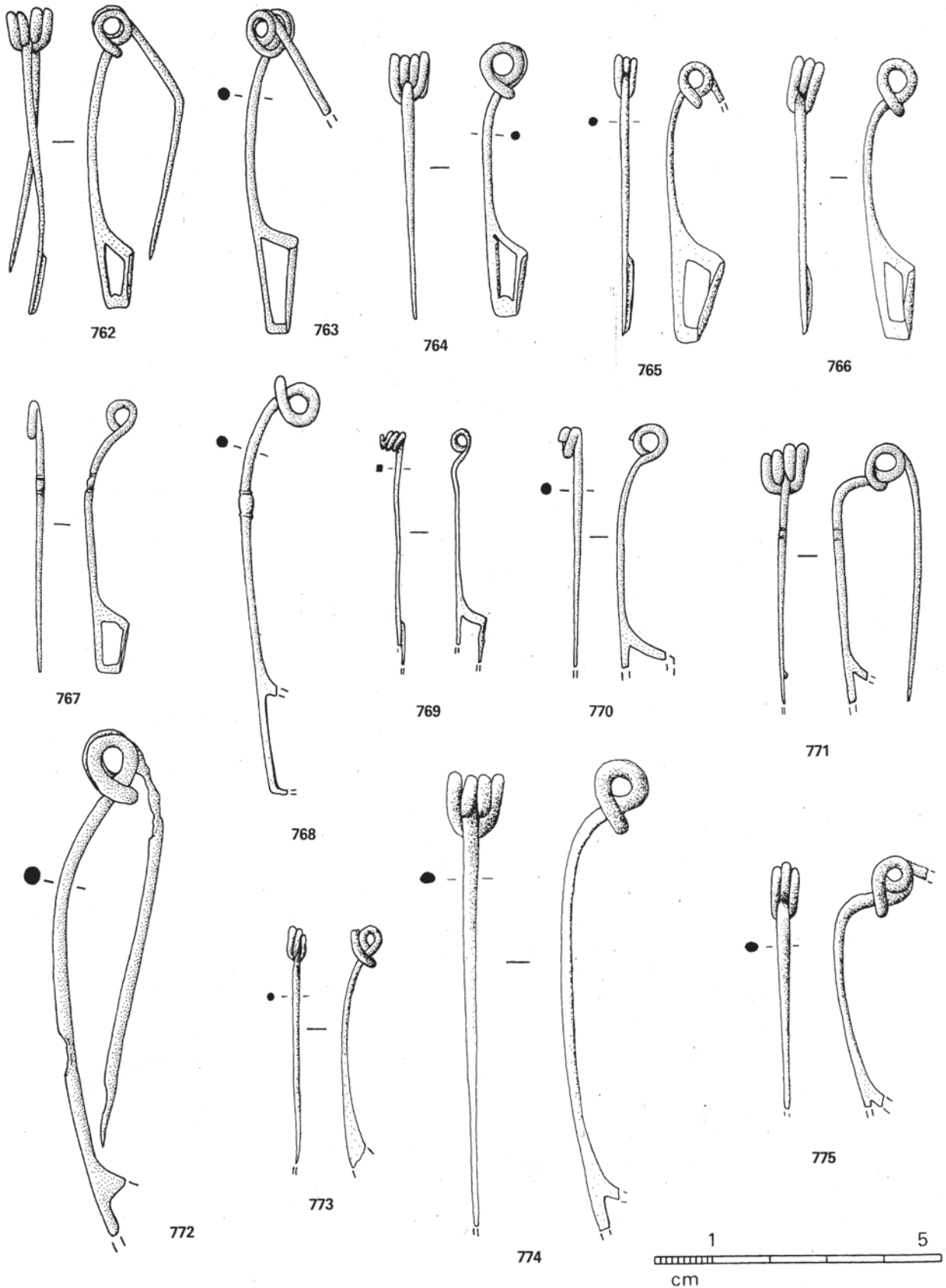

762, Lussas, *Jastres-Nord* (07) ; 763, 770-772, Vienne, *Ste-Blandine* (38) ; 764, Sorèze, *Berniquaut* (81) ; 765, 766, 773-775, Nissan, *Ensérune* (34) ; 767, 769, St-Rome-de-Cernon, *Sargel I* (12) ; 768, Pomas, *La Lagaste* (11) ; 762-775, bronze (767, d'ap. J.-P. SUAU, 1966).

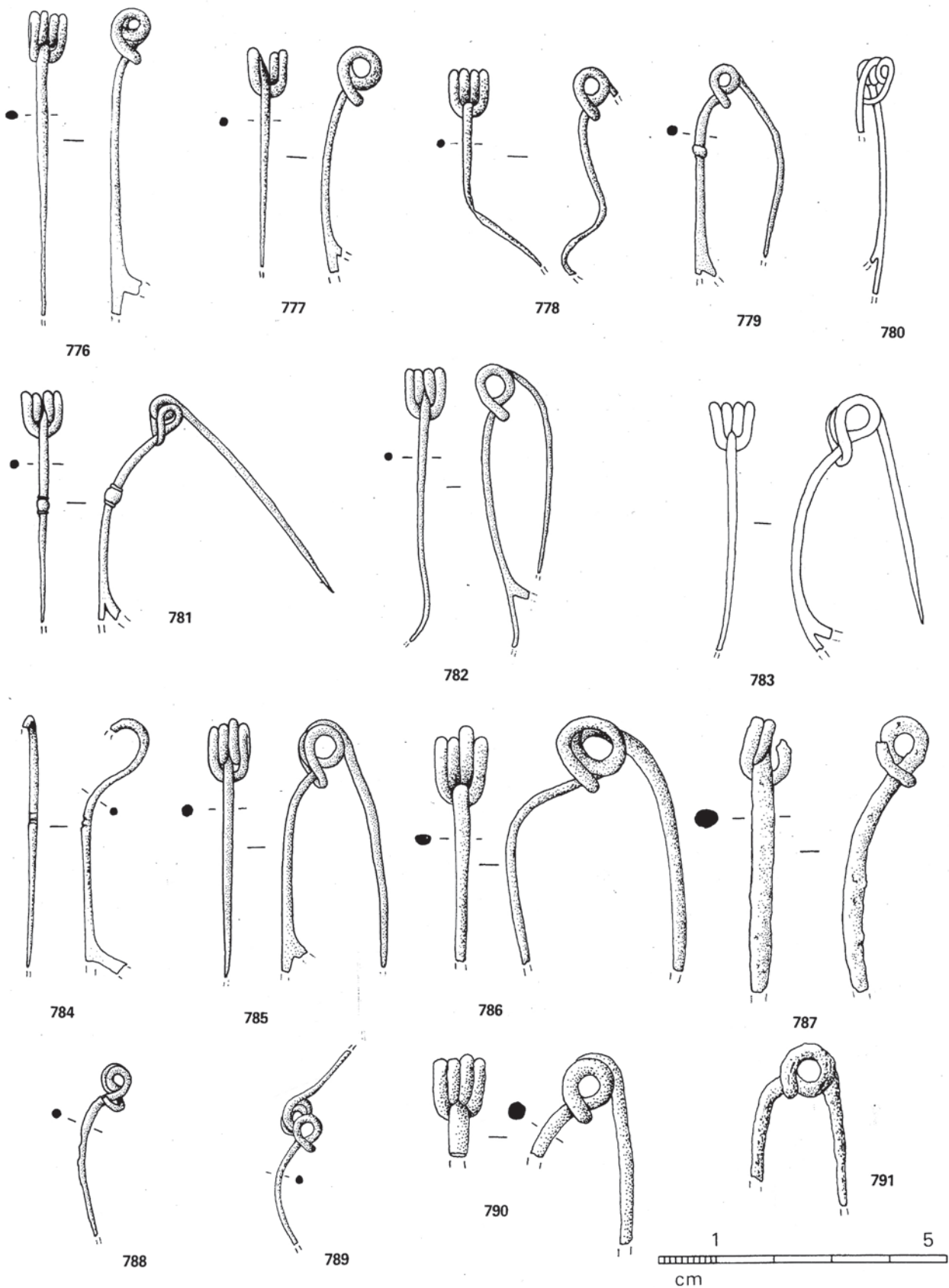

776, 786, 790, 791, Nissan, *Ensérune* (34) ; 777, Villetelle, *Ambrussum* (34) ; 778, Le Bosc, *Sallèles, Pétou* (34) ; 779 (croquis approximatif) ; 780, Annecy *Les Fins* (74) ; 781, Vieille-Toulouse (31) ; 782, Lattes (34) ; 783, 784, St-Rome-de-Cernon, *Sargel I* (12) ; 785, Musée, Avignon (84) ; 787, Hyères, *Olbia* (83) ; 788, Belesta, *Le Mayne* (09) ; 789, Alès, *L'Ermitage* (30) ; 776-791, bronze (880, d'ap. C. MARTEAUX et M. LE ROUX, 1913 ; 783, d'ap. J.-P. SUAU, 1966).

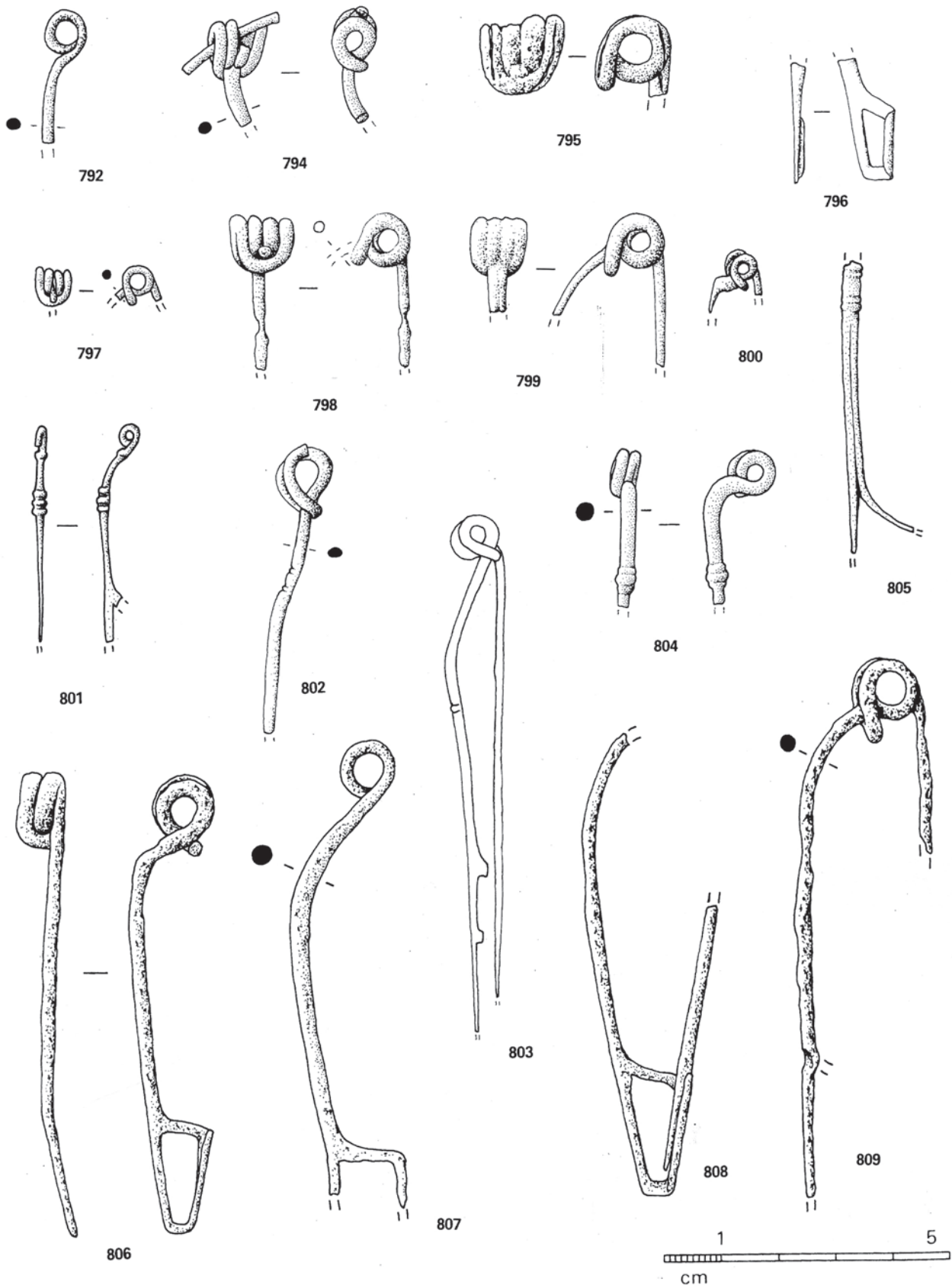

792, Cavaillon, *Colline St-Jacques* (84) ; 794, 795, 804, Hyères, *Olbia* (83) ; 796, Nissan, *Ensérune* (34) ; 797, Rosis-Andabre, *Le Plo des Brus* (34) ; 798, 799, Alès, *L'Ermitage* (30) ; 800, Mons, *Vié-Cioutat* (30) ; 801, St-Côme, *Mauressip* (30) ; 802, Larnage-Montéglin (05) ; 803, Annecy, *Les Fins* (74) ; 805-809, Vienne, *Ste-Blandine* (38) ; 792-805, bronze ; 806-809, fer (803, d'ap. C. MARTEAUX et M. LE ROUX, 1913).

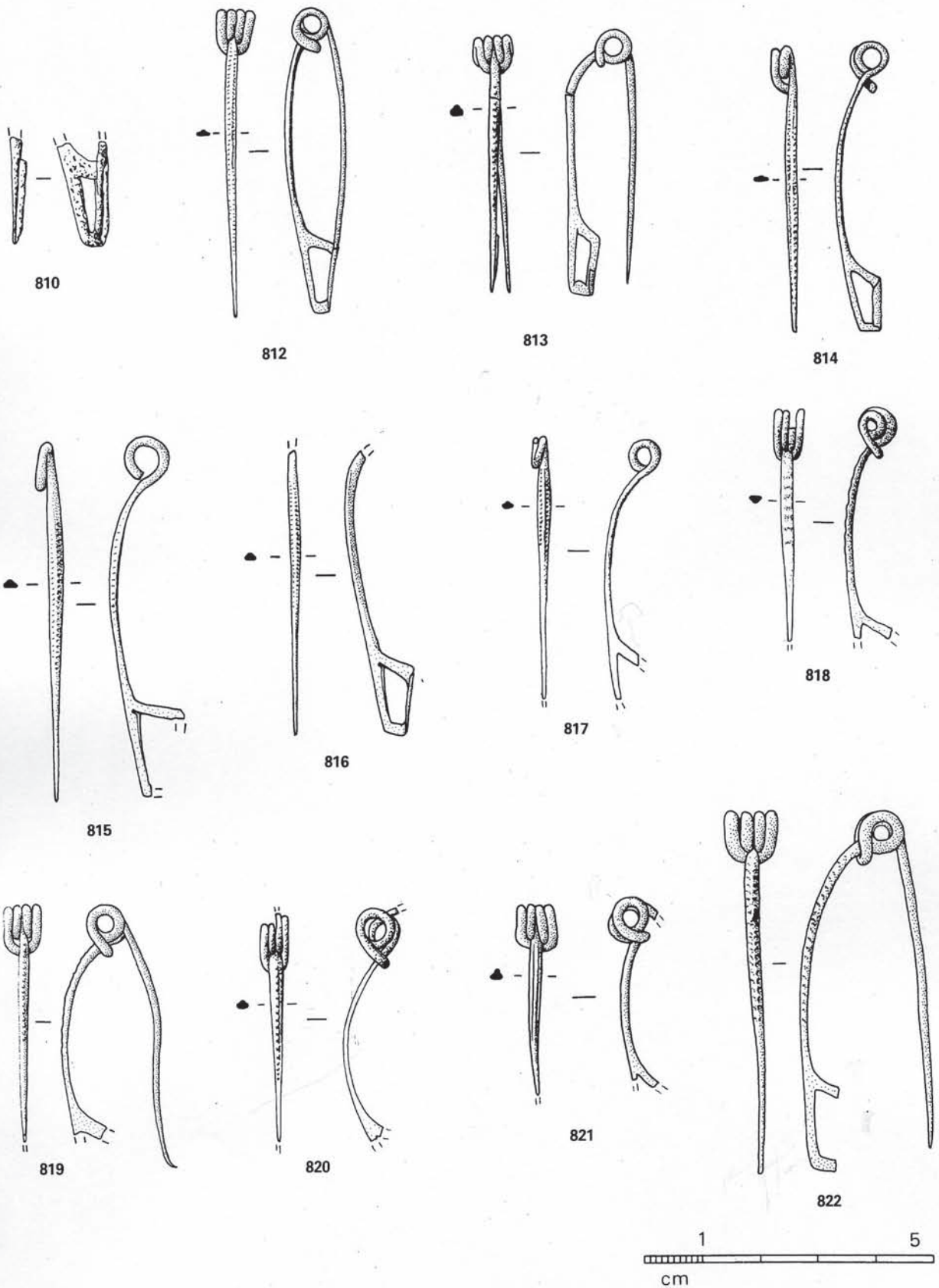

810, Montpeyrroux, *Gr. des Fées* (34) ; 812, 814, 816, Vienne, *Ste-Blandine* (38) ; 813, Musée Avignon (84) ; 817, St-Rome-de-Cernon, *Sargel I* (12) ; 818, 820, Cavailon, *Colline St-Jacques* (84) ; 819, Revel-Tourdan (38) ; 821, Fontvieille, *Le Castelet* (13) ; 822, St-Jean-de-La-Porte (73) ; 810, fer ; 812-822, bronze (822, d'ap. *Arch.* 103, p. 73).

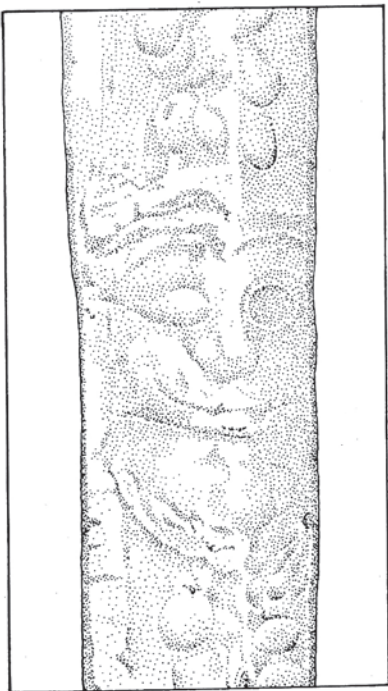

x9

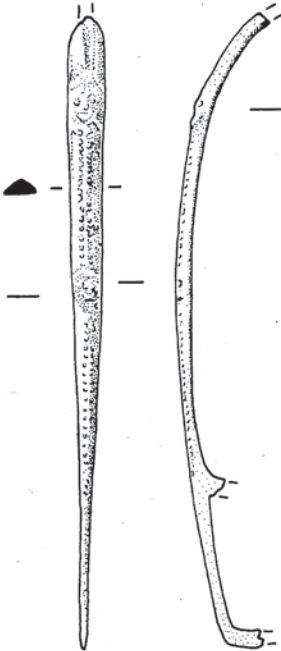

x9

823

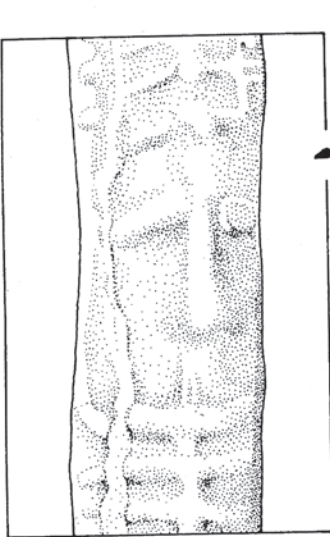

x8

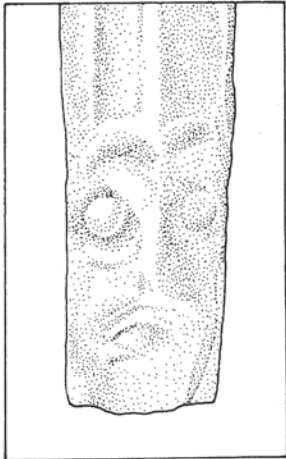
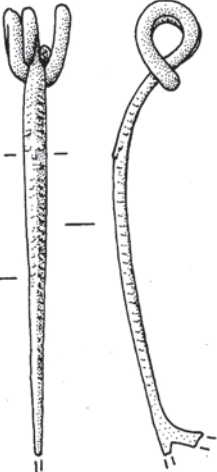

x5

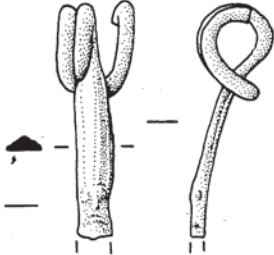

825

824



823-825, Vienne, *Ste-Blandine* (38) ; 823-825, bronze (agrandissements d'ap. G. CHAPOTAT, 1970).

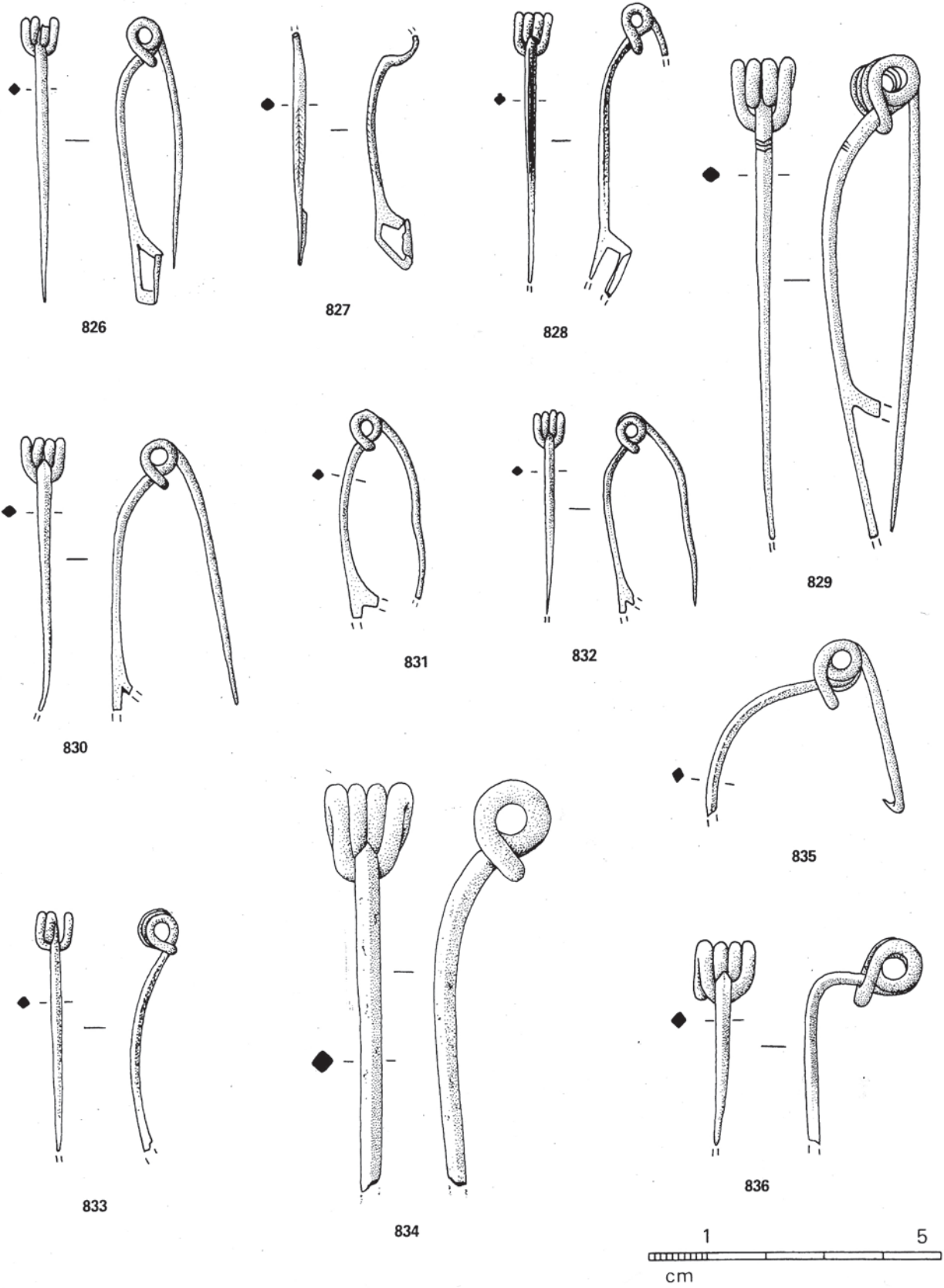

826, 830-832, Pomas, *La Lagaste* (11) ; 827, Belestas, *Le Mayne* (09) ; 828, Montpeyroux, *Gr. des Fées* (34) ; 829, Vienne, *Ste-Blandine* (38) ; 833, Villeneuve-de-la-Raho (66) ; 834, Hyères, *Olbia* (83) ; 835, St-Rémy-de-Provence, *Glanum* (13) ; 836, Villasavary, *Les Canonges* (11) ; 826-836, bronze.

PLANCHE 60

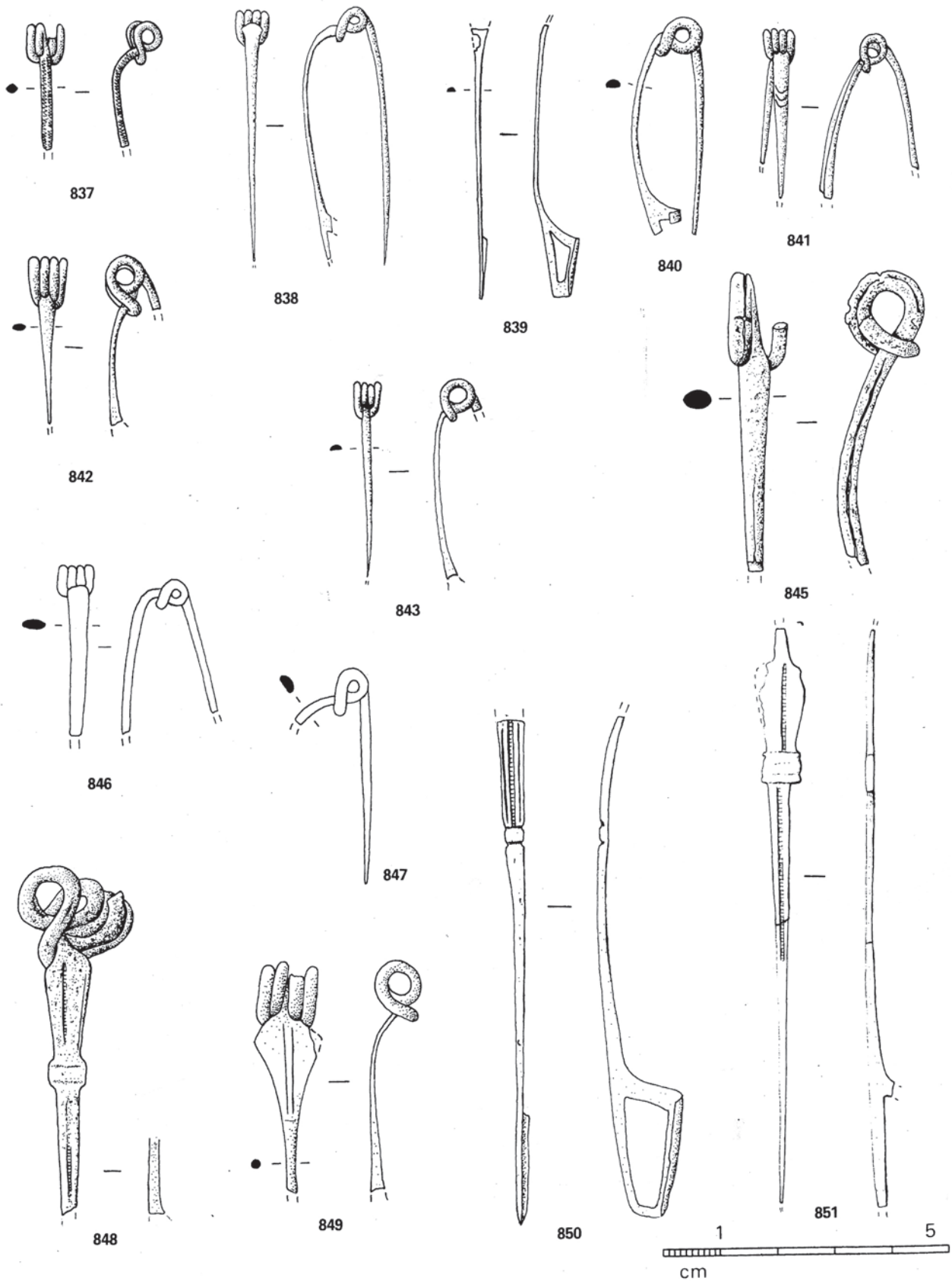

837, Clermont-Le-Fort, *Le Piteau* (31) ; 838, Nissan, *Ensérune* (34) ; 839, Montpeyroux, *Gr. des Fées* (34) ; 840, Gaujac, *St-Vincent* (30) ; 841, Nages, *Les Castels* (30) ; 842, St-Romè-de-Cernon, *Sargel I* (12) ; 843, St-Thibéry, *Le Fort* (34) ; 845, 848, Hyères, *Olbia* (83) ; 846, St-Bertrand-de-Comminges, *Basilique-Marché Bordères* (31) ; 847, id., *Thermes du Nord* ; 849, Rognac, *Le Castellat* (13) ; 850, Hières-sur-Amby, *Larina* (38) ; 851, Musée, Draguignan (83) ; 837-851, bronze (846, 847, d'ap. R. GAVELLE, 1962).

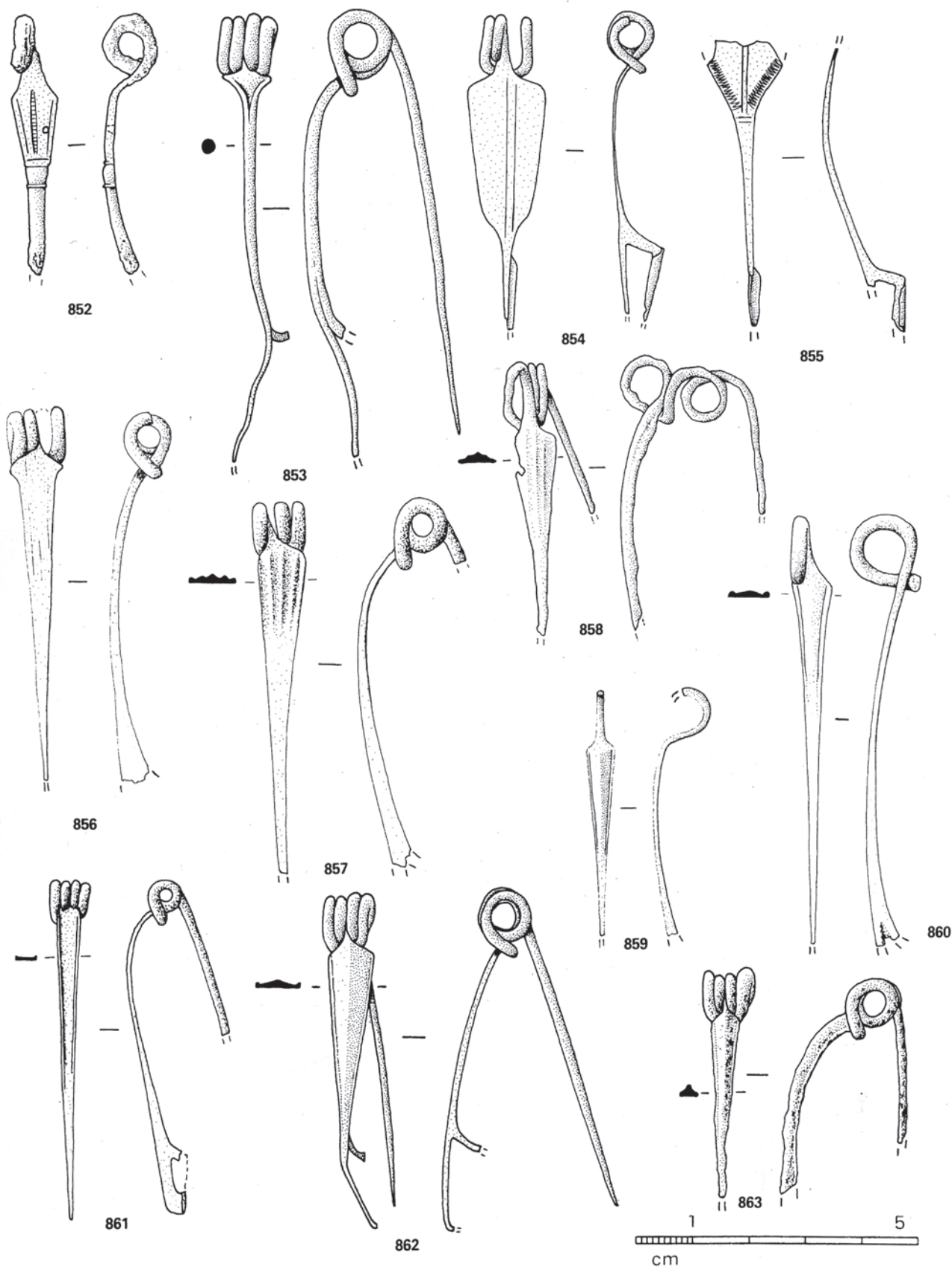

852, Annecy, *Les Fins* (74) ; 853, 862, 863, Vienne, *Ste-Blandine* (38) ; 854, Belest, *Le Mayne* (09) ; 855, St- Jean-de-Verges, *La Tour d'Opio* (09) ; 856, 858, Mailhac, *Le Cayla* (11) ; 857, 860, 861, Nissan, *Enserune* (34) ; 859, Revel-Tourdan (38) ; 852-861, bronze.

PLANCHE 62

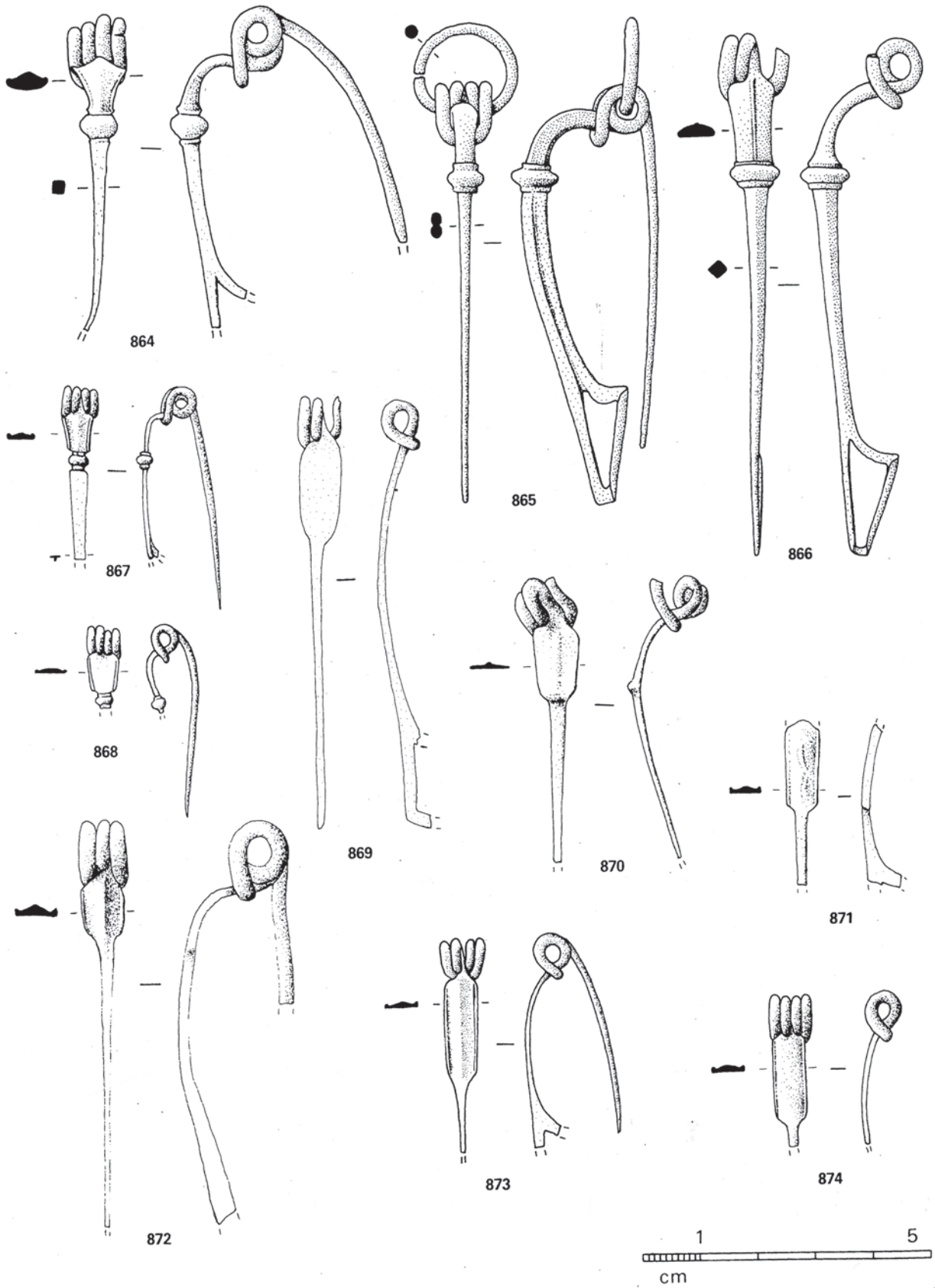

863, Vienne, *Ste-Blandine* (38) ; 867-871, 874, Nissan, *Enserune* (34) ; 864-866, Les Pennes, *La Cloche* (13) ; 872, Mailhac, *Le Cayla* (11) ; 873, Pomas, *La Lagaste* (11) ; 863-874, bronze.



875

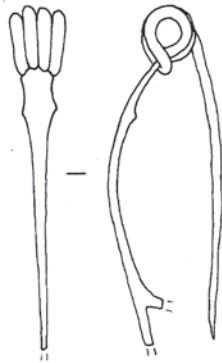

876

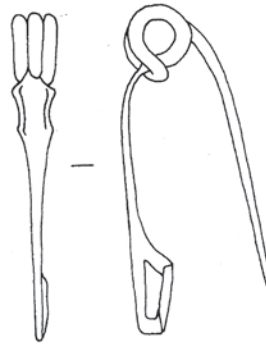

877

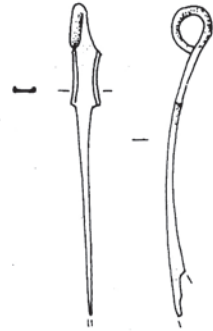

878

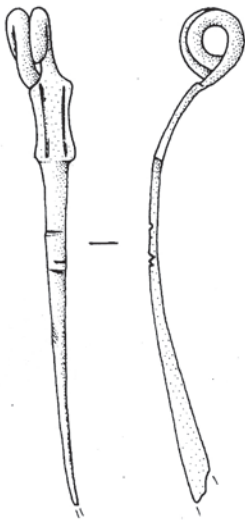

879

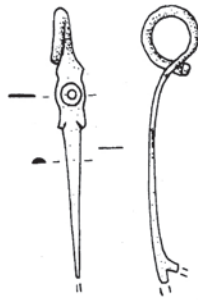

880

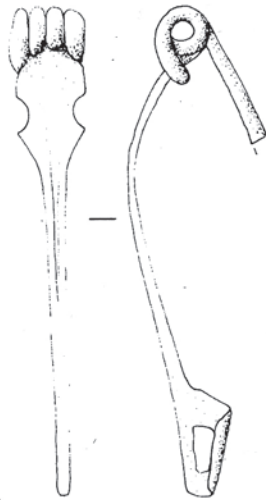

881

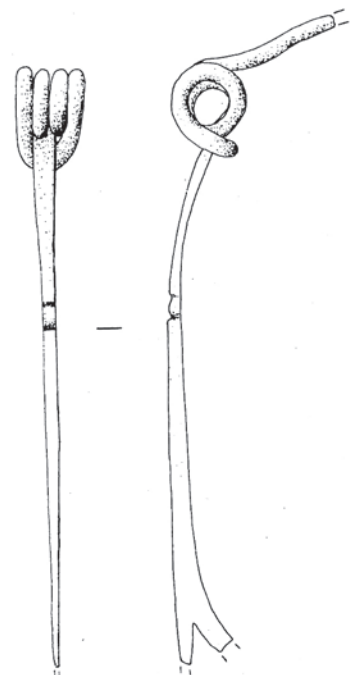

882



883

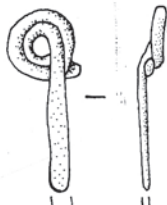

885

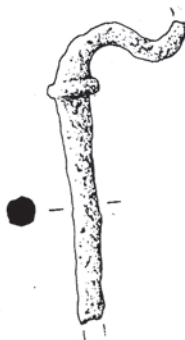

886



887

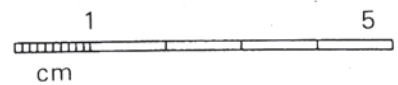

875, Millau, *Le Rajal* (12) ; 876-878, 880, St-Rome-de-Cernon *Sargel I* (12) ; 879, Annecy, *Les Fins* (74) ; 881, Mailhac, *Le Cayla* (11) ; 882, Nissan, *Enserune* (34) ; 883, Cazères, *St-Cizy* (31) ; 885, Les Pennes, *La Cloche* (13) ; 886, Nages, *Les Castels* (30) ; 887, Vienne, *Ste-Blandine* (38) ; 875-885, bronze, 886, 887, fer (876, 877, d'ap. J.-P. SIAU, 1966).

PLANCHE 64

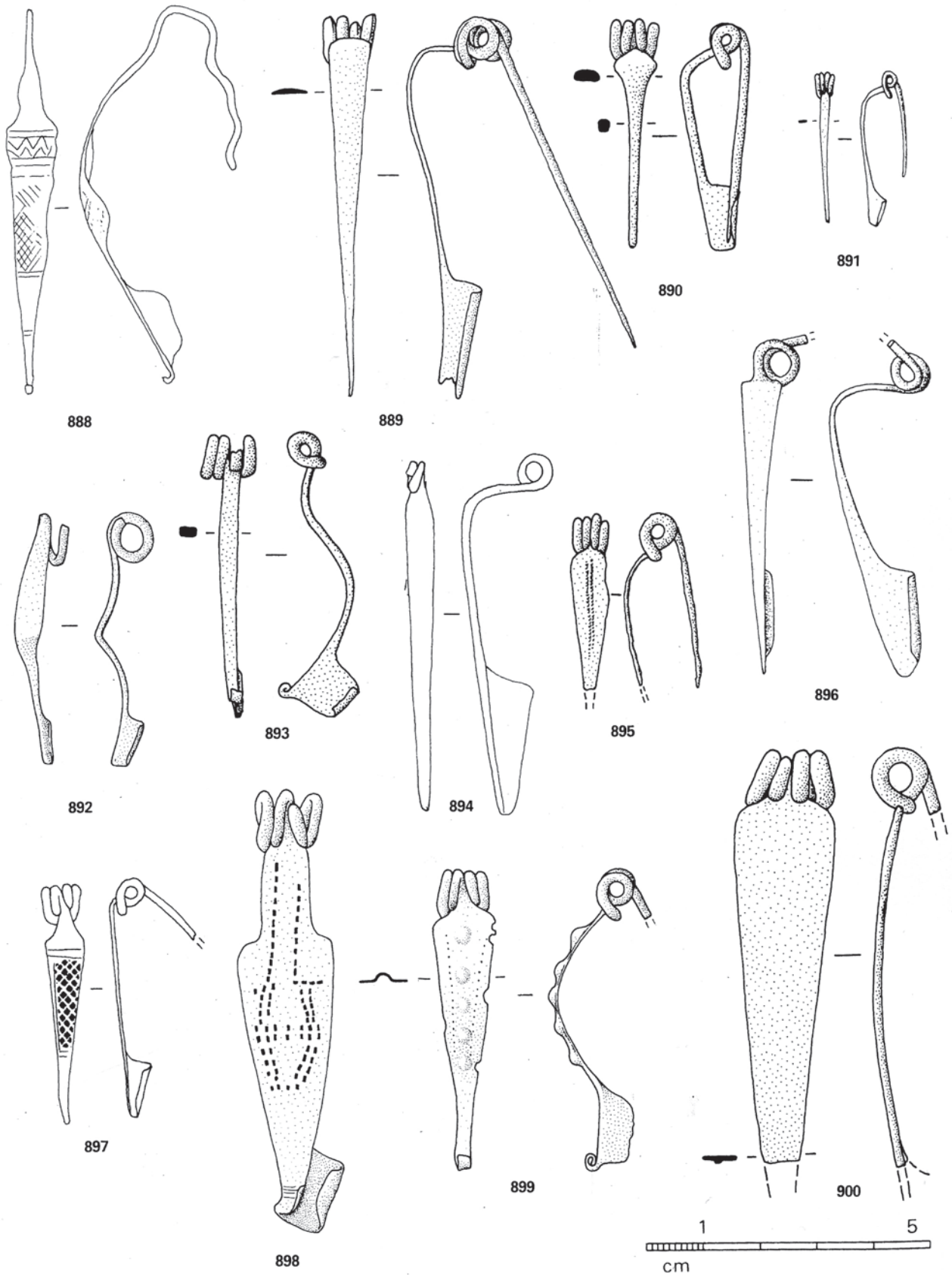

888, 890, 893, 897, St-Bertrand-de-Comminges (31) ; 889, Auterive, *St-Orens* (31) ; 891, Musée, Nîmes (30) ; 892, Clermont-l'Hérault, *Peyre-Plantade* (34) ; 898, Vieille-Toulouse (31) ; 899, Montmaurin, *Lassalles* (31) ; 900, Toulouse, *R. du Pont-Vieux* (31) ; 888-899, bronze (888, 890, 893, 897, d'ap. R. GAVELLE, 1962).

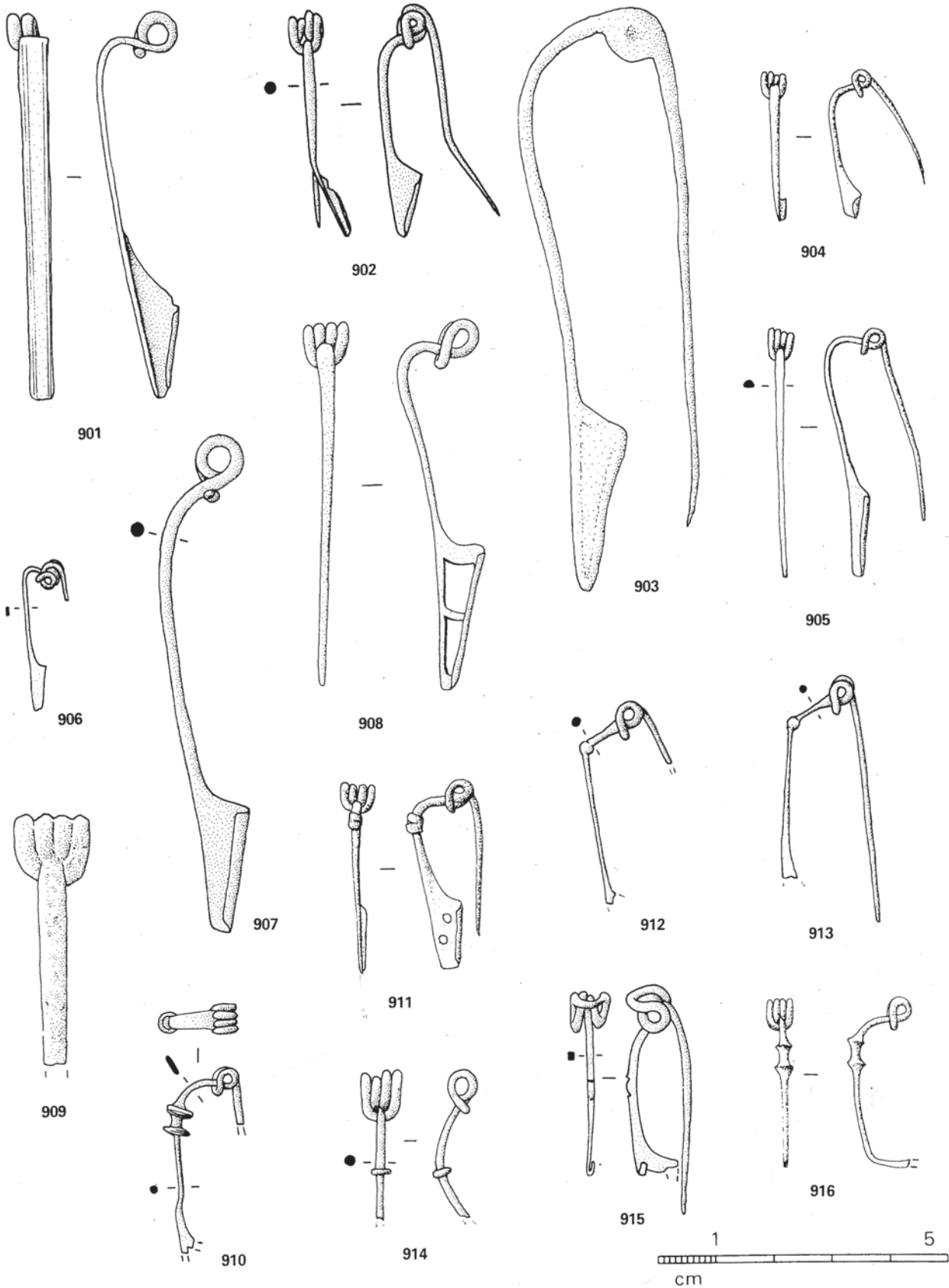

901, Toulouse, *St-Michel-du-Touch* (31) ; 902, Orgon (13) ; 903, Auterive, *St-Orens* (31) ; 904, Musée Nîmes (30) ; 905, Nissan, *Ensérune* (34) ; 906, 908, 912, 915, Vieille-Toulouse (31) ; 907, Vienne, *Ste-Blandine* (38) ; 909, Lattes (34) ; 910, St-Côme, *Mauressip* (30) ; 911, Villetelle, *Ambrussum* (34) ; 916, Alès, *L'Ermitage* (30) ; 901-916, bronze.

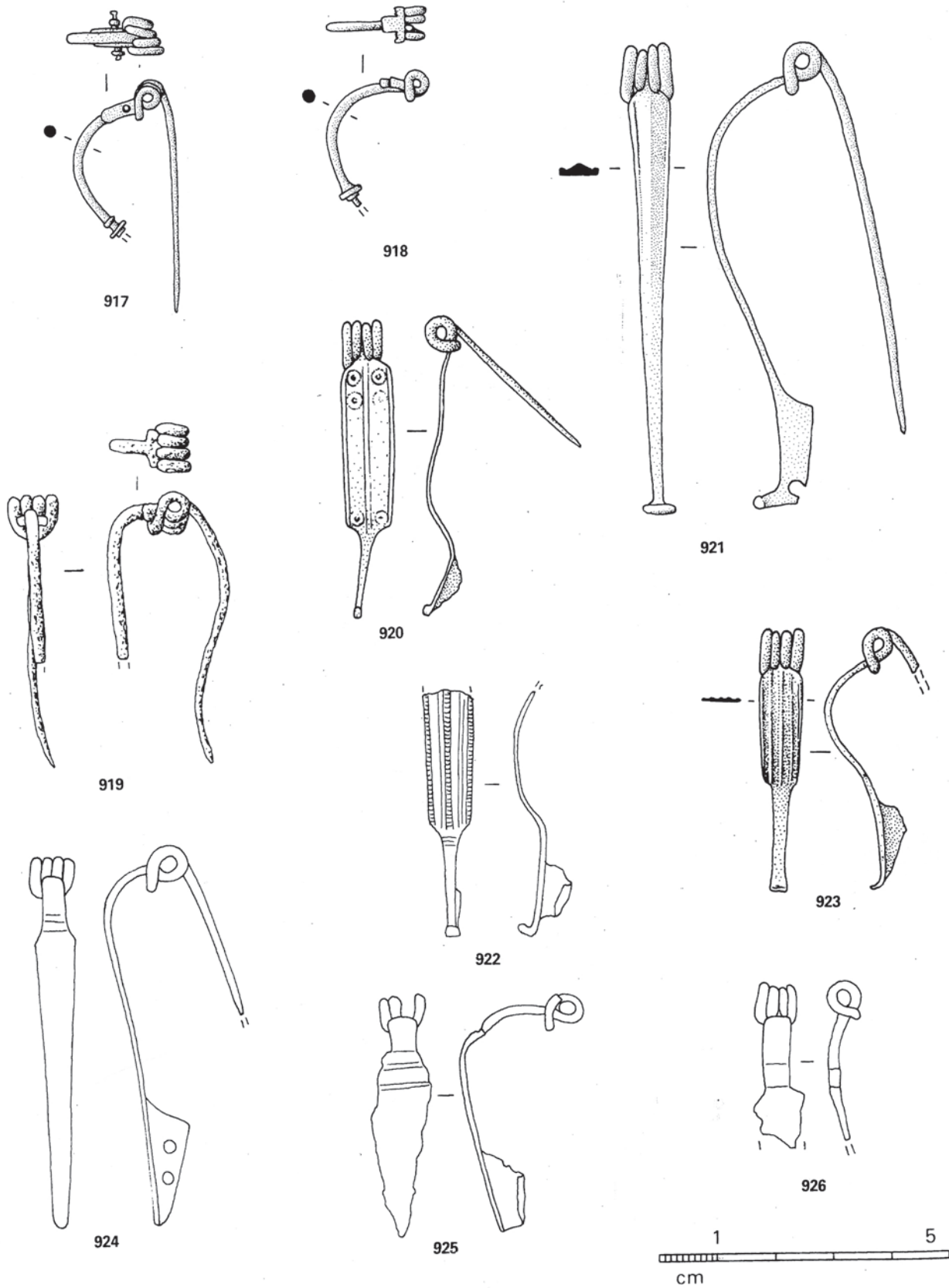

917, Nages, *Les Castels* (30) ; 918, Nîmes, *Rue Ménard* (30) ; 919, St-Bonnet-de-Chirac, *Le Truc* (48) ; 920-926, St-Bertrand-de-Comminges (31) ; 921, Vieille-Toulouse (31) ; 917-918, 920-926, bronze ; 919, fer (920-926, d'après R. GRAVELLE, 1962).

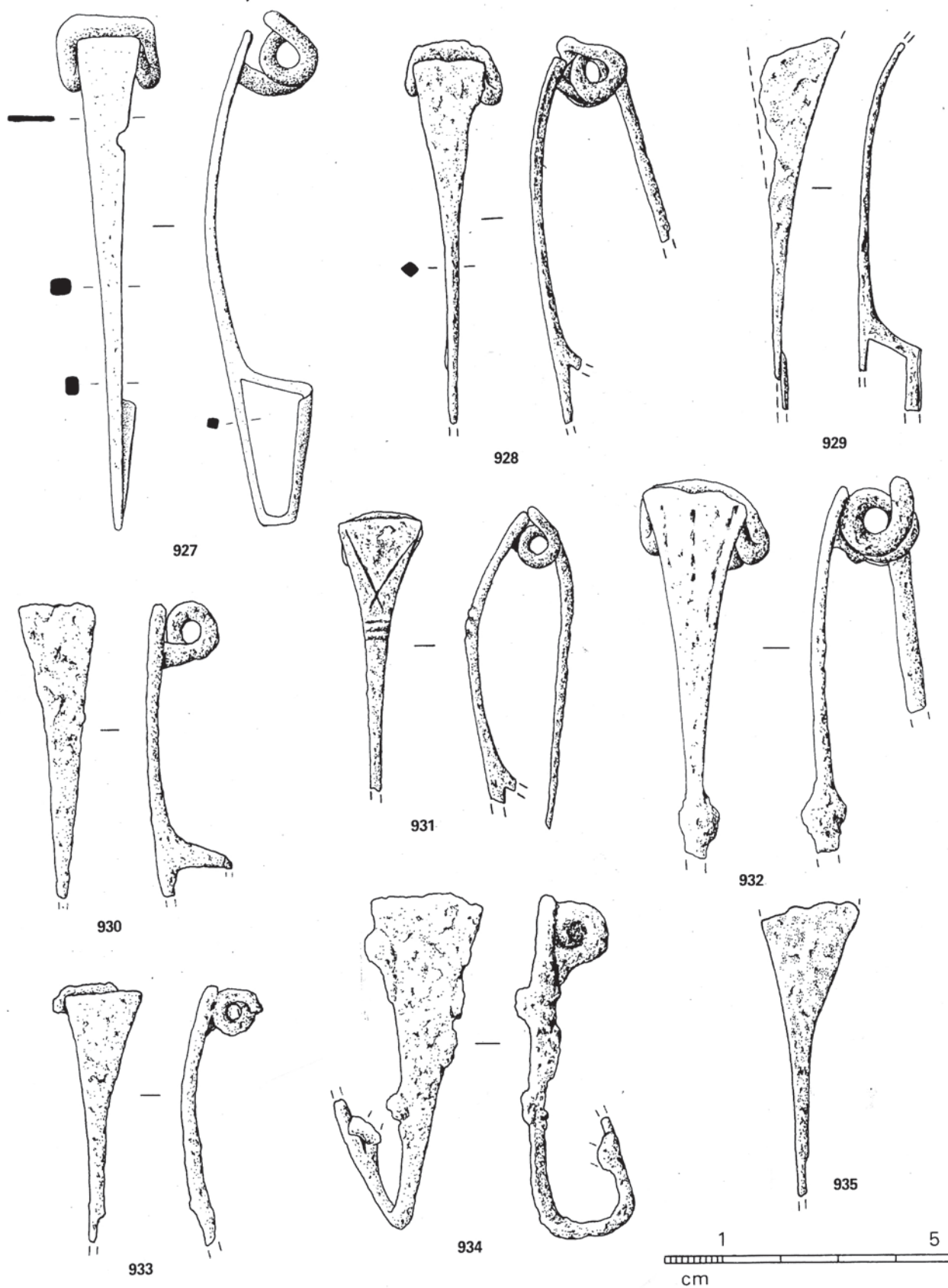

927, Larnage-Montéglin (05) ; 928, 929, 935, Vienne, *Ste-Blandine* (38) ; 930, 933, 934, Nages, *Les Castels* (30) ; 931, Champcella, Cuménal (05) ; 932, Le Pègue, *St-Marcel* (26) ; 927-935, fer.

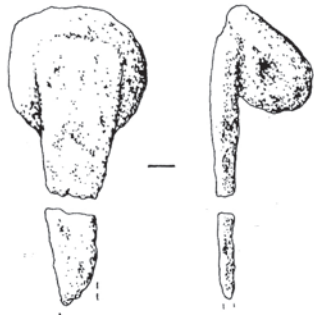

936

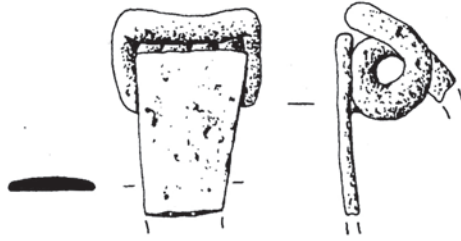

937

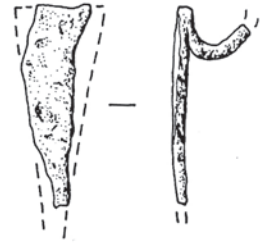

938

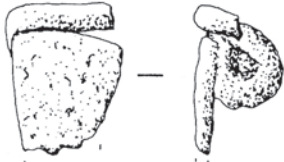

939

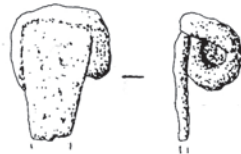

940



941



942

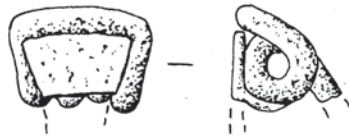

943

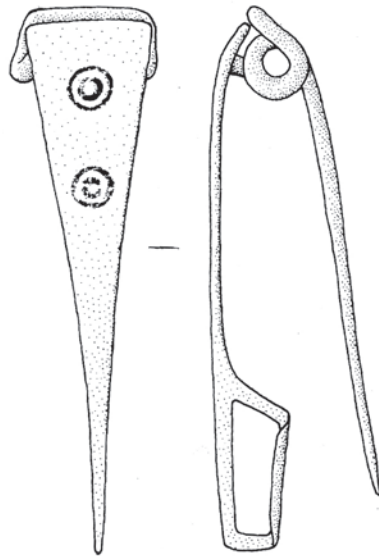

944

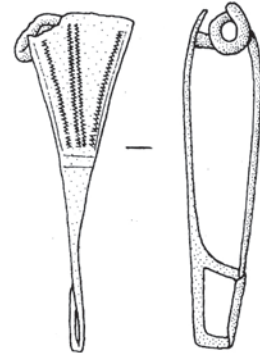

945

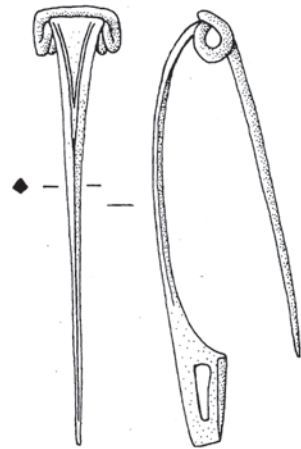

946 s

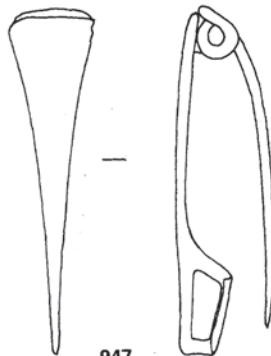

947

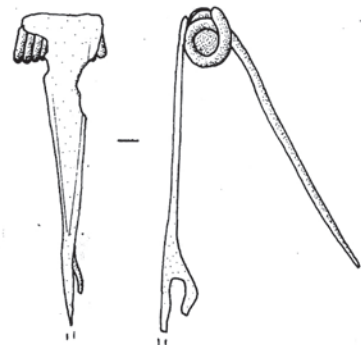

948



936, 939-942, Montpeyrroux, *Gr. des Fées* (34) ; 937, 943, Beaucaire, *Mas-de-Jallon* (30) ; 938, Vienne, *Ste-Blandine* (38) ; 944, Lattes (34) ; 945, 946, Vieille-Toulouse, *La Planho* (31) ; 947, St-Rome-de-Cernon, *Sargel I* (12) ; 948, Auterive, *St-Orens* (31) ; 936-943, fer ; 944-948, bronze.

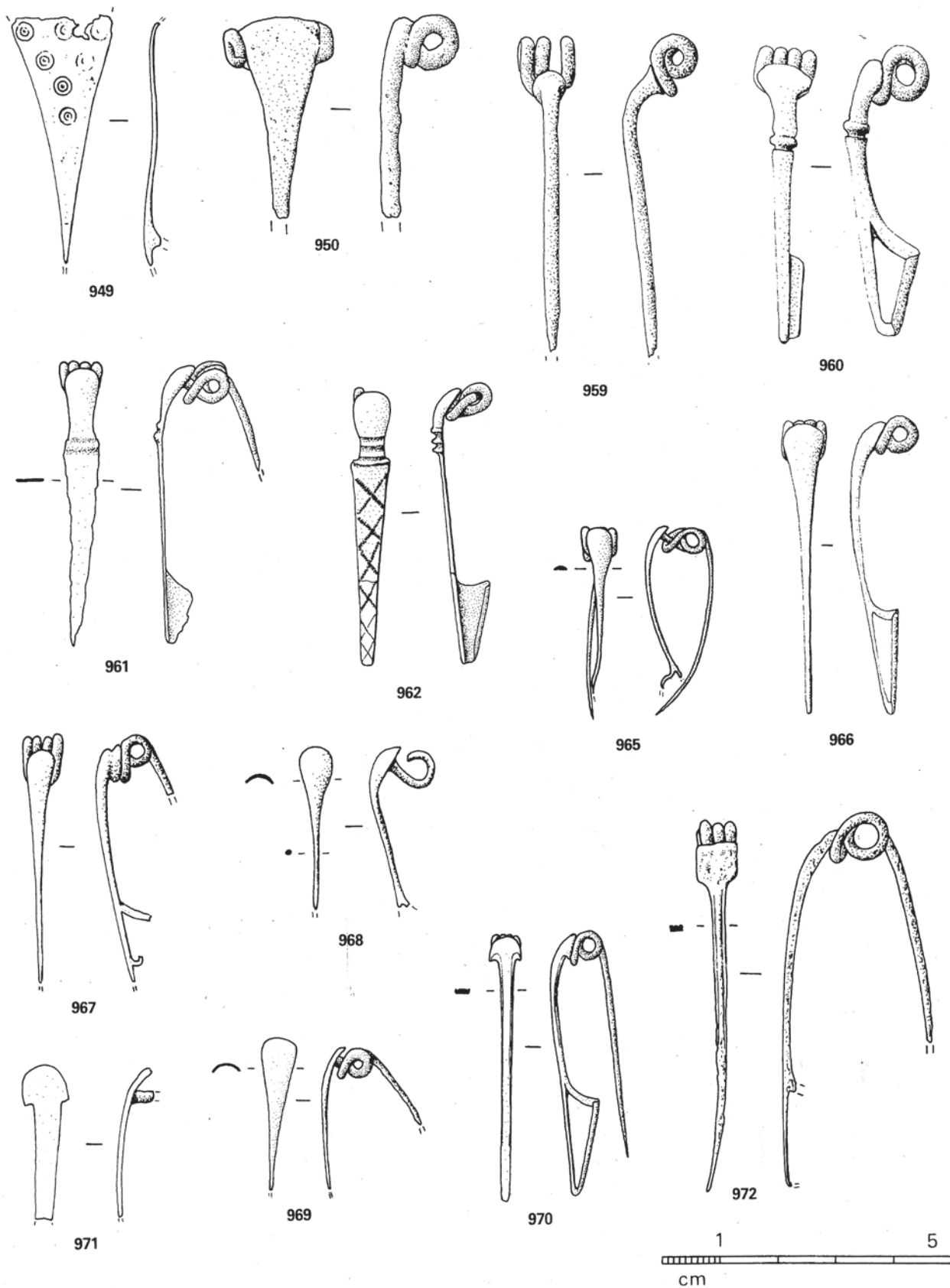

949, St-Rome-de-Cernon, *Sargel I* (12) ; 950, Auterive, *St-Orens* (31) ; 959, Musée, Montpellier (34) ; 960, 966, Mailhac, *Le Cayla* ((1) ; 961, Musée Gap (05) ; 962, Magalas, *Montfo* (34) ; 965, Lattes (34) ; 967, 968, Cavailon, *Colline St-Jacques* (84) ; 969, Vieille-Toulouse (31) (croquis approximatif) ; 970, Sorèze, *Berniquaut* (81) ; 971, Nissan, *Enserune* (34) ; 972, Vienne, *Ste-Blandine* (38) ; 949-971, bronze ; 972, fer.

PLANCHE 70

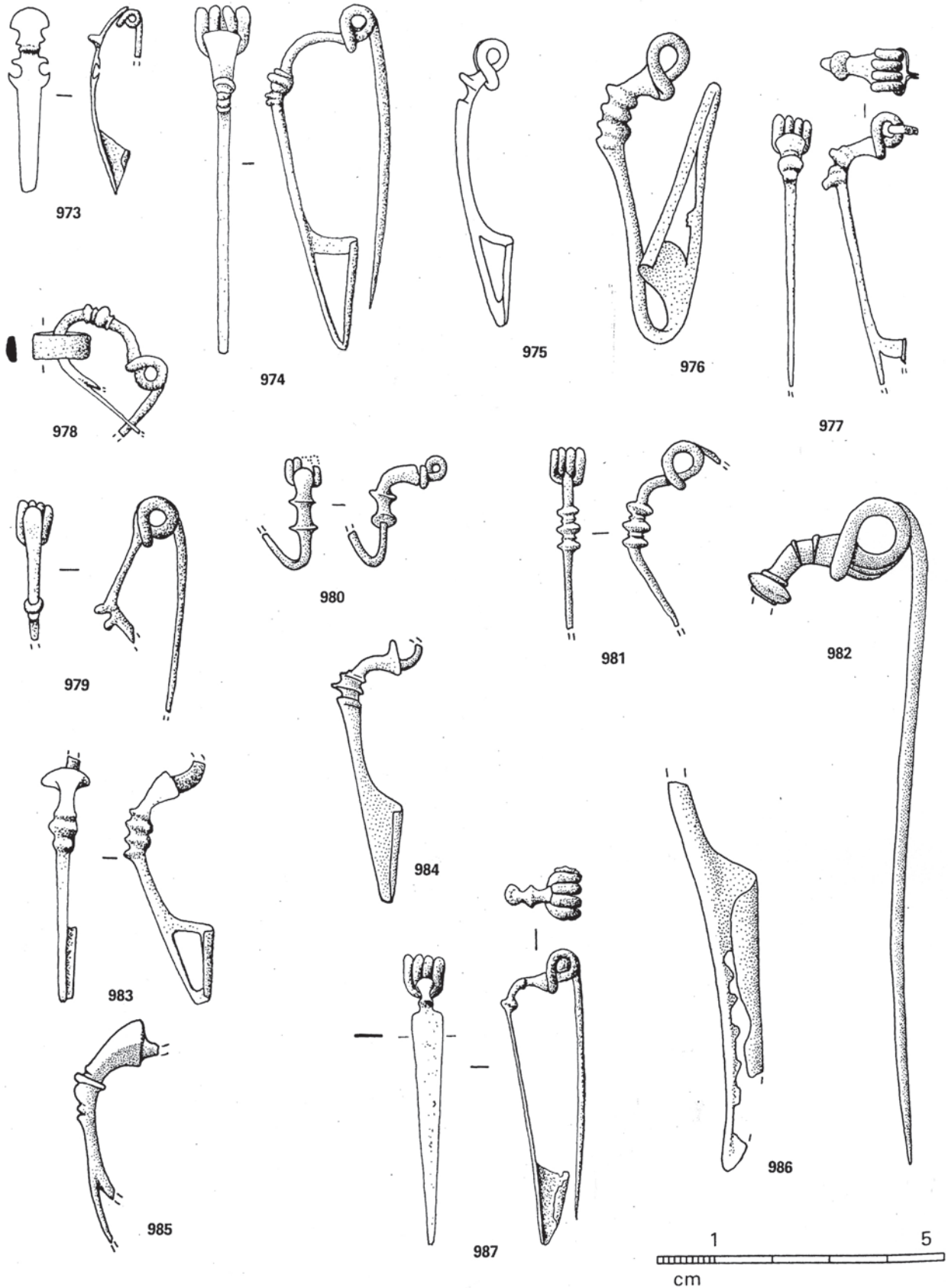

973, 977, 979, 983, Nissan, *Ensérune* (34) ; 974, 978, Mailhac, *Le Cayla* (11) ; 975, St-Sulpice (81) ; 976, 986, Auterive, *St-Orens* (31) ; 980, Magalas, *Montfo* (34) ; 981, 982, 985, Vieille-Toulouse, *La Planho* (31) ; 984, Rodez, *Chantier Touzery* (12) ; 987, Ventabren, *Roquefavour* (13) ; 973-987, bronze (975, d'ap. G. FARENC et A. SOUTOU, 1961).

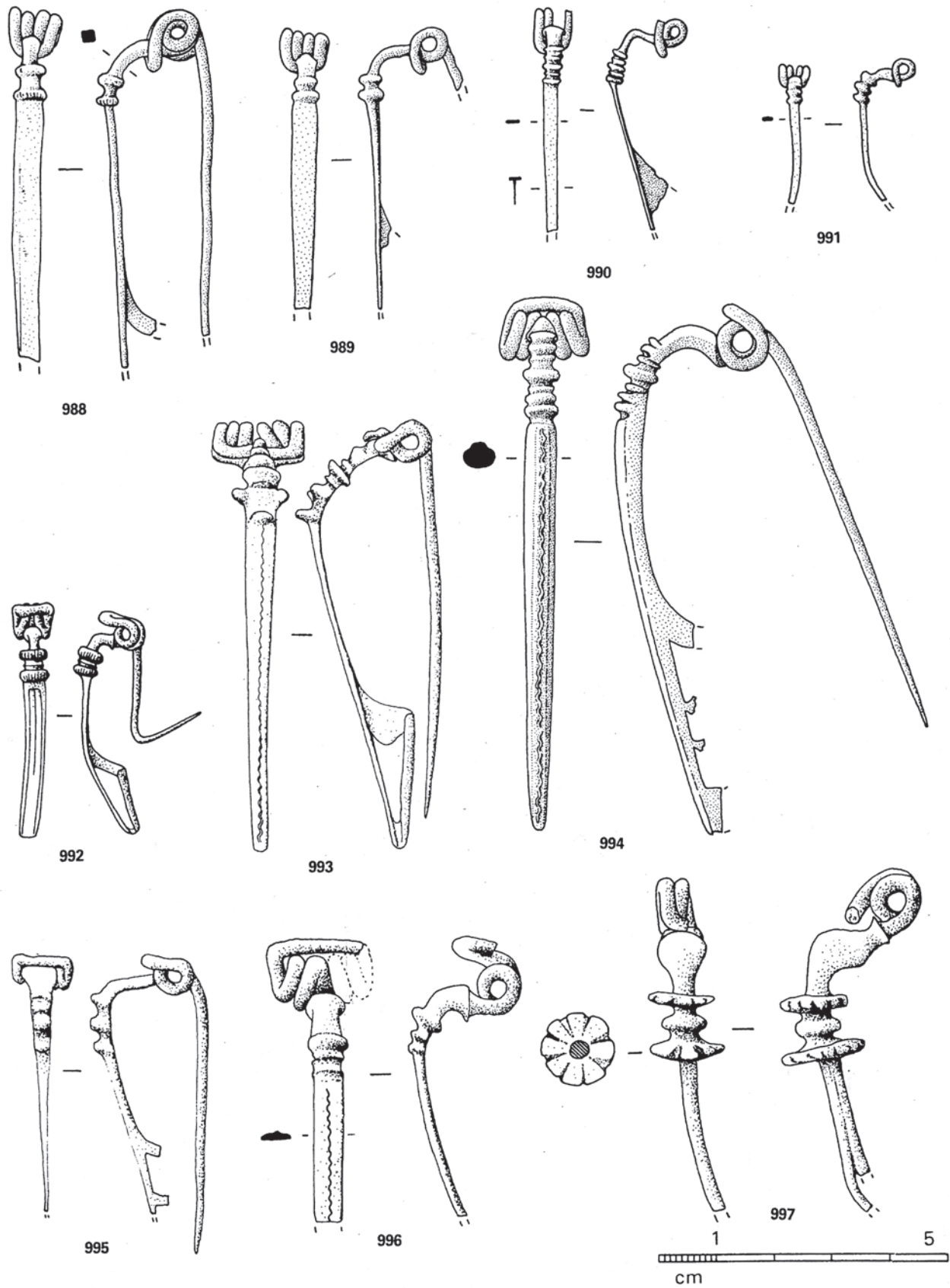

988, 989, Vienne, *Ste-Blandine* (38) ; 990, Clermont-le-Fort, *Le Piteau* (31) ; 991, Auterive, *St-Orens* (31) ; 992, Le Pègue, *St-Marcel* (26) ; 993, 995, Mailhac, *Le Cayla* (11) ; 994, Musée, Nîmes (30) ; 996, Musée, Montpellier (34) ; 997, Nissan, *Ensérune* (34) ; 988-991, 993-997, bronze ; 992, argent.

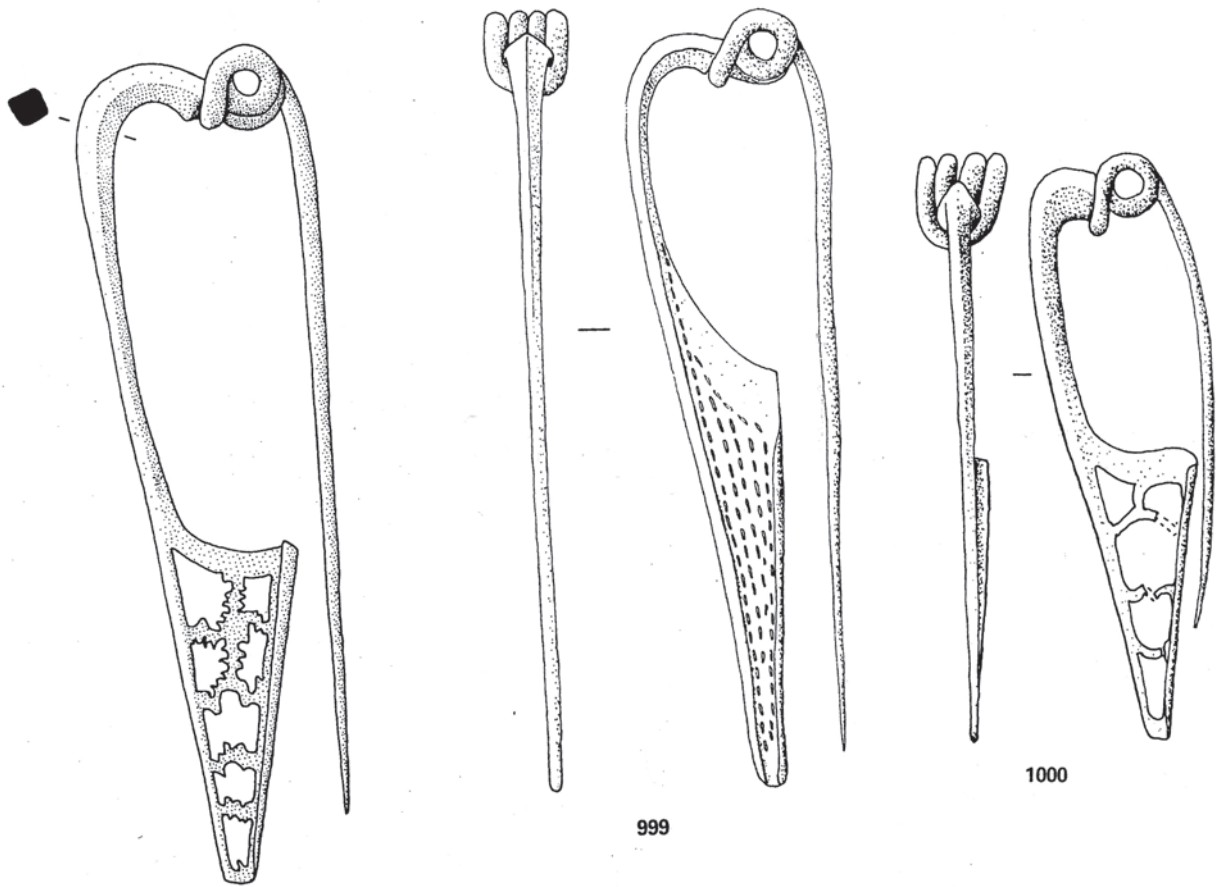

998

999

1000

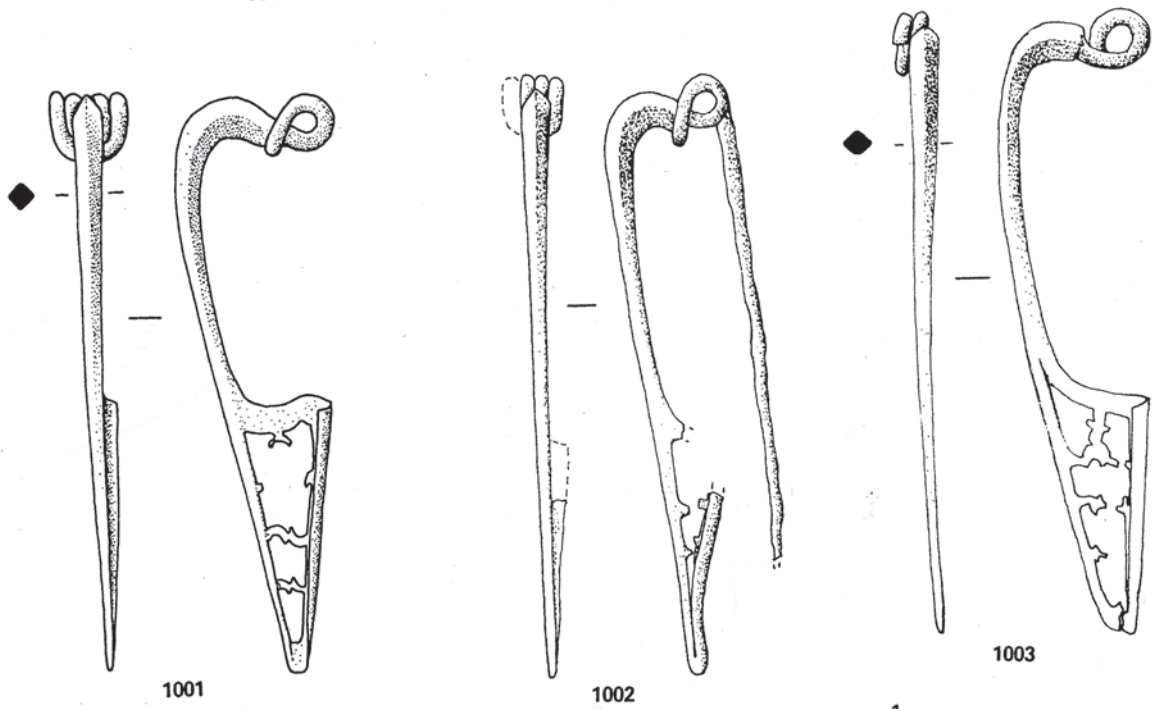

1001

1002

1003



998, Nîmes, *Mont-Cavalier* (30) ; 999, 1002, 1003, Mailhac, *Le Cayla* (11) ; 1000, Musée, Montpellier (34) ; 1001, Vieille-Toulouse, *La Planho* (31) ; 998-1003, bronze.

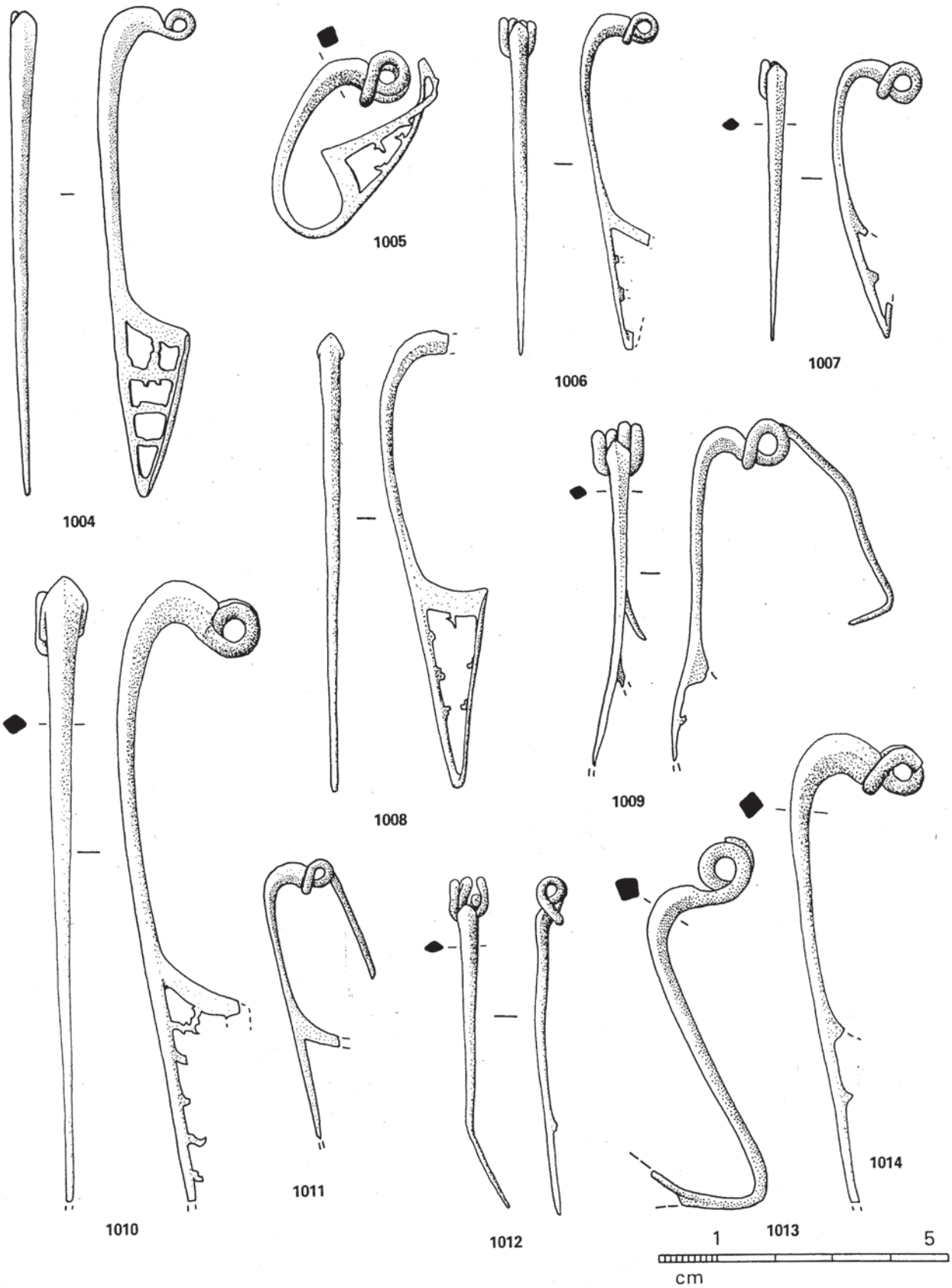

1004, 1011, *Vieille-Toulouse* (31) ; 1005, 1006, 1008, 1010, 1012, 1014, Nissan, *Ensérune* (34) ; 1007, 1009, Auterive, *St-Orens* (31) ; 1013, St-Bertrand-de-Comminges (31) (1004, 1011, croquis approximatif) ; 1004-1014, bronze.

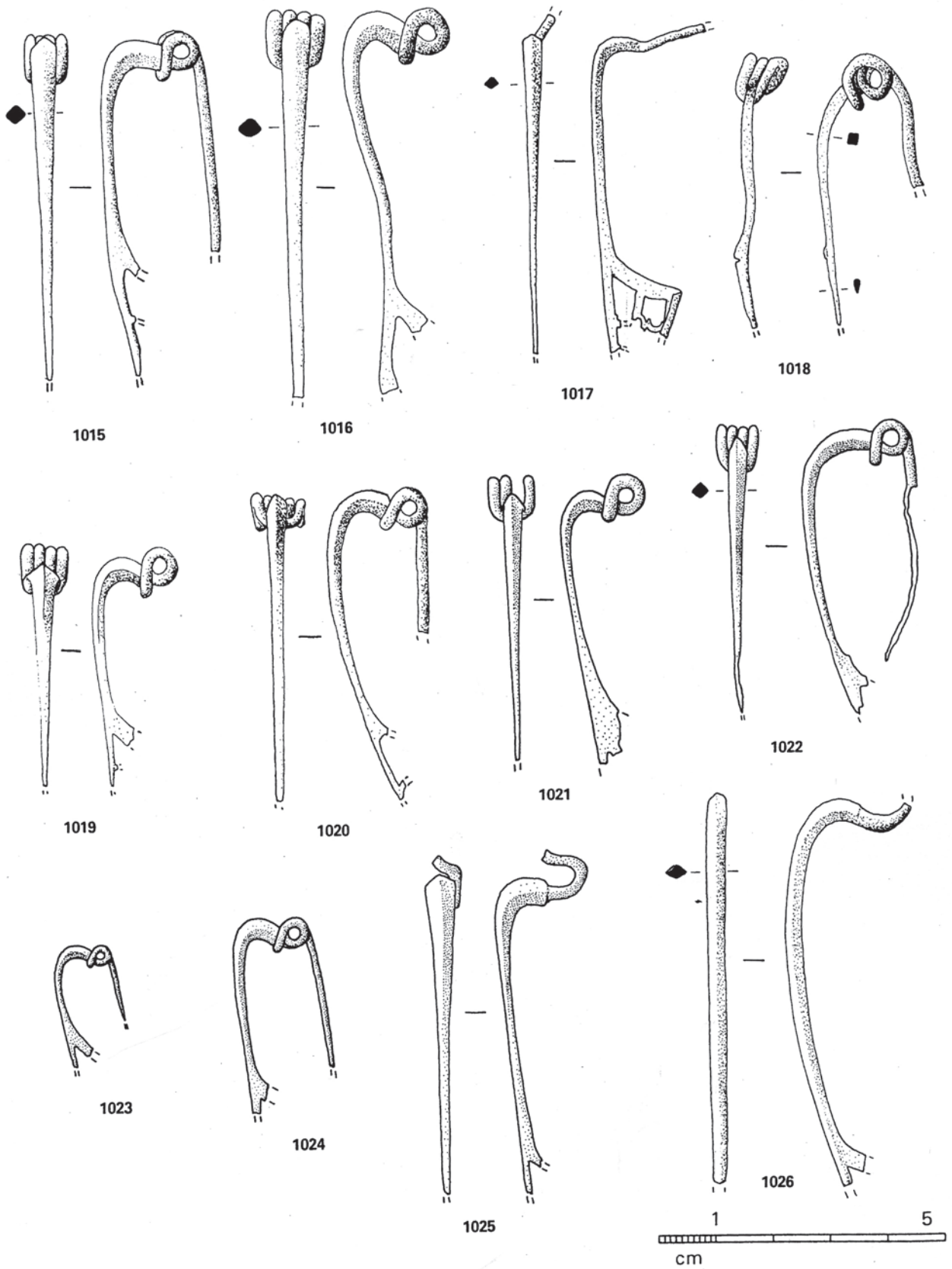

1015-1017, 1026, Nissan, *Enserune* (34) ; 1018, Roujan, *Le Credo* (34) ; 1019, 1020, 1025, Mailhac, *Le Cayla* (11) ; 1021, 1023, 1024, Vieille-Toulouse (31) ; 1023, 1024, croquis approximatif ; 1022, Pomas, *La Lagaste* (11) ; 1015-1026, bronze.

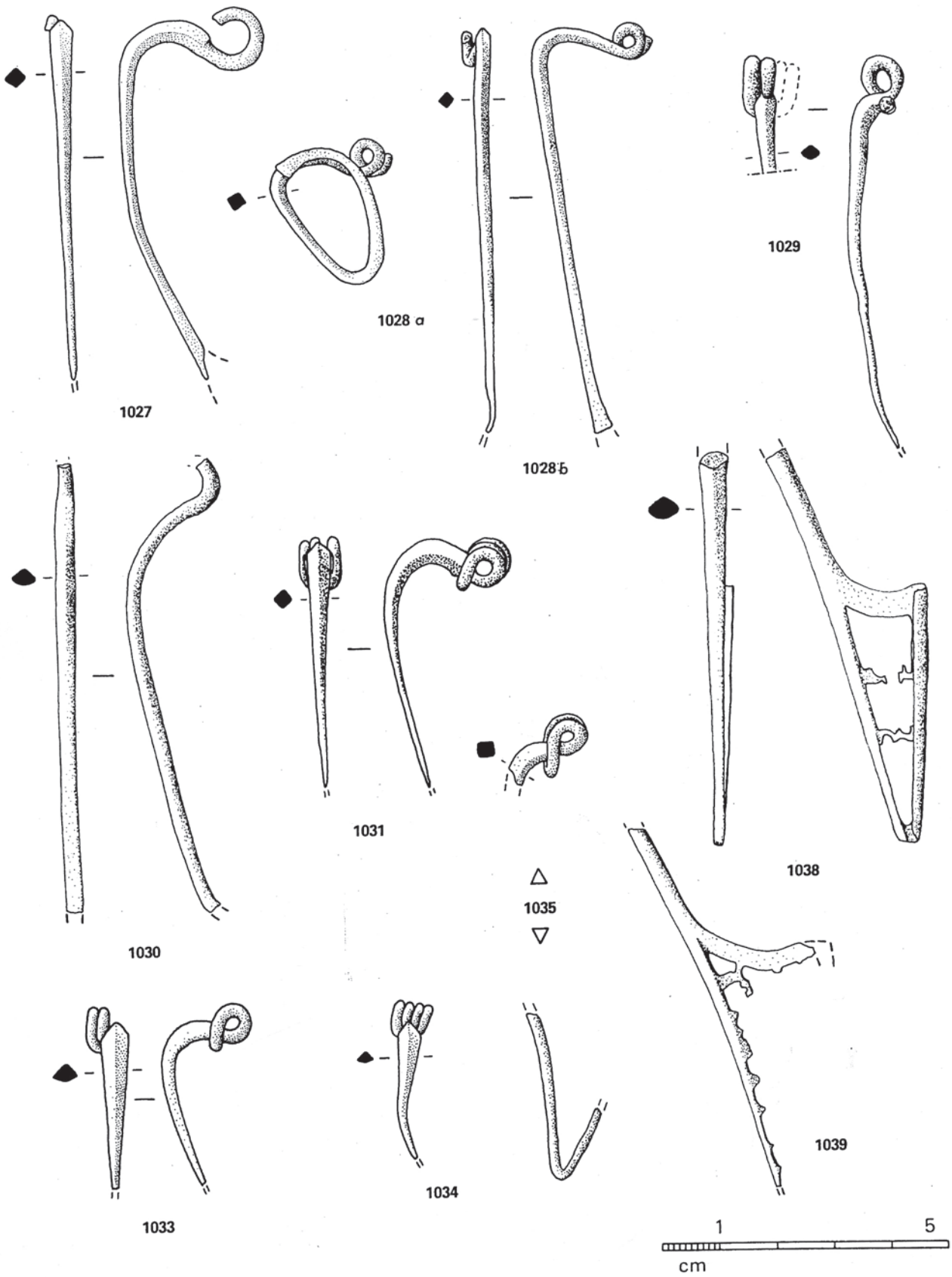

1027, Vienne, *Ste-Blandine*, (38) ; 1028, Sorèze, *Berniquaut* (81) (a, état actuel ; b, restitution) ; 1029, 1030, 1039, Nissan, *Enserune* (34) ; 1031, Bize, *La Roueyre, dolmen du Roc Gris* (11) ; 1033, 1034, Vieille-Toulouse (31) ; 1035, Magalas, *Montfo* (34) ; 1027-1035, bronze.

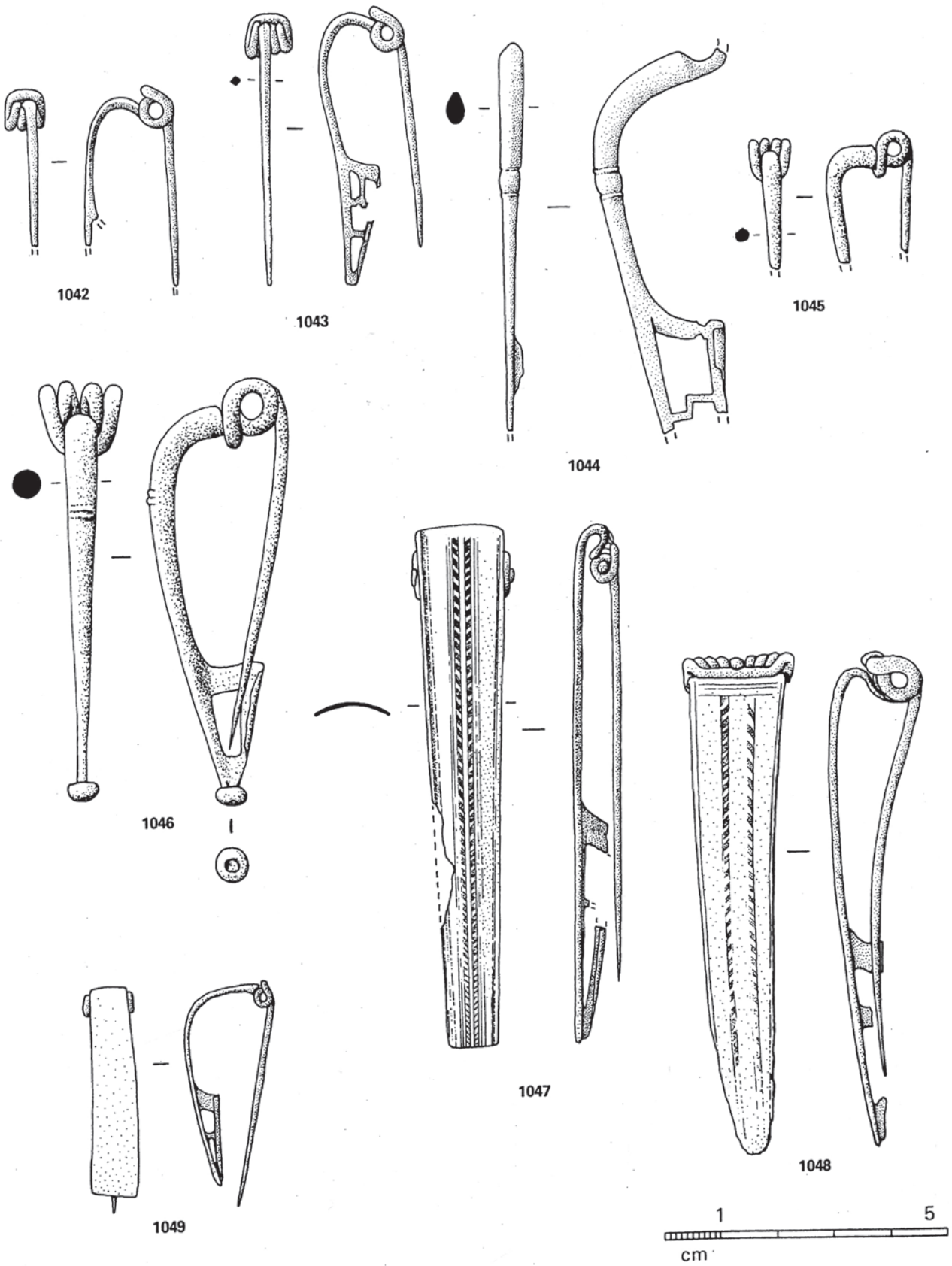

1042, Péret, *Le Causse* (34) ; 1043, 1047, La Canourgue, *Ron de Gleiso* (48) ; 1044, Belest, *Le Mayne* (09) ; 1045, Cavailon, *Colline St-Jacques* (84) ; 1046, Champcella, *Cuménal* (05) ; 1048, Sébazac-Concourès, *Lioujas* (12) ; 1049, Musée Nîmes (30) ; 1042-1049, bronze.

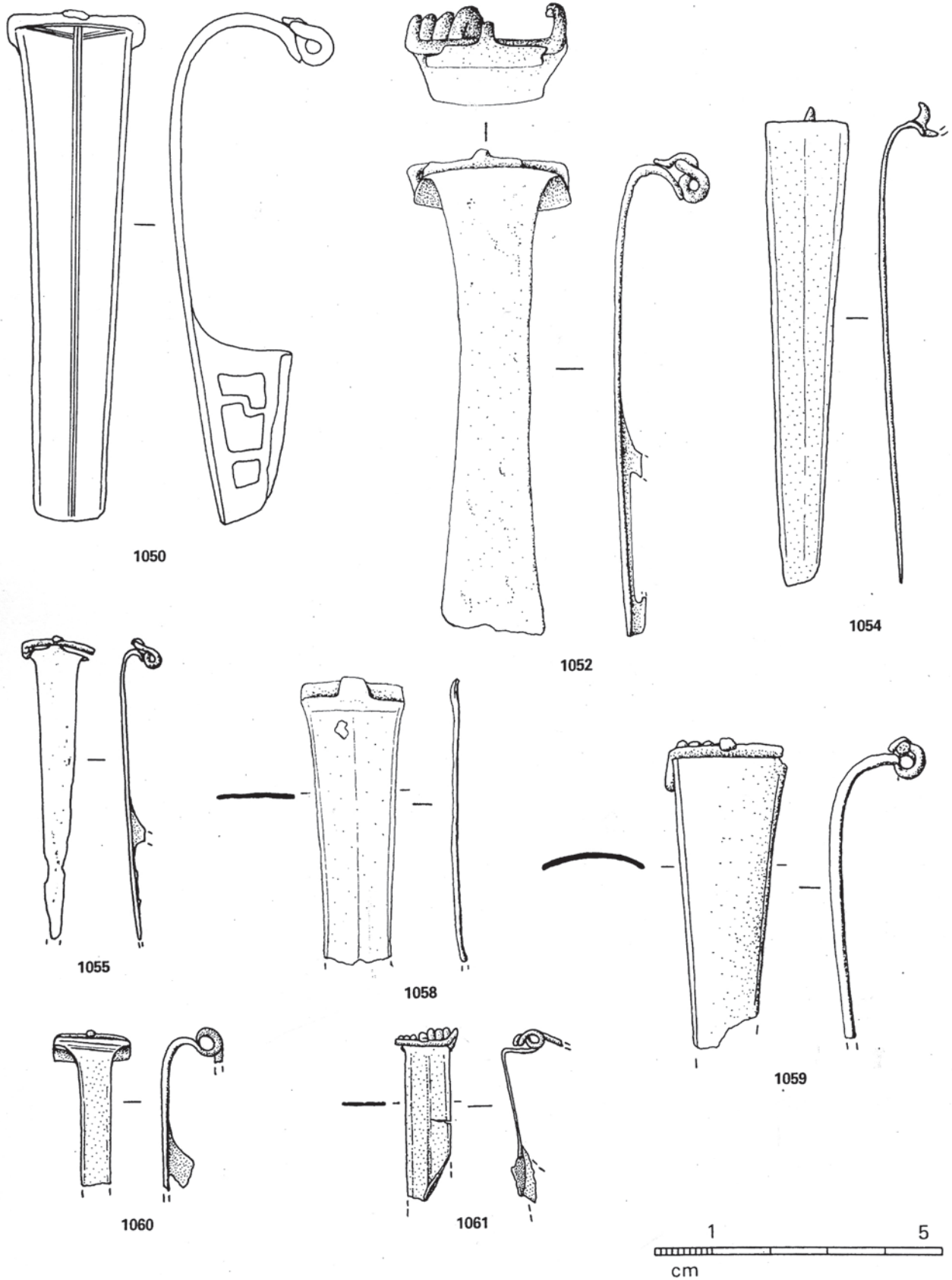

1050, Montrozier, *Argentelle* (12) ; 1052, environs de Villevieille (30) ; 1054, Vieille-Toulouse (31) ; 1055, St-Rome-de-Cernon, *Sargel I* (12) ; 1058, Mailhac, *Le Cayla* (11) ; 1059, Aspiran, *St-Bézard* (34) ; 1060, Rodez, *Rue Ste-Catherine* (12) ; 1061, Javols (48) : 1050-1061, bronze (1050, d'ap. J.-P. SUAU, 1966).

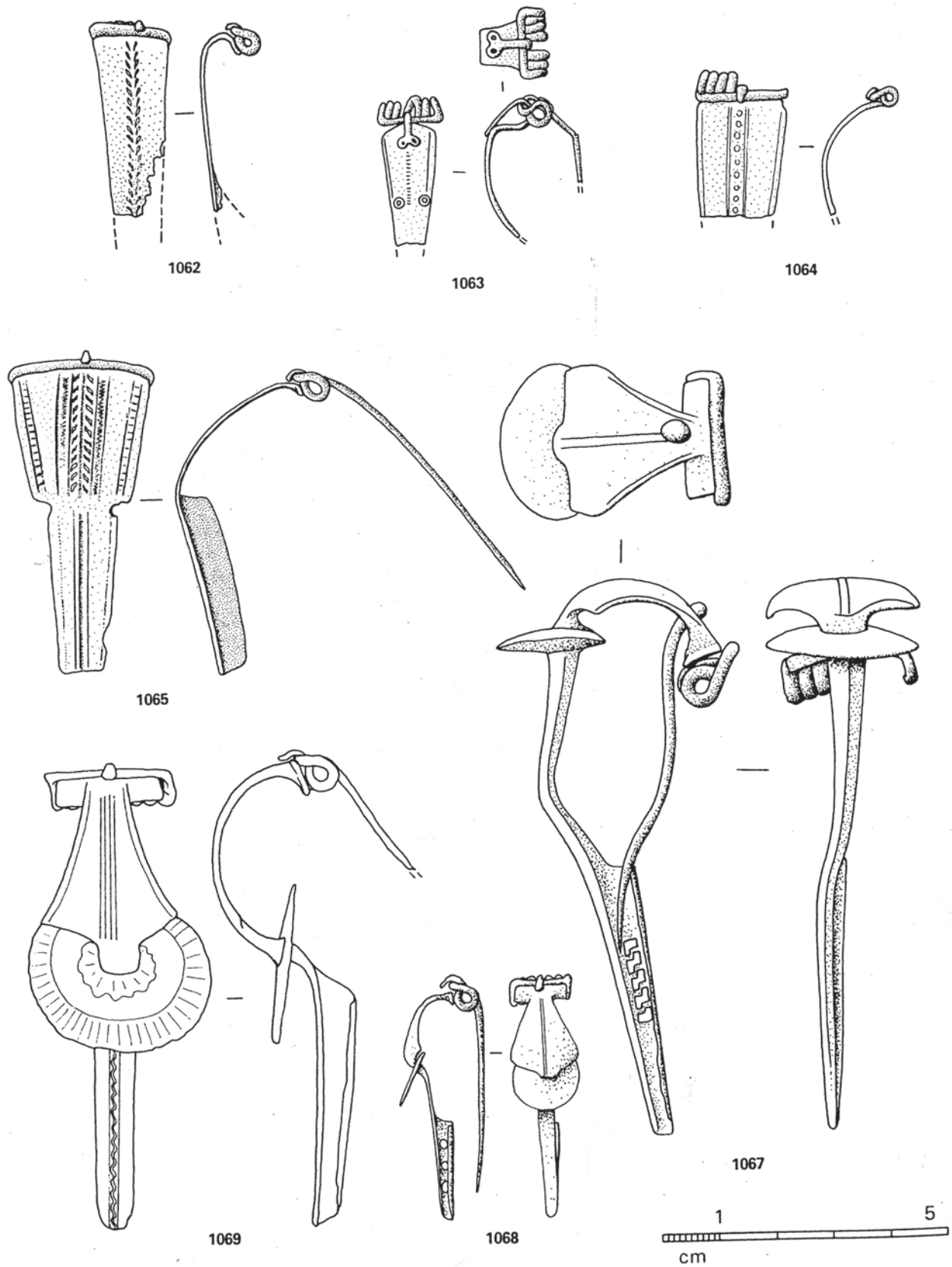

1062, St-Bertrand-de-Comminges (31) ; 1063, Musée Nîmes (30) ; 1064, Vieille-Toulouse (31) ; 1065, Roquefort, *Le Combalou* (12) ; 10 St-Rome-de-Cernon, *Sargel II* (12) ; 1068, Musée, Montpellier (34) ; 1069, St-Christophe, *Puech du Caylar* (12) ; 1062-1069, bronze (10 d'ap. R. GAVELLE, 1962 ; 1069, d'ap. J.-P. SUAU, 1966).

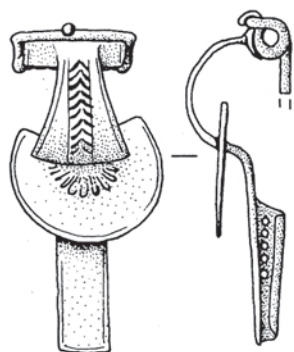

1070

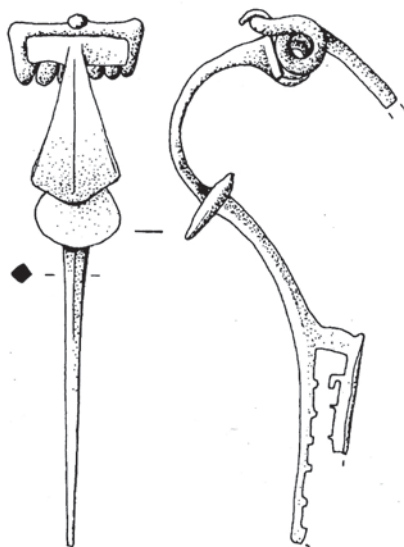

1071

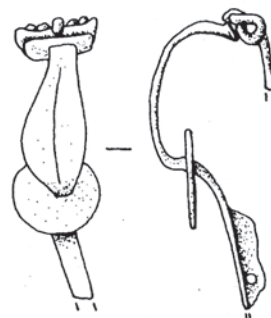

1072



1073

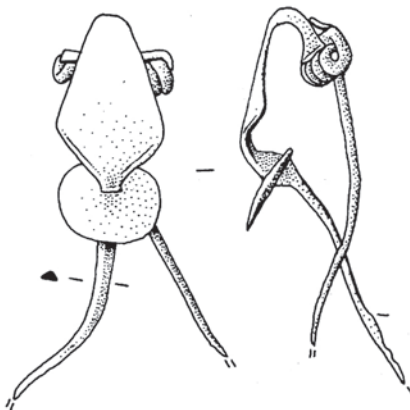

1074

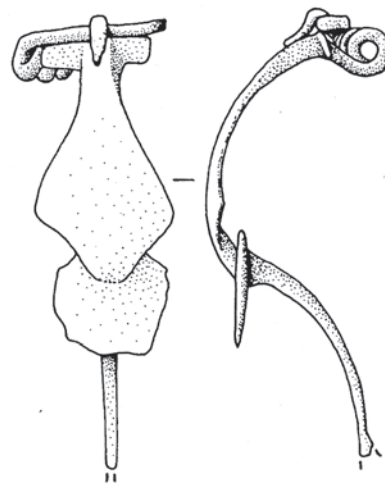

1075

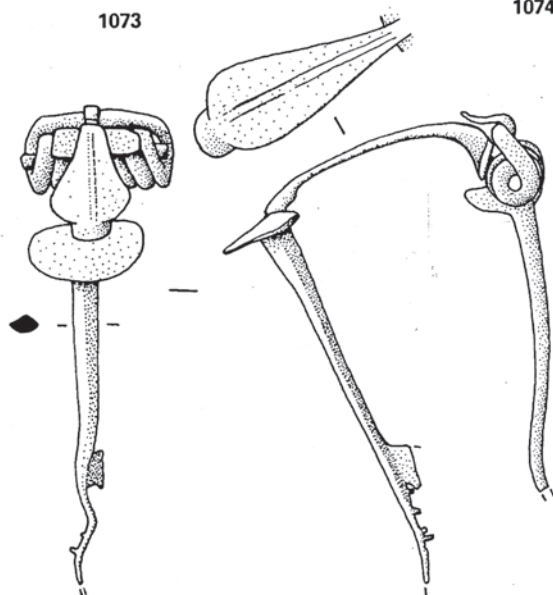

1076

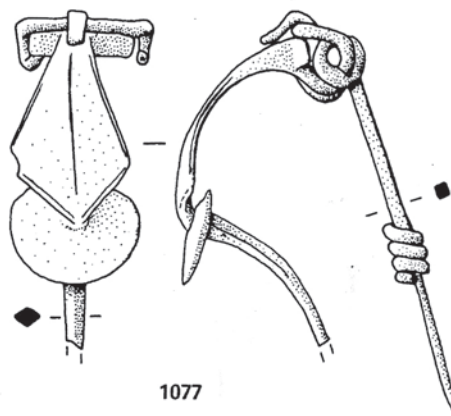

1077

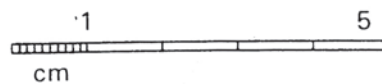

1070, Rodez, *Parking Bd République* (12) ; 1071, Orange, *Charasse* (84) ; 1072, Nissan, *Ensérune* (34) ; 1073-1077, Annecy, *Les Fins* (74) ; 1070-1077, bronze (1073, d'ap. C. MARTEAUX et M. LE ROUX, 1914).

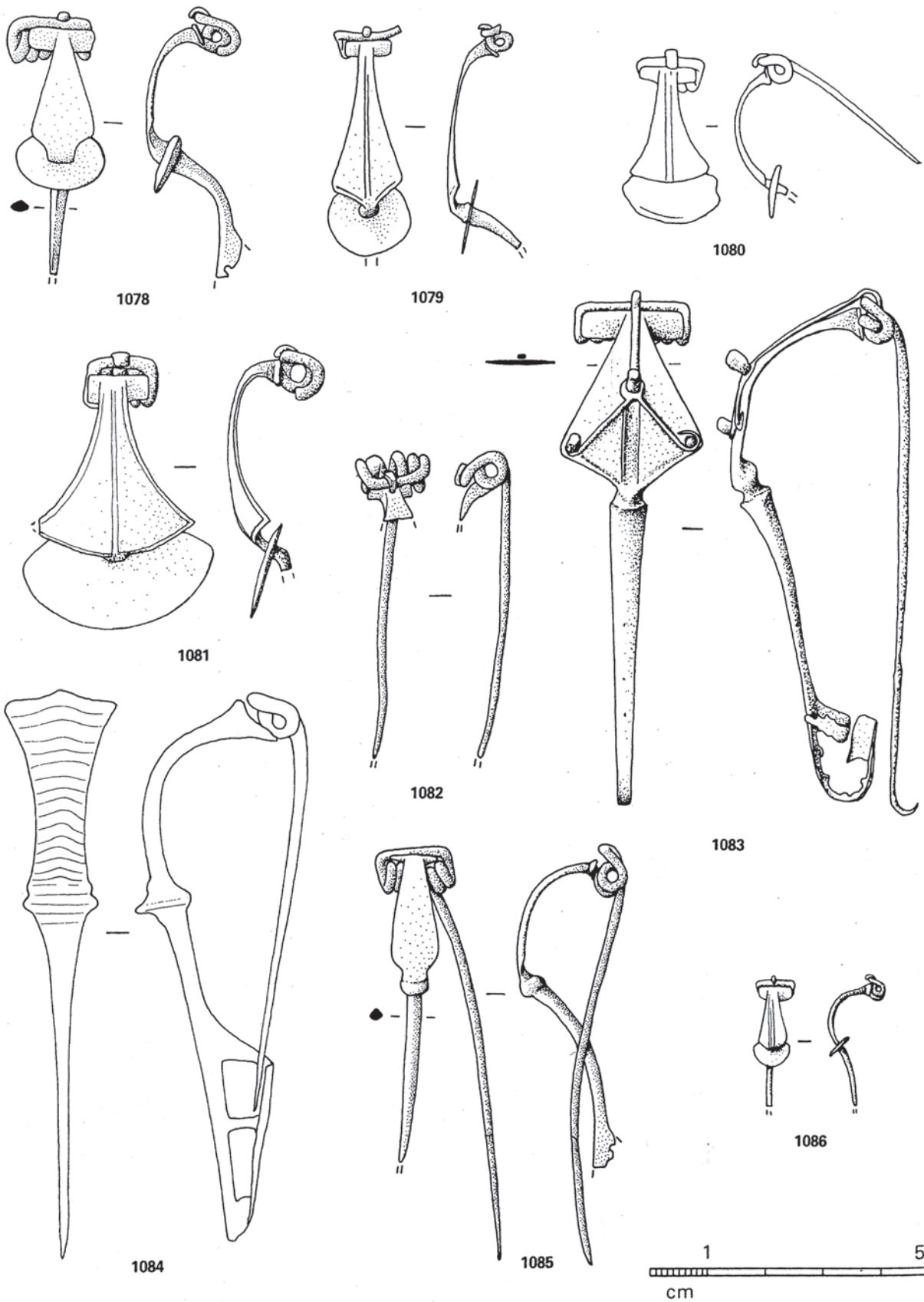

1078, Faverges, *Viuz* (74) ; 1079, Die ou environs (26) ; 1080, St-Bertrand-de-Comminges, *Basilique-Marché Bordères* (31) ; 1081, Mailhac, *Le Cayla* (11) ; 1082, Arbin, *Mérande* (73) ; 1083, 1084, Champcella, *Cuménal* (05) ; 1085, Annecy, *Les Fins* (74) ; 1086, Alès, *l'Ermitage* (30) ; 1078-1086, bronze (1080, d'ap. R. GAVELLE, 1962 ; 1084, d'ap. dessin original de L. Alphand).

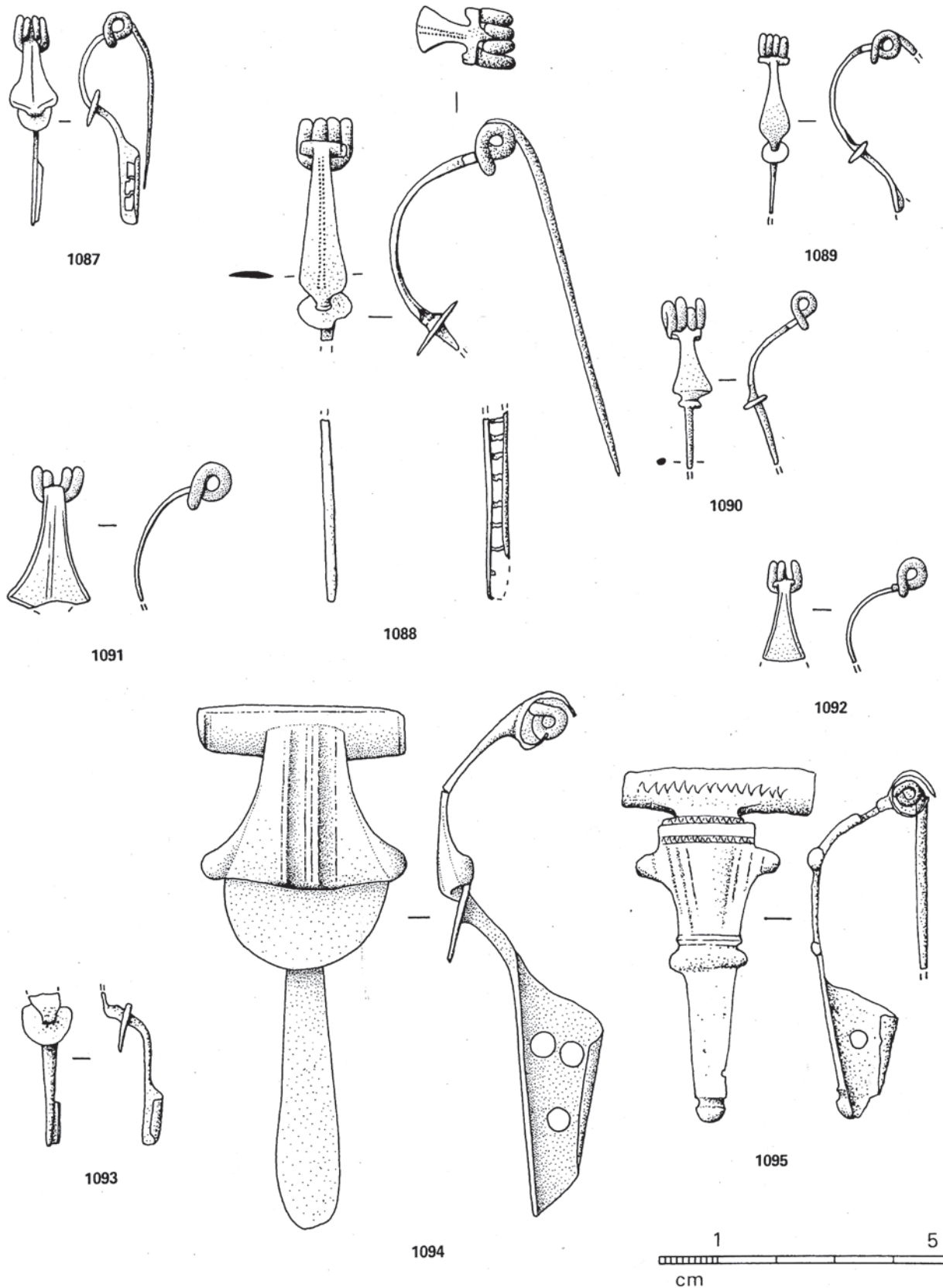

1087, Gaujac, *St-Vincent* (30) ; 1088, Vaison-la-Romaine, *La Cathédrale* (84) ; 1089, Pomas, *La Lagaste* (11) ; 1090, 1091, Magalas, *Montfo* (34) ; 1092, Musée, Nîmes (30) ; 1093, Nages, *Les Castels* (30) ; 1094, Lanslevillard, *Maison Filliol* (73) ; 1095, Musée, Montpellier (34) ; 1087-1095, bronze.

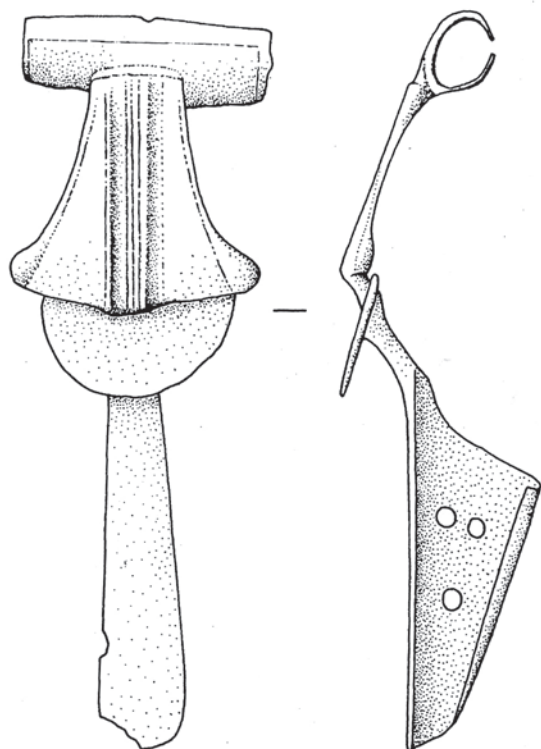

1096

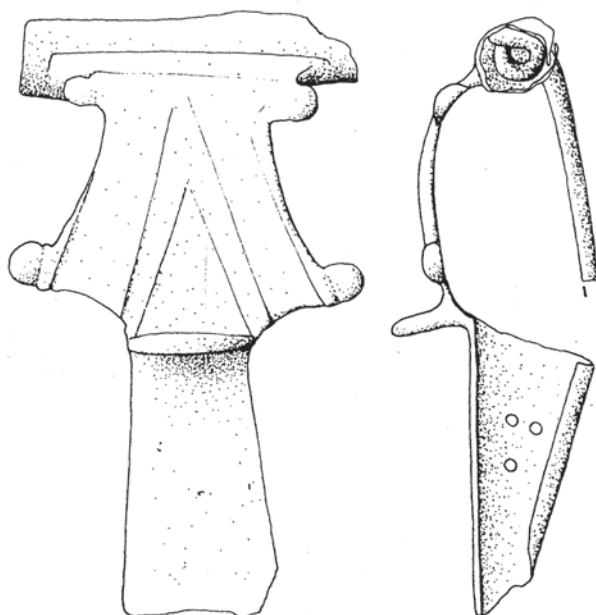

1097

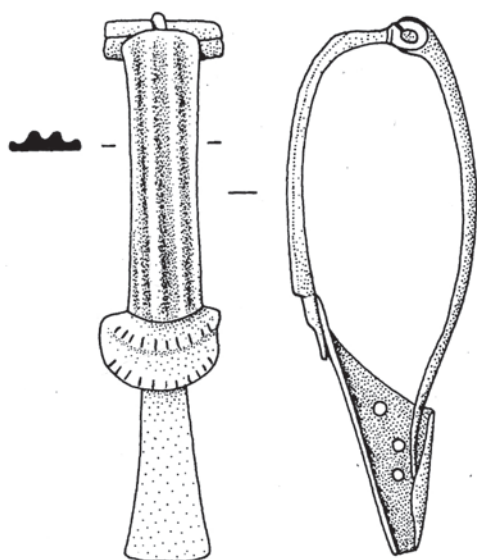

1098

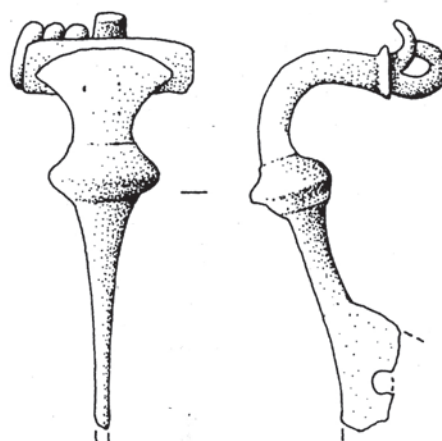

1099

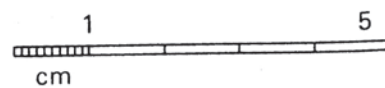

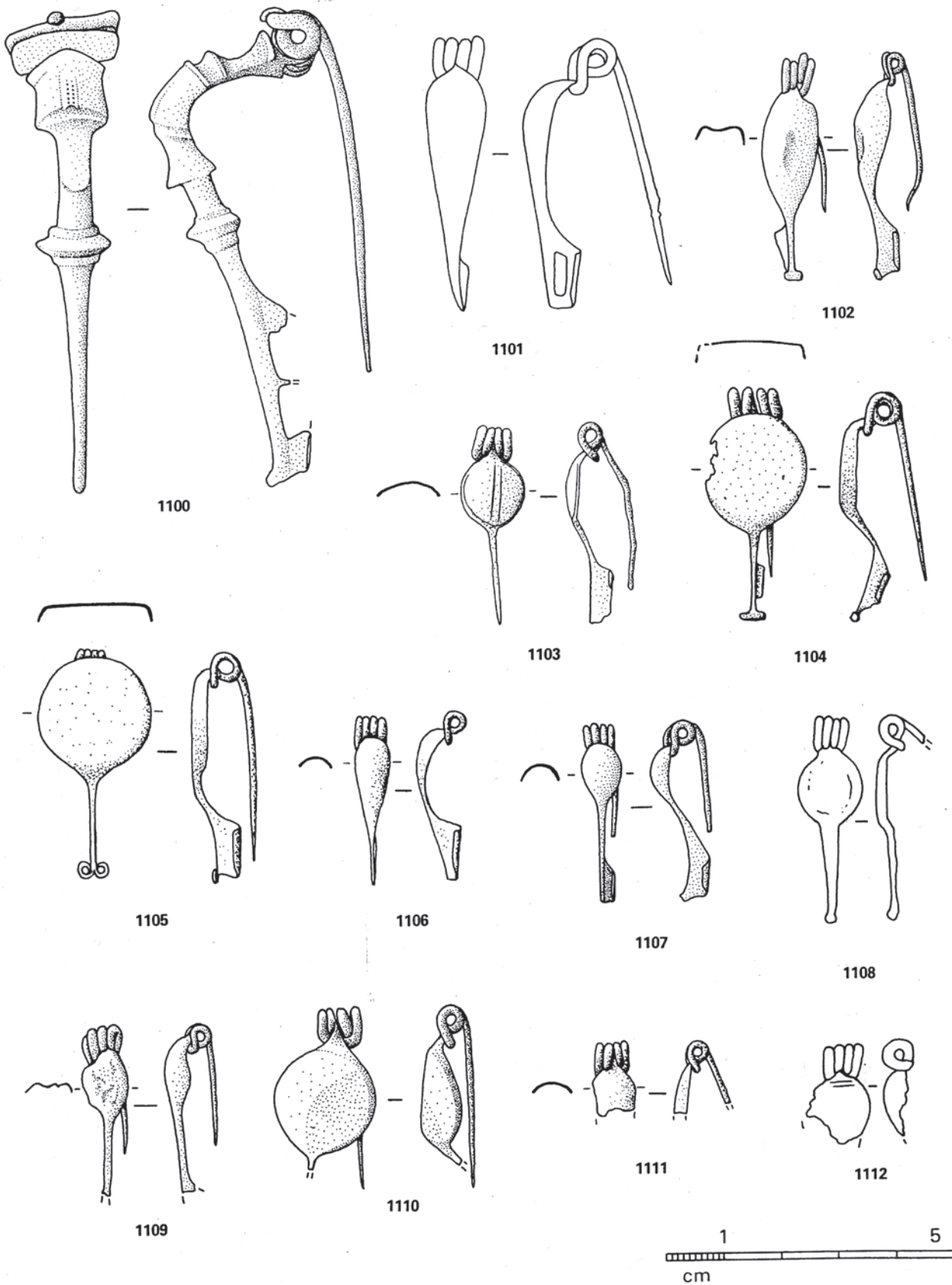

1100, Faverges, Viuz (74) ; 1101, St-Rome-de-Cernon, *Sargel I* (12) ; 1102, Nîmes, *Mont-Cavalier* (30) ; 1103, Mailhac, *Le Cayla* (11) ; 1104, 1107, 1109, Nages, *Les Castels* (30) ; 1105, 1106, 1111, Nissan, *Enserune* (34) ; 1108, 1112, St-Bertrand-de-Comminges, *Basilique-Marché Bordères* (31) ; 1110, Beaucaire, *Mas des Tourelles* (30) ; 1100-1112, bronze (1101, d'ap. J.-P. SUAÛ, 1966 ; 1108-1112, d'ap. R. GAVELLE, 1962).

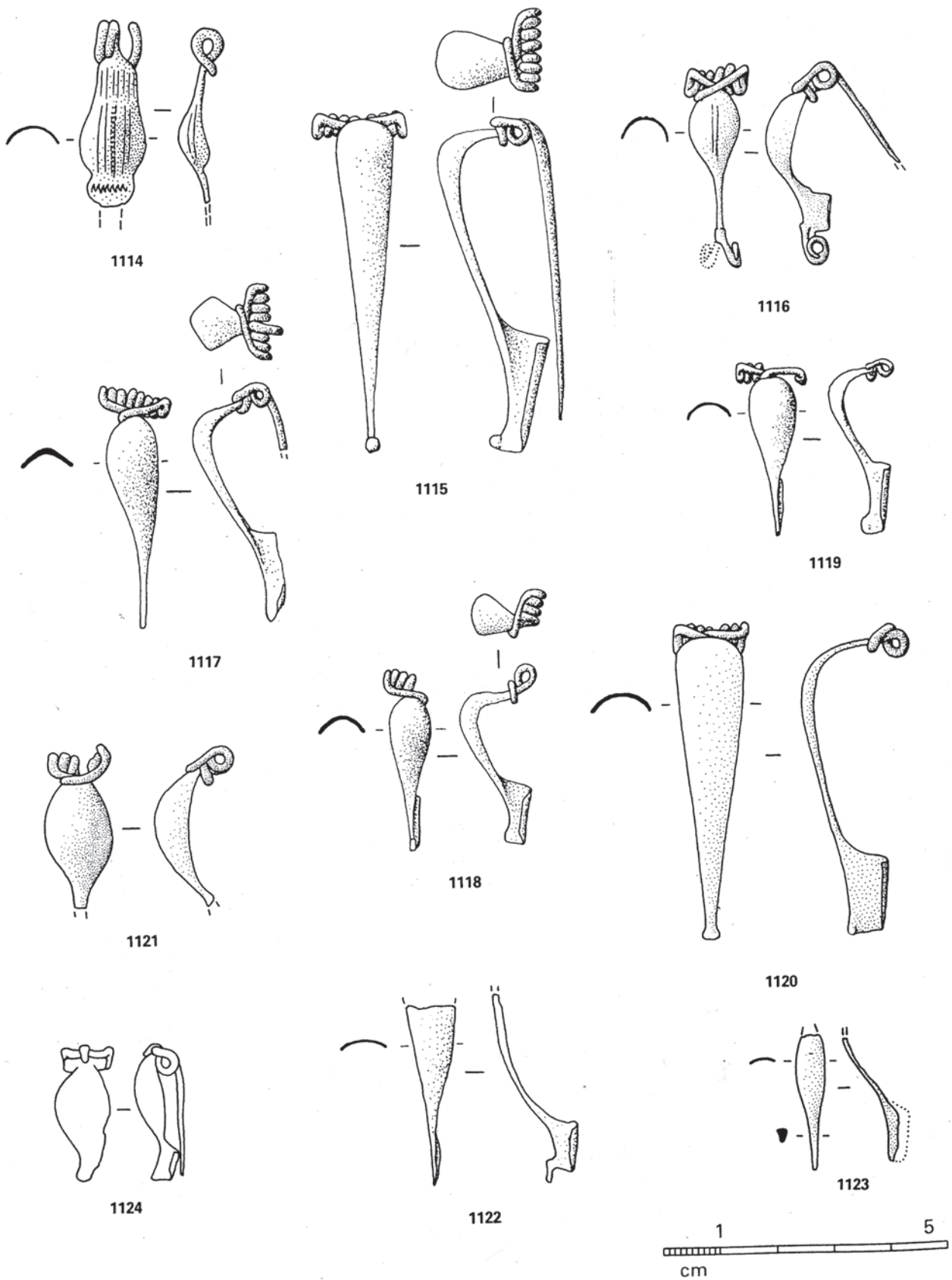

1114, St-Bertrand-de-Comminges (31) ; 1115, 1117, 1119, 1122, Nissan, *Enserune* (34) ; 1116, Magalas, *Montfo* (34) ; 1118, Mailhac, *Le Cayla* (11) ; 1120, Vieille-Toulouse (31) (croquis approximatif) ; 1121, Cannes, *Ile Ste-Marguerite* (06) ; 1123, Alès, *L'Ermitage* (30) ; 1124, Buzeins, *Le Puech* (12) ; 1114-1124, bronze (1114, d'ap. R. GAVELLE, 1962 ; 1124, d'ap. J.-P. SUAÛ, 1966).

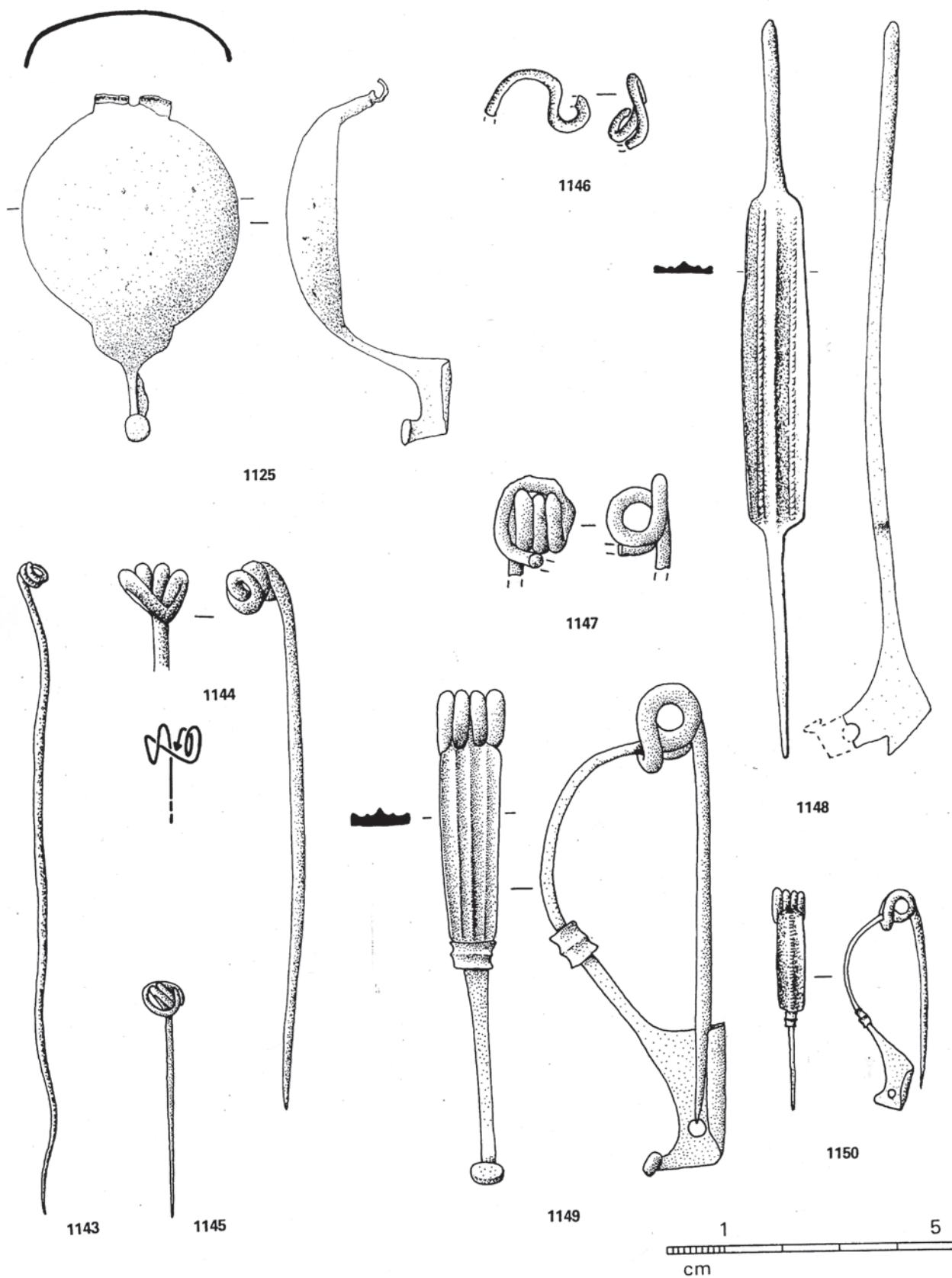

1125, Musée Nîmes (30) ; 1143, Mons. *Vié-Cioutat* (30) ; 1144, 1150, Nissan, *Enserune* (34) ; 1145, Lattes (34) ; 1146, Villetelle, *Ambrussum* (34) ; 1147, Hyères, *Olbia* (83) ; 1148, Mailhac, *Le Cayla* (11) ; 1149, Rodez, *Rue Corbières* (12) ; 1125-1150, bronze.

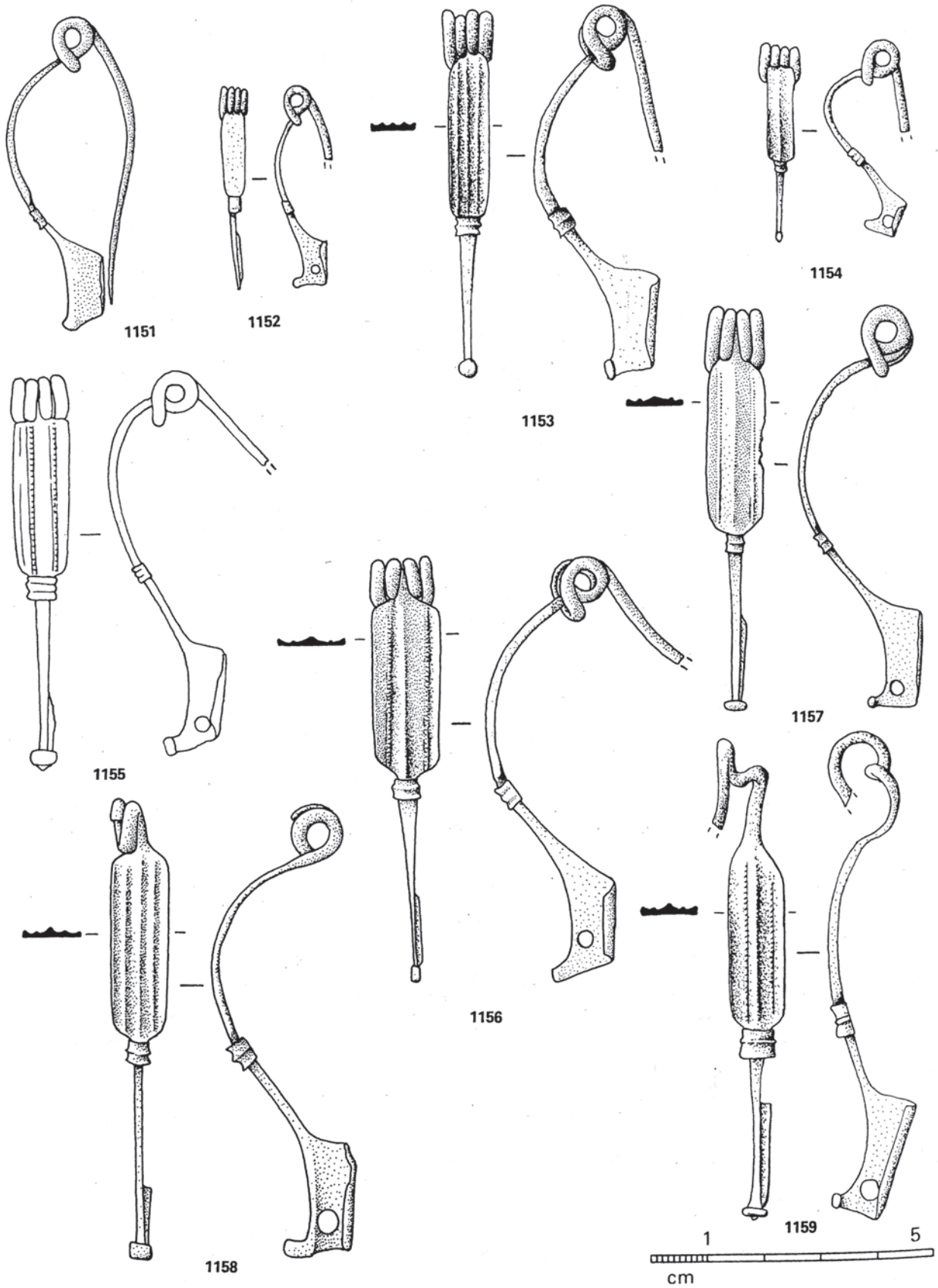

1151, Montmaurin, *Lassalles* (31) ; 1152, 1153, Nissan, *Ensérune* (34) ; 1154, 1159, Mailhac, *Le Cayla* (11) ; 1155, St-Bertrand-de-Comminges, *Temple* (31) ; 1156, Musée, Gap (05) ; 1137, Vieille-Toulouse (31) ; 1158, Montesquieu-Avantès, *Enlène* (09) ; 1151-1159, bronze (1155, d'ap. R. GAVELLE, 1962).

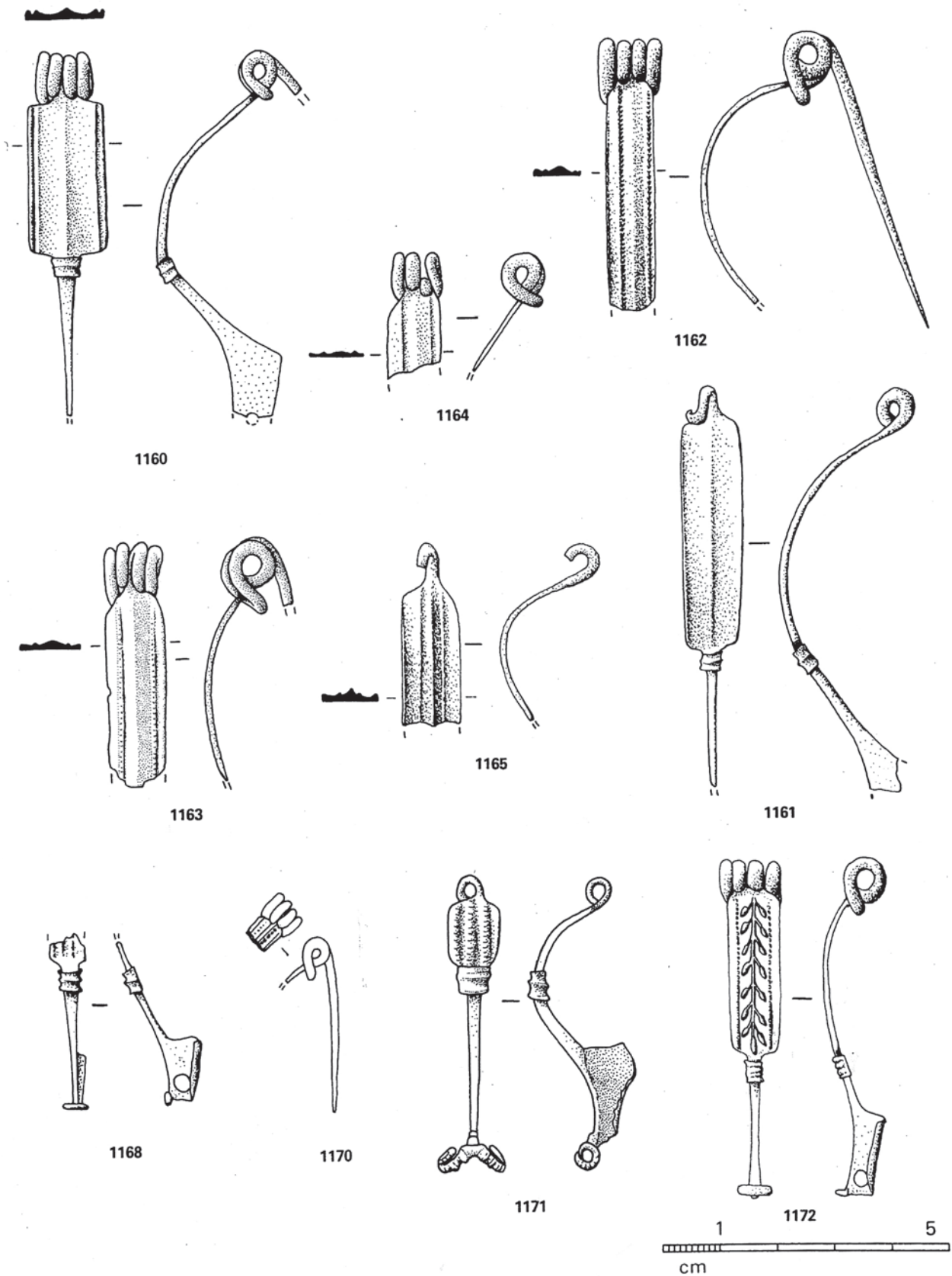

1160, L'Escaie, *Le Bourguet* (04) ; 1161, Nissan, *Ensérune* (34) ; 1162, Fox-Amphoux, *Clastre* (83) ; 1163, Magalas, *Montfo* (34) ; 1165, 1172, Mailhac, *Le Cayla* (11) ; 1166, Salon, *Ste-Croix* (13) ; 1167, 1171, Vieille-Toulouse, *La Planho* (31) ; 1168, Cavaillon, *Colline St-Jacques* (84) ; 1169, Narbonne (11) ; 1170, St-Bertrand-de-Comminges (31) ; 1160-1172, bronze (1170, d'ap. R. GAVELLE, 1962).